You Seen
Flat Silk Tassels
udios in the Orient?
eous Hues, and in
ious Sizes
Apparel and Adornment and Home
enduring textiles, embroidery by
adewomen, in Cheer Color's charm-
g colors. The wonderful fabrics
et, with the art of the West. Prices

opportunities in its representation in
profitable investment of capital.

R COLOR
Western Avenue
Third and Western, then south 1 block.
in all the world like Cheer Color.

ND
THE STANDARD
TWO CONTINENTS
& Cochrane
er Ale
use order this
ality Ginger Ale
nce size now on
popular price
mpany, Distributors
St.—Phone Fire 4300
ngeles, California.

ific to Talk to
s Through
yspaper
tisements
realizes that the good-will
greatest asset. It also be-
ful railway is the greatest
or community which it
wants its patrons to feel
intimately interested in
that the road is built,
ed especially to serve their
any other business, has its
hich are not always thor-
by the public. For that
acific will present certain
om time to time, and en-
em, using only such statis-
nderstood.
s suggested are:
od Railroad Earning
and Capital Improve-
Union Pacific.
Pacific Pays in Taxes.
nd the Farm.
idents at Grade
Union Pacific?
Movement of Freight
t Freight Rates.
Pacific Dollar Goes.
to Ride On, Unsafe
ublish one of these short
an advertisement about
h in the newspapers along
es. It is hoped that this
larify some of the miscon-
y operation, and that it
the public of the con-
Union Pacific is doing.
stions will be welcomed.
C. R. GRAY,
President.

for Little Folks
Campfire Girls are doing—new
etc.—a bright clean tabloid news-
every week with the SUNDAY

With Carpenter
writer, Frank G. Carpenter, con-
the SUNDAY TIMES Illus-



9 A. M. EDITION

LATEST NEWS

# The Los Angeles Times

GREATER SOUTHERN CALIFORNIA

WEDNESDAY MORNING. Vol. XLII. MAY 2, 1923.

Liberty Under Law—Equal Rights—True Industrial Freedom.


# TREMENDOUS MAJORITIES PILED UP FOR FREDERICKS AND CRYER

## PROPOSALS ON REPARATIONS MADE PUBLIC

[BY EARLE AND ASSOCIATED PRESS.]

BERLIN, May 2.—Germany's latest reparation offer proposes that the sum total of her obligations in cash and kind under the Versailles treaty be fixed at 50,000,000,000 gold marks.

The German government, in a note made public here today simultaneously with its receipt by its Allied and Washington governments, proposes that 30,000,000,000 of the total be raised before July 1, 1927, by a bond issue at normal rates of interest on the international money market. Five billions would be raised before July 1, 1929, in the same manner and the remaining sum similarly before July 1, 1921.

The note asserts that Germany, in accordance with existing treaties, will also make payments in kind which are to be credited to her account. The note expresses the government's conviction that the new proposals represent the utmost limit of Germany's capacity to pay and expresses grave doubt as to whether the other does not exceed her ability in view of the heavy dislocation and weakening of the Reich's economic organism caused by the Ruhr occupation.

In case the creditor governments do not share Germany's belief that an unprejudiced party could arrive at a higher estimate in view of her financial condition, the German government proposes that the whole reparations question be left to the decision of an international commission free fro mevery political influence as suggested by Secretary Hughes.

### ALLIES UNFAVORABLE

By John Clayton

[BY CABLE—EXCLUSIVE DISPATCH.]

[Copyright, 1923, by the Chicago Tribune.]

BERLIN, May 2.—Late last night the Cabinet completed its discussion of the note to the Allies and early this morning it is ready to be telegraphed.

According to high officials I suppose only slight changes were made in the text remaining practically as it was drafted for presentation by the party leaders yesterday.

The Socialists are bitterly disappointed, but the industrialists and other elements of the Reichstag appear satisfied.

### HAVE LITTLE HOPE

There is little hope here that the French and Belgians will accept the proposals as drafted, but it is thought that they may serve as the basis for further negotiations.

It is learned that the French will not be satisfied with security guarantees for France which do not include a nonaggression pact for all German frontiers, as France's European policy is keyed to the existence of Poland and Czecho-Slovakia.

Ten times in the last forty-eight hours the note was drafted and ten times it was torn up. The latest change was the result of severe criticism by the Socialists of the document as it emerged from a conference of the Chancellor and the prime ministers of various German states.

Three versions were current, all agreeing on the basis of 20,000,000,000 gold marks ($5,000,000,000) cash payment, for an international loan and 10,000,000,000 gold marks (later), but the methods of payment and for determining the additional 10,000,000,000 gold marks, to-

(Continued on Second Page)

## DAUGHERTY TO ENFORCE DRY LAW ON SHIPS

BY GRAFTON WILCOX

[EXCLUSIVE DISPATCH.]

[Copyright, 1923, by the Chicago Tribune.]

WASHINGTON, May 1.—Atty.-Gen. Daugherty announced tonight that every agency at his command would be used to enforce the law against liquor on ships, as interpreted yesterday by the Supreme Court of the United States, "without favor or partiality or discrimination."

Enforcement of the law the Attorney-General said, would begin at the expiration of the thirty-day period, when the mandate of the Supreme Court becomes effective.

"I am glad that the doubts entertained by some people in this country have now been put at rest and that it is clearly understood to be the law of the land that no intoxicating liquor can be brought within three miles of our shores on any ship flying a foreign flag, whether they do so under the excuse of ship's stores or otherwise," said Daugherty. "I shall see that such law is vigorously enforced as far as I have the power and authority to do so, which now seems to be ample."

### QUESTIONS SETTLED

At the Department of Justice attention was drawn to certain outstanding features of the recent Supreme Court decision in the case of the Cunard Steamship Company and others that will settle perplexing questions in the administration of prohibition and importation laws. A supplementary official statement said:

"The majority opinion of the court settles the question as to what transportation includes: 'Some of the contentions ascribe a technical meaning to the words transportation and importation. We think they are to be taken in their ordinary sense, for it better comports with the objects to be attained.'

"It comprehends any real carrying about from one place to another.' No longer will we have to listen to the arguments that a defendant indicted for unlawfully transporting liquor should not be punished because he was not transporting it for hire, because the Supreme Court says: 'It is not essential that the carrying be for hire of one for another, nor that it be incidental to a transfer to the possession of title.'

### STRICT ENFORCEMENT

"Various defendants have urged that a foreign ship can, if it chooses, on its alleged trip from the Bahama Islands to St. Pierre Miquelon, hug the United States coast, and often dip within the three-mile limit because of a real or fancied excuse that sailing was better within our territorial waters. Under the clear and commonsense definition of the word 'transportation' which the Supreme Court makes, such a ship would be subject to seizure for transporting liquor within the United States territory."

The President and Cabinet, it was made clear, realize the danger of foreign complications involved in the court ruling and government decision to enforce the law, but are hopeful that the law may be changed.

Amendments to the Volstead Act undoubtedly will be asked to accomplish the following:

To enable foreign vessels to bring liquor into American ports and within the three-mile limit under seal, thus continuing the practice which the original ruling by the Attorney-General ordered stopped, but which the court

(Continued on Second Page)

## HOLY ROLLERS IN RIOT

### *Angry Mob Attacks Church When Member of Sect Speaks Lauding Activities of Ku Klux Klan*

[BY A. P. NIGHT WIRE]

NEW BRUNSWICK (N. J.) May 1.—Four hundred "Holy Rollers" were imprisoned on the upper floor of their Pillar of Fire Church at Bound Brook, near here, at midnight, while the local police force with drawn guns held at bay a menacing mob which gathered after a riot which occurred while a meeting was in progress.

When the mob became larger than before the jail and the crowd before the church grew in size, the police called for help from State troopers at Franklin Park, and Metcong.

The "Holy Rollers," men and women, locked themselves in the second story when a crowd estimated at 500 non-members precipitated the riot by stopping the services when some of them took exceptions to a remark made by a church speaker lauding the Ku Klux Klan.

Three of the non-members were badly beaten, and numerous combatants on both sides were less seriously hurt in the melee, in which stones, chairs and sticks were hurled. The women church members fought at the side of their men until police arrived and the angry citizens went outside.

Two members of the church, Elias Horner and Lawrence Winster, were arrested with difficulty by the police and immediately arraigned and held for the grand jury on charges of assault and battery. The courtroom was crowded when they appeared and a mob followed them to the jail.

Fearing that the local jail would not withstand the assault of a mob, the police spirited their two prisoners in automobiles to Somerville.

## *Do We Want a Cubist Statue of Liberty?*

## LATEST NEWS

### Stockton Has $75,000 Fire

STOCKTON, May 1.—Fire of undetermined origin at the National Ice and Storage plant here this afternoon did $75,000 damage before it was brought under control.

### Wife Slayer Convicted

FRESNO, May 1.—Homer L. Dunn was found guilty of murder in the first degree today, the jury fixing punishment at life imprisonment. He will be sentenced Friday morning. Dunn was charged with the willful and deliberate murder of his wife, Catherine Johnson Dunn, January 20, last, at the home of her mother, Mrs. Sarah Johnson, whom he wounded.

### Noted Oil Geologist Dies

SANTA BARBARA, May 1.—Dr. Frederick Salathe, 57 years old, nationally prominent as a chemist and oil geologist, died in a local hospital today after a long illness. Dr. Salathe achieved fame thirty years ago when he designed and built the first oil refinery in California. The plant was located in Santa Paula, Ventura county, and was operated by the Union Oil Company.

### Honor Veteran Shortstop

NEW YORK, May 1.—Everett Scott, veteran shortstop and member of the New York Yankees, played his nine hundred and ninety-ninth consecutive major-league game today against Washington, where he will be feted tomorrow in honor of his one thousandth appearance. Scott began his major-league career with the Boston Red Sox and came to the Yankees in 1921. A gold medal of honor will be presented him by Ban Johnson.

### Traffic Officer Injured

Earl Johnson, police traffic officer, of 210 West Twenty-sixth avenue, was seriously injured when an automobile he was driving turned over twice in a collision with a machine driven by Leo Babin of 2432 South Hoover street last night at Figueroa and Seventh streets. Johnson is in the Receiving Hospital suffering concussion of the brain and other injuries. Sid Tice of 1138 Colton street, riding with Johnson, was slightly injured.

## *Murder of Priest Hastening End of Reds' Rule in Russia*

*(Editor's Note: Percy Noel, the writer of the following dispatch, has just arrived in Berlin from Russia, where he has been studying the situation for the Public Ledger Foreign Service for several months. He is now writing a series of articles, of which this is the first, to describe conditions as he saw them at first hand, free from the rigorous soviet censorship to which his dispatches and those of all correspondents have been subjected when filed from Moscow or other points in Russia.)*

BY PERCY NOEL

[BY CABLE—EXCLUSIVE DISPATCH]

[Copyright, 1923, Public Ledger.]

BERLIN, May 1.—The most level heads of the diabolically brilliant coterie of Communist atheists ruling Russia today admit the execution of Mgr. Butchkavitch was a mistake which would not have been made if Lenin, the real genius of the system, had not been incapacitated.

But while it was a mistake from their standpoint the murdered priest did not die in vain. Besides opening the eyes of the world to what Communism means, his death and the imprisonment of his fellow churchmen has added fuel to the fire of religious feeling.

Outdone by its own methods the Communist dictatorship now faces a duplex dilemma of which it sees no acceptable solution. The only way the so-called Soviet government can indefinitely exist seems to be by abandoning the principle of international Communism on which it was fuonded. The wise heads—and they are wise—of Jews, who by their agnosticism lost caste as children of Israel, realize their failure to exterminate religion and acquire more gold. And they know they cannot endure while religion stands deep-rooted in the Russian people. Religion is stronger than ever as a result of their thinly veiled persecution They feared religion might thrive

(Continued on Second Page)

## CLASSED WITH SOVIETS

### *Supreme Court Decision Against Liquor on Ships Called Arrogant by London Journal*

[BY CABLE AND ASSOCIATED PRESS]

LONDON, May 1.—"A high-handed piece of arrogance toward foreigners," is the way the Star today characterized the decision of the United States Supreme Court against the transportation of liquor within the three-mile limit by American or foreign vessels.

The Star, which is the only London newspaper thus far to make an editorial expression on the matter, says:

"The United States is of all civilised states the most opposed to the Russian soviet government, yet the two countries are now as one.

"The decision of the soviet government to seize and imprison the crew of a British trawler caught fishing within a limit of twelve miles is simply a piece of high-handed arrogance in the face of

(Continued on Second Page)

## BUS PROPOSALS DEFEATED; BOND ISSUES CARRIED

### ELECTION RETURNS

CONGRESS
(529 Precincts)

| | |
|---|---|
| Fredericks | 19,920 |
| Osborne | 12,106 |
| Galpin | 5,674 |
| Barthez | 6,923 |
| McDonald | 4,351 |
| Bell | 1,944 |

MAYOR
(520 Precincts)

| | |
|---|---|
| Cryer | 28,187 |
| Farmer | 8,756 |
| Moore | 2,523 |
| Hancock | 1,520 |
| Knapp | 320 |

(Cryer elected)

CITY AUDITOR
(520 Precincts semiofficial compilation)

| | |
|---|---|
| Myers | 28,930 |
| Wright | 7,288 |

CITY ATTORNEY
(520 Precincts, Semiofficial Complete)

| | |
|---|---|
| Stephens | 34,610 |

CITY COUNCIL
(520 Precincts, Semiofficial Complete)
(First eighteen nominated)

| | |
|---|---|
| Criswell | 18,481 |
| Mallard | 19,020 |
| Allen | 17,820 |
| Maubet | 16,720 |
| Sanborn | 16,654 |
| Workman | 16,112 |
| Sparks | 12,894 |
| Baker | 12,554 |
| Gregory | 11,172 |
| Wheeler | 10,799 |
| Colden | 8,998 |
| Wardlaw | 8,521 |
| Oaks | 7,663 |
| Brain | 7,090 |
| MacWilliams | 5,854 |
| Hughes | 5,546 |
| Camp | 4,731 |
| Clegg | 4,660 |
| Whiting | 4,557 |
| Alexander | 4,523 |
| Colby | 4,200 |
| Wright | 4,154 |
| Edwards | 4,136 |
| Kolts | 4,142 |
| Coughlin | 3,907 |
| King | 3,680 |
| Wood | 3,629 |
| Goss | 3,499 |
| Bishop | 3,445 |
| Weickman | 3,428 |
| Jacobson | 3,284 |
| Charlton | 3,248 |
| Jeffers | 3,150 |

BOARD OF EDUCATION
(520 Precincts, Incomplete)
(First fourteen nominated)

| | |
|---|---|
| Clarke | 22,061 |
| Odell | 21,260 |
| Benson | 19,351 |
| Macbeth | 16,919 |
| Munn | 16,914 |
| York | 15,267 |
| Bristol | 15,115 |
| Craig | 14,467 |
| Bettinger | 14,394 |
| Millspaugh | 13,567 |
| Fetshans | 13,481 |
| Oxnam | 10,575 |
| Burns | 10,159 |
| Brinkop | 9,917 |
| Rimrod | 9,404 |
| Young | 7,309 |
| Clogston | 6,347 |
| Sherr | 4,836 |
| Kavinsky | 4,134 |
| Holler | 3,885 |

FREEHOLDERS
(520 Precincts, Semiofficial Complete)
(First thirty nominated)

| | |
|---|---|
| Baskerville | 18,483 |
| Newby | 16,279 |
| Mead | 15,946 |
| Moreland | 15,585 |
| Clarke | 14,926 |
| Clark | 14,751 |
| Starns | 14,605 |
| Bellows | 14,150 |
| Booth | 13,173 |
| Tolhurst | 13,155 |
| Monnette | 12,696 |
| Keller | 11,946 |
| Haynes | 11,737 |
| J. S. Horn | 11,013 |
| Smith | 10,725 |
| Howell | 10,686 |
| Byrnes | 10,548 |
| Collins | 10,352 |
| Chesebro | 8,911 |
| Woodhead | 8,827 |
| C. W. Horn | 8,817 |
| Welch | 8,030 |
| Hgh | 7,997 |
| Mills | 7,831 |
| Topham | 7,702 |
| Malcom | 7,607 |
| Maynard | 7,424 |
| Kennedy | 7,382 |
| Morse | 7,174 |
| Purcell | 6,692 |
| Biell | 6,564 |
| Burgess | 6,519 |
| Wright | 6,238 |
| De La Monte | 5,869 |
| Humason | 3,229 |

CITY PROPOSITIONS
No. 1
Police Chief Under Civil Service
(520 Precincts Semiofficial

| | |
|---|---|
| Yes | 19,545 |

(Continued on Second Page)

Capt. John D. Fredericks was elected to Congress from the Tenth District in the special Congressional election yesterday and Mayor Cryer was re-elected at the municipal primary, leaving the field of five mayoralty candidates by more than two to one and his nearest opponent, Bert L. Farmer, by more than four to one on returns at 7 a.m. today.

The seven incumbent candidates for re-election to the City Council were renominated; the Board of Education ticket indorsed by the Citizens' School Committee were near the top on the school board ticket and partial returns from scattering precincts indicated general repudiation for the so-called "teachers' ticket" with G. Bromley Oxnam, radical "leader" of the ticket, far down on the list of fourteen apparently nominated Board of Education candidates.

The jitney ordinance apparently stands, the attempted repeal (Proposition No. 5) having failed, and the plan to give a twenty-one-year franchise for the McAdoo-Hellman interests beaten. Proposition No. 7, providing for a Santa Fe franchise into Los Angeles Harbor, was carried.

The county bond issues, the first for $3,000,000 for additions to County Hospital, farm and sanatorium, and the second for $2,000,000 for a new Hall of Justice, were carried overwhelmingly.

President Criswell was leading the field of forty-seven candidates for the City Council upon semiofficial returns from 245 complete precincts out of the 353 city precincts. Eighteen candidates in all were nominated at yesterday's primaries. The other seventeen candidates upon the showing of the returns at 4 o'clock this morning were, in the order of the size of their vote, as follows: Mallard, Allen, Maubet, Sanborn, Workman, Sparks, Baker, Wheeler, Gregory, Colden, Wardlaw, Oaks, Brain, MacWilliams, Hughes, Frank and E. W. Brown. If this order is maintained when the complete returns are in, these eighteen are nominated and their names will appear upon the June ballot. The eight highest elected then will constitute the next City Council.

Closely crowding the eighteen leaders, who include all of the present members of the City Council, are Camp, Whiting, Alexander, Wright, Edwards, Colby, Clegg, Kolts, Coughlin, Weickman, Wood, Jacobson, Charlton, Bishop, Goss, King and Jeffers.

### FOR WORLD COURT

Election of Capt. Fredericks was a direct indorsement by the voters of the Tenth District of the World Court plan of President Harding, which had been made one of the paramount issues in the Congressional campaign by Capt. Fredericks.

In a direct, unequivocal pledge of loyalty to the President, in which he particularly stressed his support for the World Court, Capt. Fredericks on numerous occasions during the campaign assured Tenth District voters that he sought election on the World Court issue and likewise on the issue of complete support of the foreign and domestic policies of President Harding.

Thus, in so emphatically expressing a preference for Capt. Fredericks as their representative at Washington, the people of the Tenth District also have taken occasion to inform the people of the nation that Californians are solidly back of President Harding and the national and international policies of the Republican administration.

In a brief and to-the-point appeal for harmony and co-operation from all the people of the district, Congressman-Elect Fredericks last night pledged himself to dedicate himself to the great work ahead and thanked his friends and workers for their support.

Capt. Fredericks said:

"There are many things to be accomplished. We should all interest ourselves in their accomplishment. I think there is very little division of opinion as to the real work that needs to be done by the representative from this district and I would suggest that the campaign be forgotten and that we bend our efforts to doing those things of interest to government at large and to this district in particular.

"I wish especially to thank the many splendid men and women who have assisted in the campaign and promise them that I shall do my best to promtee that in which

(Continued on Second Page)

## "TIMES" WINS NEW LAURELS

### *Election Returns Via Radio, Stereopticon and Special Editions Conveyed to Million People*

Adhering to its policy of giving to its readers and the entire population of Los Angeles county, not to mention that of the nation, the best possible service, The Times last night fairly outdid itself in the handling of election returns.

Disseminating information in every conceivable manner as quickly as it was obtained, The Times added another journalistic laurel to its already large and honorable number.

Utilising its giant radio station, returns from every precinct were broadcast and, without exaggeration, were heard by more than a million and a quarter people in whom has been instilled the habit of tuning in on KHJ, they having learned that KHJ is always interesting, always entertaining, always accurate.

### THOUSANDS IN CROWD

Diverting its messages through loud-speakers located on the second floor of The Times Building and turned in every direction, an opportunity was presented to the thousands who packed the streets adjacent to The Times Building to hear the returns through this medium and, at the same time, be entertained by KHJ's enjoyable program, the while it kept an eye on the screen suspended in front of the Tajo Building upon which were flashed the returns and news items written in tabloid form.

Another medium through which The Times gave service to the public was the telephone. From early morning until late night, interested citizens kept a half-dozen switchboard operators busily engaged answering countless queries concerning the election, and its results.

### NINE EDITIONS PRINTED

In addition, the seven regular editions of The Times, and two extras issued during the early part of the evening, providing the returns for those who preferred a detailed rather than tabloid account of the local election. All during the evening the cries of the "newsies" heralding new editions of The Times could be heard in the highways and byways of the city and county.

As fast as returns came into the City Hall or the Courthouse from each of the precincts of the city and county, The Times' reporters communicated them to the editorial rooms over private telephone wires. Immediately they were received, other reporters tabulated or prepared brief bulletins for the stereopticon; others prepared them for new editions of The Times, while others prepared bulletins for the radio.

In all the cities and towns of the county affected by the election Times men were on the job from early until late giving the best in them in an endeavor to live up to The Times' policy of being first with the latest. And they succeeded admirably.

# SCORES HURT IN PARIS MAY DAY LABOR RIOT

## *Thousands March in Streets of Tokio; Builders Strike in New York; German Workers Tame*

[BY CABLE AND ASSOCIATED PRESS.]

PARIS, May 1.—Rioting in which scores of persons were injured, and one policeman was possibly mortally wounded, marked the close this evening of the quietest May Day Paris has seen in years.

The police, after having experienced a peaceful day in beautiful spring-like weather, this evening were called into action in the heart of the Communist district where disorder arose. Time and again they charged into the swirling masses of demonstrators and it was fully half an hour before, aided by reserves, who closed in from all directions, they were able to beat back the mob and clear the thoroughfares.

Two other demonstrations, of less magnitude, occurred about the same time in Versailles, where a half dozen police who attempted to make arrests were met with showers of stones and finally had to retire from the scene.

There was another disturbance in St. Denis, where in a general melee a policeman was badly beaten and in connection with which a City Councilor was arrested.

### POLICE ATTACKED

The Paris riot occurred after a noisy, but reasonably orderly meeting at labor headquarters in the workingmen's quarter. When the crowd came out of the meeting place, squads of mounted, foot and bicycle policemen steered the people toward the big open Place du Combat. On the way the throng met four bicycle policemen and surrounded and began to abuse them.

Bottles, stones and other missiles then came sailing from windows on both sides of the street upon the encircled policemen and soon the crowd closed in on one of the policemen was stabbed in the back, the blade of the knife penetrating his lungs. The comrades of the wounded policemen fought hard, meanwhile signalling for aid, and scores of bluecoats came charging down the street and effected their release.

The spirit of the fight spread throughout the district and the massed policemen had a hard time pounding a lane through the mob. Man after man dropped out, badly beaten or cut, until the casualty list totaling thirty on each side, with scores of others nursing small injuries.

### NEW OUTBREAK

No sooner had the police cleared the street than there came a hurry call from a spot a few hundred yards away from the original scene of battle, where the fleeing demonstrators had captured several street cars. The crowd compelled the passengers to alight and then broke all the car windows, tore up the iron grill work from around the park trees and used the cars for target practice with missiles. A fresh running fight ensued, but the disturbing elements were quickly routed.

The observance of May Day throughout France was notable for its comparative calm and orderliness. Notwithstanding the appeal of the extremists for a workers' holiday and a demonstration against capitalism, a vast majority of the French proletariat remained at work, and most of them who took the day off apparently did so in a spring-time holiday spirit.

### PARADE IN TOKIO

[BY CABLE—EXCLUSIVE DISPATCH.]

TOKIO, May 1.—Two parades traversed the Tokio streets today. They were wholly different in character, but each was representative of the new democracy which is arising.

One was a labor parade, wherein 10,000 men and women, marched through the principal thoroughfares. The marchers passed before the Emperor's palace.

The other parade was the entourage of the Prince Regent, returning from Formosa. This was without great ceremony and was almost simple. The Prince bowed in response to the people's cheers.

May Day in other cities was less quiet. At Kyoto a parade was forbidden by an eleventh-hour police order.

### FORBID FLAG

At Osaka the unionists, forbidden to display the red flag, annoyed the police, circulating a request to the wives of unionists to hang out before their houses their red undergarments, one of which is in every Japanese woman's wardrobe. The police hurriedly forbade this underclothing display. Handbills, asserted to have been inflammatory, were confiscated.

### STRIKE IN NEW YORK

[BY A. P. NIGHT WIRE.]

NEW YORK, May 1.—Seven thousand union members of building crafts celebrated May Day in New York City by demanding and receiving $1 a day increase in wages. Two branches of the American Federation of Labor were involved.

The masons' helpers, 4000 strong, and members of the International Building and Hod Carriers' Union, struck without notice, according to the contractors. They reported for work, demanding an increase from $7 to $8, and, without going to work, awaited the contractors' decision. The $1 increase was granted, but in the form of a "bonus;" the employers refusing to incorporate it in existing contracts.

The marble workers' demands were presented several days ago, with notice that a strike would be called today unless they were granted.

Three thousand members of the Reliance Labor Club, the marble polishers' union and Contract Labor Club, all said to have American Federation of Labor affiliations, were involved. The increase was granted in the form of a bonus, giving cutters and setters $10 a day, polishers and rubbers $9.50 and helpers $8.

Two other strikes were in progress, that of Ward Baking Company employees, called this morning in protest against the company's institution of the open shop throughout its plants in the city, and the strike of the local L.W.W. seamen's union was called a week ago.

No violence was reported, although there were several peaceful holiday demonstrations by parading workers. The police department, with every available man on special duty, maintained the customary May Day guard over churches and public buildings.

### ROME QUIET

[BY CABLE AND ASSOCIATED PRESS.]

ROME, May 1.—For the first time in nearly fifty years business and industry proceeded here as usual on May Day. All the factories were working and all the shops were open, the street cars and tramcabs were operating and everyone was at work.

LONDON, May 1.—To the music of numerous bands, London's working people in large number marched in long processions from the embankment to Hyde Park today in celebration of May Day, listening to various labor leaders voice their opinions on governmental actions and world politics generally.

Resolutions were moved expressing sympathy with German workers in the Ruhr and calling upon the government to denounce the Treaty of Versailles, recognize the Russian republic and demand the withdrawal of the Japanese troops from the Russian part of the island of Sakhalien.

### GERMANY TAME

[BY CABLE—EXCLUSIVE DISPATCH.]

MUNICH, May 1.—Socialists and Fascisti swaggered around today with chips on their shoulders and spectators flocked to the Theresian fields. Women and children were warned off the streets but bloodshed, as is usually the case when preadvertised, failed to materialize. The Socialists workmen's May Day demonstrations passed off tamely without a clash.

The crimson flag of international socialism fluttered from the crown of the statue of Bavaria in the park when the demonstration was held. Below it were 50,000 Socialists and Communists waving the black, red and gold flag of republican Germany and the red banners of Socialism.

Ten minutes away several hundred Fascisti shock troops were held in readiness in case the Republicans should attack their headquarters, while the entire police and garrison forces were mobilized for mob duty.

### VIENNESE PARADE

[BY CABLE AND ASSOCIATED PRESS.]

VIENNA, May 1.—Ostensibly to emphasize the contrast in the liberty denied their comrades in Italy and Hungary, the Austrian Socialist workmen today celebrated May Day. Unprecedented numbers of workers took part in a parade and a demonstration before the City Hall.

A resolution was adopted condemning the occupation of the Ruhr, the peace treaties and reaction in Europe, and upholding the eight-hour day and the formation of the Austrian proletariat army.

### I.W.W. PICNIC

[BY A. P. DAY WIRE.]

PORTLAND (Or.) May 1.—While police were prepared for any development in connection with the Workers of the World strike and the activities of the I.W.W. in closing bootlegging and gambling establishments, the headquarters of the I.W.W. today announced that orders had been issued to their men that there should be no disorder.

A picnic in a park here was the principal feature of the day's activities announced by the I.W.W. leaders.

Reports this morning from the logging districts of the State showed little change in the strike situation, most camps which had been affected reporting that men were returning to work.

[BY A. P. DAY WIRE.]

SAN FRANCISCO, May 1.—The only hint of May Day strife visible in San Francisco today was supplied by members of the historic old First California Regiment, members of the American Legion and details from the Army and Navy, who gathered in Union Square and with speeches and music revived the battle of Manila Bay, fought in 1898.

At Golden Gate Park thousands of children danced about a cluster of May poles at the nod of the Queen of the May.

America's Smartest Clothes

Scott Bros.

YOUR LEGS

As are your legs SO ARE YOU.

As are a man's PANTS so is the man.

Man's pants are an index of his character. Baggy, unpressed ill-fitting pants do not manifest respect for your self or your neighbor.

TWO PANTS SUITS have this feature: The extra pair is always pressed and ready for you.

We are specializing on 2-pants suits.

Large assortment $35, $40, $45

Stylish Hats and Caps Reasonably Priced

425-427 South Spring Street

# PRIEST MURDER HASTENS END

## *Reds Admit Blunder in War on Religion*

## *Downfall of Communism Believed Near*

## *Wealth of Russia Hocked; Bankruptcy Looms*

(Continued from First Page)

on persecution, but in their egotism hoped for a different effect.

The trials of Archbishop Zaplisk and fifteen other Roman Catholic clergy as well as that of Patriarch Tikhon were planned with mistaken cunning. Their purpose was to cause Russians, notably peasants, to believe the religious leaders were plotting to restore the Czarist regime which virtually no class in Russia—above all the great masses of peasants—desire.

I did not find in all my stay one person who wished to see the restoration of a regime similar to the one which existed before the revolution. The revolution is generally approved. It is the Communist dictatorship which took over the revolutionary government that has caused Russia's misery. By giving great publicity to the trials and by doctored accounts intended to show the villainy of the clergy in general, these on trial only being examples, it was hoped to turn the hearts of all from religion. The magnificent failure of the first trial determined the delay to Tikhon's trial and then its indefinite postponement. I think it will never take place.

The soviet government insists always that it does not know what its right hand is doing. Officials deny vehemently any connection between the government and the Communist Internationale. They argue the trials of the churchmen are purely political; that there is no religious persecution, what the young Communists do is no business of theirs. The Communist party's position is comparable, they say, to the Republican party which is in power in the United States. That explains why all members of the government are Communists. They merely happen to be important in the Third Internationale because they are the big minds of the Communist movement.

### HIDING PART IN MURDER

Such are their puerile arguments to disprove that the soviet is seeking to overthrow religion, although on their own admission the regime cannot go on unless they succeed in doing so. The Third Internationale is just as much a part of the Communist dictatorship as the soviet Foreign Office or the Tcheka now labeled with a less evil-smelling name.

In order to show there is no ill will for the church, Tikhon is charged with having issued a proclamation ordering priests not ot surrender gold or church articles which were being confiscated on the excuse that more was wanted for famine relief. Therefore, they say, he was the murderer of all who died of starvation. As a matter of fact, the churches, almost without exception, surrendered every bit of their gold except the articles used in the sacraments, but very little was used for famine relief and the total sum was ridiculously small. The government is still six months behind in the payment due to the American Relief Administration which, of course, will never be made.

Book shops were flooded with propaganda before the intended trial of Tikhon, falsely declaiming his asserted criminality. For a week the official press published a column daily to prove his vileness, but all this was stopped when it was decided to postpone the affair again. Such propaganda has little effect. Those who read it here know its falsity. They interpret it and sense the opposition intended and except for those already converted by self-interest to Communism's fantastical tenets, it is probable the propaganda did more to strengthen than to weaken sentiment for the patriarch who previously never enjoyed great popularity among the faithful.

Cognisant of its failure, the soviet government probably will leave religion alone for a time unless a new scheme is conceived for its extermination. At the worst religion is not in imminent peril.

### FACING BANKRUPTCY

The other ominous danger which threatens the Bolshevists is total bankruptcy. They have been optimistic about getting money by May Day, so optimistic that they printed more paper money this year than in all the previous time of the regime, but what optimism they have now exists only in their inspired press and their false statistics as to how much cash is left. They claim to have 126,-000,000 gold rubles and 160,000,-000 rubies in gold ingots, but on very good authority I am told the first is exhausted and the latter covered so many times over by currency issues it is not worth reckoning if anything is left.

The Communists grandiloquently talked about the great prospective harvest which would shatter wheat records and which was going at high prices throughout the world. But this was fanciful. Not that they would hesitate to leave millions to starve in order to get gold for Moscow, but that even if shipping facilities were adequate and the wheat were sold the proceeds would not make much impression on the debit side of the balance sheet.

They had hoped to reap large profits from concessions to foreigners, but one after another they have seen foreign representatives refuse to accept their extravagant terms, pack up and leave with no intention of returning. What few deals they have made they have advertised and exaggerated, but that has not brought in the hard cash necessary to their continued existence.

They might have done better this spring if their egotism had not been so great. The Bolshevists fancied the world was begging permission to do business with them and they still have a hallucination that the world's capital is theirs for the asking, but are too good Communists to accept it. In fact, it would be difficult to hold the Communist party together if they accepted any money on a basis which was not almost entirely to their profit.

Remnants of the crown jewels are being marketed together with stolen diamonds and jewelry of the bourgeoise and noblesse. The gold of the churches and even the most minute trimmings were confiscated. Now there is nothing marketable except natural resources.

There are works of art which under normal circumstances would be great resources, but it is impossible to market them secretly. However, Moscow is untrammeled by precedents and is capable of anything. Even now the dictators, with empty pockets and enough worthless paper to smother all the Communist world, are looking yearningly at the Hermitage Museum in Petrograd, with its priceless treasures massed by generations of czars since the time of Peter the great. Those works include thirty-eight authentic Rembrandts. It is one of the finest collections of masterpieces in the world, representing all the best periods of art and all great painters, with some of their best works, making up 2000 rare canvases.

# NO LIQUOR ON SHIPS IN PORT

(Continued from First Page)

proceedings permitted until the Supreme Court decision was announced.

To make possible application of the Volstead Act to all ships flying the American flag when outside the territorial waters of the United States.

The domestic phase of the situation is not a pressing one, but the foreign entanglement created by the decision demands consideration as rapidly as possible. In some quarters there was a conviction that the President may have to call a special session of Congress to consider the legislation required in the emergency unless some other way can be found to prevent a clash with foreign governments through enforcement of the court ruling.

Cabinet officials did not hesitate to say that the ruling which absolutely bans liquor either sealed or unsealed, inside the three-mile limit on vessels, whether foreign or domestic, is loaded with dynamite threatening to bring about serious international complications. It conflicts head-on with laws of several foreign countries requiring that liquor be carried for use of ships' crews and some cases for immigrants and steerage passengers. The Italian government when the issue first arose made a protest to the United States and renewed protests are expected from Italy as well as protests from France and England. None has been received yet, however.

### PREPARING REGULATIONS

Immediate relief from the situation is not possible because there is no Congress. The problem now, therefore, is to draft regulations for enforcement of the law. Secretary of the Treasury Mellon was preparing these regulations tonight.

Another result of the decision, it was learned tonight, may be to delay plans under consideration by the administration for an aggressive fight against rum-running ships off American coasts and to send a naval fleet into that warfare. The fact that the court has ruled that even American ships can carry liquor outside the three-mile limit, it is said here, will tend to increase the hazards to be encountered in any attempt that may be made forcibly to break up the rum-running. Of course, it will be possible for naval vessels to operate within the three-mile limit, but the danger of running outside that limit and running counter to foreign ships in the enthusiasm of an aggressive fight against rum-running are admitted by great.

# LATEST COUNT ON BALLOTING

(Continued from First Page)

No ..... 15,839

**No. 2**
**Raising Mayor's Salary**
**(520 Precincts Semiofficial**

Yes ..... 19,946
No ..... 15,499

**No. 3**
**Raising City Attorney's Salary**
**(520 Precincts Semiofficial**

Yes ..... 18,739
No ..... 16,977

**No. 4**
**Raising City Auditor's Salary**
**(520 Precincts Semiofficial**

Yes ..... 19,594
No ..... 14,240

**No. 5**
**Repealing Jitney Ordinance**
**(520 Precincts Semiofficial**

Yes ..... 19,349
No ..... 21,170

**No. 6**
**Granting Motor Bus Franchise**
**(520 Precincts Semiofficial**

Yes ..... 17,896
No ..... 23,923

**No. 7**
**Granting Santa Fe Franchise**
**(520 Precincts Semiofficial**

Yes ..... 20,975
No ..... 16,288

**COUNTY BONDS**
**No. 1**
**County Hospital and Farm**
**(736 Precincts, Incomplete)**

Yes ..... 54,189
No ..... 18,519

**No. 2**
**Hall of Justice**

Yes ..... 51,868
No ..... 14,715

# VOLCANIC ERUPTION IS FATAL

[BY CABLE—EXCLUSIVE DISPATCH.]

PEKING, May 1.—Official telegrams report an earthquake in a remote section of Szechwan Province, near Tibetan border, causing a loss of more than 3000 lives and great material damage. The shock occurred in the evening of March 24, lasting nearly six minutes, and was accompanied by violent volcanic outbursts.

Gen. Chen Hsia Ling, the frontier defense commissioner, in reporting the earthquake, asks for financial aid. An area of over seventy square miles is reported to have been utterly destroyed. The district is very inaccessible, and it may possibly be many weeks before details are received.

# FREDERICKS AND CRYER VICTORS

(Continued from First Page)

they are most interested—the great Southwest."

### FOR FREDERICKS

At 10:30 p.m. David B. Lyons, Registrar of Voters, through his system of telephonic service gave out the following forecast on votes for Congressman in the Tenth District:

"An unprecedented compliance with my request for telephonic reports warrants me in making the following estimate of the final vote, based on a percentage that has usually been found dependable.

"The approximate vote should be as follows (fractions omitted:)

| "Total vote (in round figures) | $8,900. |
|---|---|
| Fredericks | 25,150 |
| Osborne | 14,940 |
| Galpin | 12,360 |
| Bartlett | 7440 |
| McDonald | 4760 |
| Bell | 1360 |

"Total registration in the Tenth District is 256,955, thus indicating a vote of about 24 per cent of the registered voters.

"The indications are that both issues of county bonds will carry by an entirely safe margin—far too great to render any sort of contest probable."

The first Congressional candidate to concede the election of Capt. Fredericks was Alfred L. Bartlett, who issued a statement congratulating the captain upon his success.

"I cheerfully abide by the result of the election," said Mr. Bartlett. "It is evident that the people desire Capt. Fredericks to represent them, and I heartily congratulate him upon the result. I wish to thank my many friends for their royal and unselfish support."

The headquarters of Mr. Osborne declined to concede the captain's election and a policy of "wait until tomorrow" also was pursued by those in charge of the opposing headquarters of Miss Lloy Galpin, Democratic candidate.

### THE BUSSES

The greatest interest at yesterday's election aside from the Congressional battle centered around the McAdoo-Hellman motor bus issue (Propositions Nos. 5 and 6) and returns from 235 out of 853 city precincts indicated that Proposition No. 6, to give the independent busses a twenty-one-year franchise had lost, and that Proposition No. 5 to permit "jitneys" or busses to operate through the congested district had failed, so that the present ordinance stands. It is considered unlikely, in the event of the defeat upon complete returns of Proposition No. 6, that the McAdoo-Hellman motor bus promoters will care to invest more than $1,000,000 in busses here upon revocable permits, in lieu of their twenty-one-year franchise which they sought.

Proposition No. 1, to place the Chief of Police and the City Purchasing Agent under Civil Service, had apparently carried on returns from 126 precincts.

The Santa Fe harbor franchise (Proposition No. 7) has been approved by the voters.

The $7,000,000 county bond issue for a new Hall of Justice, which will provide an adequate City and County Jail quarters and to enable additions to be made to the County Hospital Farm and Sanatorium, was carried not alone by the necessary two-thirds vote but by an overwhelming vote.

### MAYOR'S STATEMENT

When the returns early last evening showed that Mayor Cryer had been elected at the primaries the Mayor, who had spent the evening at his office at the City Hall, issued the following statement:

"I feel very grateful at the vote which was accorded me today. I attribute it largely to the splendid support given me by the citizens in all parts of the city. I wish to express my appreciation for the support given me. I shall endeavor by my work in the Mayor's office during the next two years to justify the expression of confidence given me at the polls today and to continue to use all my best efforts for a greater, more prosperous Los Angeles."

### FREEHOLDERS

Returns for the Freeholders' candidates were late in the counting, but it was certain that the fifteen backed by the Chamber of Commerce and allied civic organizations received a high vote. There were thirty-five candidates' names on the ballot, and thirty were nominated.

Returns were late on the three city propositions (Nos. 2, 3 and 4) to increase the salaries of the Mayor, City Attorney and City Auditor. But returns from scattering but representative precincts showed a decided "yes" vote on these propositions and as only a majority vote was required, the final returns are likely to show that these propositions may have carried.

### RECORD VOTE CAST

The heaviest May primary vote in the history of Los Angeles was cast in the consolidated city, county and special Congressional election yesterday. As the count of votes began immediately after the polls closed at 7 p.m. it was apparent that not less than 40 per cent of the total registered vote in the city and the Tenth Congress District had been polled. Approximately 100,000 voters went to the pools, an increase of 20,000 over the vote in the city primaries two years ago.

Chief interest was in the Congressional fight, School Board and in the two McAdoo-Hellman motor bus propositions. In the Wilshire and Hollywood districts, where the eastern bus promoters said they would receive an overwhelming majority and where strong opposition to the bus proposals developed, the vote was exceptionally heavy.

Until midafternoon voting was light in all sections, notably in county districts where a proposed $7,000,000 bond issue for a Hall of Justice and additions to the County Hospital, County Farm and Sanatorium, was the only measure before the people. There was a belated rush that taxed the capacity of the election machinery in many sections.

### HEAVY IN TENTH

The relatively heavy vote in the Tenth Congress District, where Capt. John D. Fredericks, Alfred L. Bartlett, Miss Lloy Galpin, H. Z. Osborne, Frank A. McDonald and John C. Bell were contestants, was accepted by the Fredericks workers as a favorable indication to their candidate. Supporters of Capt. Fredericks and Mr. Bartlett conducted the most energetic election-day campaign and hundreds of automobiles donated for the purpose by friends of the candidates were in the field throughout the day.

### SCHOOL BOARD

Workers for various candidates for the Board of Education, including a ticket of seven backed by the Citizens School Committee and a ticket headed by G. Brantley Cusam, conducted a warm contest in the city school district, which embraces territory considerably larger than the municipal limits of Los Angeles. Twenty Board of Education candidates were in the race and the fourteen highest on the list will be nominated.

Indicating general approval of the Board of Education ticket sponsored by the Citizens School Committee, the voters placed all seven members of the citizens' ticket well toward the top of the list of the school board candidates, Mrs. Elizabeth Louise Clark leading the field.

Miss M. Jessie York, a member of the so-called "recount slate" who received the highest number of votes received by any school board candidate two years ago was not among the first seven nominated in yesterday's primary. Fluctuations in the relative standing of candidates as returns were received from different sections of the city left no doubt whether Mr. Cusam will be among the nominated fourteen candidates who will appear on the June ballot.

The forty-seven Councilmanic candidates were among the hardest workers at the polls yesterday, many of them bringing their friends and neighborhood supporters to the polls. The seven members of the present City Council who are seeking re-election had the advantage over the forty new candidates, however, and as the Councilmen met at the City Hall last evening to watch the posting of the returns all of them predicted that they would be renominated. Among the new candidates, hard work was done at the polls yesterday for Charles Wade, who expected to run the Fernando Valley precincts, C. J. Colden at the harbor; Boyle Workman, former president of the City Council, who is widely known throughout the entire city, and for assemblyman, Edwin M. Otis, attorney" Goss and Miss E. Gregory.

Voting was expectedly light during the early morning hours, but grew in the afternoon and there was a rush to the polls between 6 o'clock and 7 o'clock, when the voting place closed. At the City Hall precinct, where there were 410 registered voters, only 20 per cent of the vote, or eighty-four ballots, had been cast up to 4 p.m., but after that hours there was a rapid increase.

# RURAL VOTE IN FAVOR OF BOND ISSUES

## *Ballot Ratio in County is About the Same as in City of Los Angeles, 4 to 1*

The $7,000,000 bond issues for a new Hall of Justice and improvements to the County Farm were carried throughout the county by the same ratio as was shown in city balloting, incomplete returns indicated late last night.

By a majority of 4 to 1, Los Angeles county voters demonstrated their approval of the issue. The vote was light, averaging about one-fifth of the total registration, and in some sections it ran lower than a 25 per cent estimate.

While returns from outside the city came in slowly, scattering returns showed that Capt John D. Fredericks and carried all county precincts by a large plurality. In several communities, Miss Lloy Galpin, Democratic candidate, polled a strong vote, with Henry Z. Osborne running third.

The Congressional issue brought out about a 30 per cent vote in the bay district, with Capt. Fredericks scoring a majority. Both bond issues carried there also.

# GERMAN TERMS ARE PREPARED

(Continued from First Page)

gether with the means for obtaining actual cash to be turned over to the Allies immediately, have been differently explained.

### THREE VERSIONS

At one time or another all three versions have been correct.

The text presented by the party leaders at noon, and criticised by the Socialists, calls for 20,000,000,000 gold marks cash down and 10,000,000,000 gold marks eight years hence. From the 20,000,000,000 gold marks is to be deducted 4,500,000,000 gold marks interest charges for four years, leaving only a trifle more than 15,000,000,000 gold marks available to hand over to the Reparations Commission.

This offer, manifestly unacceptable to the Allies, received the approval of certain elements of the government represented by Herr Rosenberg, and Chancellor Cuno, but it did not meet the wishes of the Socialists.

The plan not only throws the 20,000,000,000 gold marks on the world financial market, but also places an additional 10,000,000,000 gold marks at the disposition of world financiers as a further loan.

### BRITISH DISAPPOINTED

The British, who inspired the German offer, are disappointed at the note.

The note offers three plans for the composition of a court. First, a bankers' committee; second, an international experts' committee, which Secretary Hughes suggested, and third, a committee of three, one a reparations commissioner, one a neutral, named as the President of Switzerland, and one a German, having equal rights to vote on the proceedings.

In the event of a failure to float a 20,000,000,000 gold mark loan the court would decide whether Germany is capable of paying the sum and also whether loans would be issued to meet the interest payments.

To guarantee an international loan Germany offers no definite promises for immediate legislation placing the agricultural and industrial resources at the government's disposal for foreign bankers' security. It merely mentions that the government is ready to undertake its obligations legally, but leaves the details to be fixed in the future between the bankers and the German government.

It is said a committee of industrialists used quasi-guarantees as a lever to force certain promises of legislation favorable to big business from the government, chief among them being measures calling for greater productivity of labor and government action to prevent further loan demands from the workers.

A strong faction desires the government to denationalize the railways, which are operating under gigantic monthly deficits, and turn them over to private corporation operation.

The note declares Germany is ready to sign a pact to guarantee that none of its members make aggressive war and all differences be submitted to some international court of arbitration.

The note comprises eight typewritten pages, about 2500 words. It begins with a statement of the situation of Germany since the Ruhr was occupied. It states that Germany is anxious to bring the intolerable situation, which disrupted world economics, to an end and re-establish conditions corresponding to the Treaty of Versailles.

It then names the conditions for the evacuation of the Ruhr should the German offer be accepted and an agreement signed by Germany promises to call off the passive resistance, but it insists on French and Belgians retiring from the Ruhr as soon as possible without mentioning a specific time.

All expulsions under the occupation, including from the Rhineland, must be retracted when an agreement is reached. The note demands equal legal and economic rights in the world's markets and international traffic.

The Socialist newspapers tomorrow will say they will not criticise the offer immediately, but they wish more definite, more positive statements. They also will say they are not ready to indicate to the readers whether the Allies will find the proposals acceptable.

### KRUPP HEAD JAILED

[BY CABLE AND ASSOCIATED PRESS.]

ESSEN, May 1.—In the jail at Essen, not far from the Villa Hugel, the home of the famous Krupp family, Dr. Gustav Krupp von Bohlen und Halbach, president of the Krupp works, tonight is a prisoner of the French occupation authorities. He was taken into custody today by the French on charges brought against him in connection with the riot at the Krupp plant here March 31, when fourteen Germans were killed and a large number wounded by the French troops.

Dr. von Bahlen has as companions in the jail three directors of the Krupp works, Dr. Bruhn, chairman of the board, and Herr Oesterlin and Herr Hartwig, who have been incarcerated since they were arrested on Easter morning, the day after the shooting. Von Bahlen and his associates are charged not only with violation of decree 22, conviction under which will entail terms of imprisonment from ten years to life and the possibility of a death sentence, together with a fine of 100,000,000 marks, but also are accused of violation of the first decree Gen. DeGoutte issued when he entered the Ruhr, regarding the maintenance of order. This letter decree provides for imprisonment up to five years and a fine of 10,-000,000 marks.

Col. Peyronet, commander of the artillery of the Seventy-seventh French Division, will preside over the court-martial, which is to try the prisoners. Capt. Duvert has been appointed chief prosecutor, while counsel for the defense will include Dr. Grimm, the German attorney who defended Fritz Thyssen, the industrialist at the Mayence court-martial; M. Moriaud, a Swiss lawyer, and Dr. Wolff of Berlin. The French authorities have announced that the trial will begin at Werden at 9 o'clock Friday morning and that the case will be ended and sentences imposed by Friday night.

In the Villa Hugel are living at present Frau Bertha von Bohlen, wife of Dr. von Bohlen and her mother, who is the widow of Frederick Krupp, founder of the famous works which bear his name.

# LIKENED TO BOLSHEVIKI

(Continued from First Page)

the plain doctrine of modern international law that the limit of territorial waters is three miles.

"The decision of the United States Supreme Court yesterday that neither American nor foreign ships may carry intoxicating liquors into American territorial waters or American ports is an equally high-handed piece of arrogance toward foreigners.

### NO QUESTION OF MERIT

"This is now no question between the relative merits of the wets and drys; it is an attempt to apply an American municipal law to foreign ships—which are by international law parts of their nations' territory—while they are in American waters and ports.

"It is admitted that no foreign ship may use its national character to land prohibited goods into a country whose port it enters or to shelter fugitives from its laws, or do any act which conflicts with the peace and order of that country. Therefore any system, however strict, that prevents smuggling liquor from foreign liners to American soil or which seals under bond the consumable stores of liner as soon as it reaches the three-mile limit is quite justifiable.

"But the claim to prevent foreign liners from bringing liquor into American ports under bond is, a minority of the Supreme Court recognized, unjust and unreasonable interference, apt to lead to international misunderstandings. It claims the right to decide the dietary of the passengers of a foreign ship after it has left American waters until its next victualing port perhaps 1000 miles away.

"It simply trumples on the rights of foreign ships, sailors and passengers with a freedom and violence which enables us to understand the value of indignant protests which during the nineteenth century issued from American lips in regard to England's enforcement of her maritime law.

"It is especially arrogant in regard to ships of Italy, which by Italian law are compelled, if they carry liquor at all, to supply portions of wine to the crews during a voyage, and which will now be unable to carry any wine for the voyage back to Italy.

"It is even questionable, we imagine, whether the famous brand of trade wine which our ships are forced to carry may not incur the penalties of the American courts, if found among ship stores, since it contains a small proportion of alcohol.

"The court's decision is that a majority of the judges may suspend principles which, if extended to their logical conclusion, would soon render maritime commerce an international danger."

# *Delay Action in Termination of Russian Relief*

[BY A. P. NIGHT WIRE.]

WASHINGTON, May 1.—While Secretary Hoover and his advisers in charge of the American Relief Administration are considering the termination of relief work in Russia, it was said today that no definite conclusion would be reached until the exact prospect in regard to Russian crops is known.

Already, it was revealed, the relief administration has spent $10,000,000 in Russia without any public appeal for funds. In addition to a Congressional appropriation of $20,000,000, about $14,000,000 was furnished by Russians in America; $7,000,000 was taken from the relief administration's treasury as a balance left over from previous European activities; $11,500,000 in gold was furnished by the soviet government, while Jewish organizations in the United States advanced $4,000,000 and religious denominations furnished substantial amounts.

WE ARE EXCLU

You

ARCH AID

FLAT FEET

ARCH AID SHOES are made to relieve pain due to weak arches. Foot cramps are corrected in shoes

FITTED BY

FEDER

608 South Grand

THE FAME of Melachrino cigarettes is confined to no one locality. It is the best known and most widely desired cigarette in the world, produced from Turkish tobacco.

MELACHRINO owes its unique and distinctive preference, the world over, to the fact that it is composed only of the choicest Turkish tobacco leaves—impossible to imitate or equal.

MELACHRINO

"The One Cigarette Sold the World Over"

Angeles Times DAILY FOUNDED DECEMBER 4, 1881.
Building, Pine and Broadway.
CLASSIFIED AD Daily, Sunday, 3 Cents. Sunday, 10 Cents Everywhere.
Arizona, Nevada, Utah, Yuma, Montana, New Mexico.
Sunday, 10 cents. In Kansas, 5, 7 and 8 balcony 10.
ONLY ELSE. POSTAGE PREPAID.
Entered at the Postoffice at Los Angeles, Cal., as Mail Matter of Second Class, 1918.
MAY 2, 1923. VOL. XLII. NO. 150.

ships—which are by international law parts of their national territory—while they are in American waters and ports.

"It is admitted that no foreign ship may use its national character to land prohibited goods into a country whose port it enters or to shelter fugitives from its laws, or do any act which conflicts with the peace and order of that country. Therefore any system, however strict, that prevents smuggling liquor from foreign liners to American soil or which seals under bond the consumable stores of a liner as soon as it reaches the three-mile limit is quite justifiable.

"But the claim to prevent foreign liners from bringing liquor into American ports under bond is, as a minority of the Supreme Court recognized, unjust and unreasonable interference, apt to lead to international misunderstandings. It claims the right to decide the dietary of the passengers of a foreign ship after it has left American waters until its next victualling port perhaps 2000 miles away.

"It simply tramples on the rights of foreign ships, sailors and passengers with a freedom and violence which enables us to understand the value of indignant protests which during the nineteenth century issued from American tips in regard to England's enforcement of her maritime law.

"It is especially arrogant in regard to ships of Italy, which by Italian law are compelled, if they carry Italian crews, to supply rations of wine to the crews during a voyage, and which will now be unable to carry any wine for the voyage back to Italy.

"It is even questionable, we imagine, whether the famous board of trade lime juice which our ships are forced to carry may not incur the penalties of the American statute, if found among ship's stores, since it contains a small proportion of alcohol.

"The court's decision is that of a majority of the judges and is based on principles, which, if extended to their logical conclusion, would soon render maritime commerce an international danger."

## Delay Action in Termination of Russian Relief

[BY A. P. NIGHT WIRE.]

WASHINGTON, May 1.—While Secretary Hoover and his advisers in charge of the American Relief Administration are considering the termination of relief work in Russia, it was said today that no definite conclusion would be reached until the exact prospect in regard to Russian crops is known.

Already, it was revealed, the relief administration has spent $70,000,000 in Russia without any public appeal for funds. In addition to a Congressional appropriation of $20,000,000, about $14,000,000 was furnished by Russians in America; $7,000,000 was taken from the relief administration's treasury as a balance left over from previous European activities; $12,500,000 in gold was furnished by the soviet government, while Jewish organizations in the United States advanced $4,000,000 and ten religious denominations furnished substantial amounts.

ARCH AID
FLAT FEET
ARCH AID SHOES are made to relieve pain due to weak arches. Foot cramps are corrected in shoes
FITTED BY
FEDER
606 South Grand
Fifteen Years Fitting Orthopedic Shoes

THE FAME of Melachrino cigarettes is confined to no one locality. It is the best known and most widely desired cigarette in the world, produced from Turkish tobacco.
MELACHRINO owes its unique and distinctive preference, the world over, to the fact that it is composed only of the choicest Turkish tobacco leaves—impossible to imitate or equal.
MELACHRINO
"The One Cigarette Sold the World Over"



## ASSEMBLY KILLS NEW JURY PLAN

*Three-fourths Verdict Idea Voted Down*

*Advocates of Reform Will Try Initiative*

*Religious Instruction Bill Causes Deadlock*

[BY A. P. NIGHT WIRE.]

SACRAMENTO, May 1.—The Assembly of the State Legislature today defeated by a vote of 30 ayes to 45 nays a proposed constitutional amendment by Senator E. J. Ivers permitted students in the case of a criminal trial to render a verdict. Proponents of the measure said they would put it on the ballot by initiative, regardless of their legislative defeat.

Before taking up the jury amendment, the lower house disposed of the Governor's budget bill, sending it to the Senate with almost unanimous vote of adoption as amended.

### DAY IN SENATE

The Senate spent its day on the discussion of three or four measures. It deadlocked on a bill by Bennett of Modesto which would have permitted students in the public schools to be excused two hours weekly to receive religious instruction elsewhere. Then it got into a call of the House over a bill by Assemblyman Dorris to permit school districts to build teacherages. The bill was defeated, but reconsideration was moved by Senator Creighton. The vote was 19 ayes to 13 ayes. A bill by the late Mr. Douglas to make 21 years the minimum age for motion-picture operators was passed.

Disposal of the budget bill and its three-quarters jury amendment left the Assembly free to clear up its rapidly growing file. It was agreed that Dr. Dozier's bill to repeal the teacher's Tenure Act, which has been carried as a special order for several days while the budget debate was on, should be taken up tomorrow morning at 9 o'clock.

A bill by Crittenden for the regulation of automobile and truck transportation companies, which has also been carried through the budget debate will be considered tomorrow morning.

The Baker reapportionment bill was made a special order for 11 o'clock Thursday.

The speaker indicated that efforts would be made to get all special items out of the way this week, and reduce the third reading file as much as possible, because the budget bill is expected back from the Governor early next week, and will again have to take precedence.

Gov. Richardson today stated positively that he had no intention of calling a special session of the State Legislature to follow immediately after the regular session now in progress.

"The idea is new, novel and preposterous," said the Governor.

### MASARYK'S WIFE STRICKEN

[BY CABLE AND ASSOCIATED PRESS.]

PRAGUE (Czecho-Slovakia) May —Mme. Masaryk, wife of the President of the Czecho-Slovakian republic, and formerly Miss Charlotte Garrigue of Brooklyn, N. Y., today suffered an apoplectic stroke.

## MEDICAL VALUE IN POISON GASES

*Cures Are Demonstrated by Army Experiments*

*Aid in Paresis, Tuberculosis and Influenza*

*Records of Cases Benefited Are Submitted*

[EXCLUSIVE DISPATCH.]

WASHINGTON, May 1. — The possibility of preventing or curing influenza, tuberculosis, paresis and other afflictions by the use of certain so-called poison gases has been demonstrated by experiments now being conducted by the chemical warfare service of the Army at Edgewood Arsenal, Maryland, it was learned officially today.

Through experiments with chlorine gas, Army chemists have established the fact that epidemics of influenza, grip or colds may be checked almost instantly, it is stated, through the introduction of weak concentrations of the gas into the rooms occupied by those who are to be exposed.

That mustard gas is a specific for tuberculosis apparently has been completely demonstrated by the experiments conducted at Edgewood under the direction of Lieut.-Col. Edward B. Vedder of the Army Medical Corps.

### SPECIFIC TESTED

Guinea pigs inoculated with tuberculosis germs and with a certain concentration of mustard gas apparently were rendered immune by the gas and all failed to contract the disease. At the same time an equal number of guinea pigs inoculated with tuberculosis germs and not subjected to the mustard gas treatment contracted the disease.

As a result of experiments in the burning of gas known as Lewisite army chemists have evolved what appears to be an efficacious remedy if not an infalliable cure for paresis and locomotor ataxia. Both during the war and since, Dr. A. S. Lovenhart of the University of Wisconsin, did a great deal of work with Lewisite and recently he has been studying the effects of arsenic compounds upon the human system. His studies have been carried on in conjunction with army chemists as Edgewood arsenal, which the doctor visits at rather frequent intervals.

### GREATLY DILUTED

Through experimentation at Edgewood, it ha sbeen discovered that the arsenic compounds similar to those present in Lewisite, may be introduced into the human body in greatly diluted doses. If introduced into an animal organization in too strong a concentration, they produce blindness, as has been demonstrated upon guinea pigs and other animals in the experiments at Edgewood. Administered to just the proper degree of concentration, however, these same compounds have a wonderful effect in cases of paresis and give beneficial results even in cases of locomotor ataxia.

Dr. Loevenhart has the records of some forty-two cases of persons comitted to insane hospitals with paresis, which have come under his treatment by this method.

## PLANS PRIVATE PARLEY ON PACT

*Colorado River Views Are Wanted by Governor*

*Arizona Executive Makes Up List for Gathering*

*Men Both for and Against Improvement Named*

[EXCLUSIVE DISPATCH.]

PHOENIX, May 1.—Gov. Hunt is going to have a Colorado River conference of his own, possibly to meet at the Capitol on the 8th inst., He has made out a list that contains, thus far, thirty-six names. On it may be checked the names of nineteen individuals who have been opposed to ratification of the Colorado River compact, and of eight who have expressed themselves in its favor.

Among those called are State Senator Elliott and Representative Douglas, who led the fight against the pact in each of the houses of the last Legislature, together with Senators Roberts, Claypool and Colter and Representatives Ellisworth of Low, Rogers of Prescott, Kilcrease of Pinal and Weber of Safford, all of them of the opposition and friendly with the Governor; A. C. McGregor of Warren, mining engineer; George H. Maxwell, who has been field man for the opposition; Thomas Maddock of Phoenix, former State Engineer; George U. Young of Phoenix, Duane Bird of Nogales, Tom Donnolly of Tucson, Clyde Timberlake of Phoenix and Editor Sam Procter of Yuma. Others are classed as representatives of organized labor, which has made official pronouncement against the pact and in favor of assessing a royalty on generation of hydroelectric power; Mayor Whitney of Phoenix, John L. Irwin of Phoenix and Homer Wood of Prescott, all are very close friends of the executive.

On the other side are noted the names of Senator Winsor and Representative Wisener of Yuma, Dwight B. Heard of Phoenix, who is not in Arizona just now, Editor of arsenic compounds upon the Anson B. Smith and Henry Lovin of Kingman, John C. Greenway of Warren, assumed to be in favor of the pact, as failure of ratification has held up his great Diamond Creek power project; Robert Rae of Douglas, of the Pheips-Dodge Corporation, and President H. B. Titcomb of the Arizona Eastern Railway System.

The unknown quantity is furnished by the listed names of C. A. Pierce of Patagonia, James A. Harrison of Nogales, George R. Fansett, University of Arizona; C. W. Hinchcliffe of Tucson, P. J. Moran of Flagstaff, Charles Larsen of Ash Fork, J. M. Smith of Safford, and Gustave Becker of Springerville. Only an occasional name is that of a Republican and few of the Democrats are other than of the Hunt division of their party.

The Governor had intimated he intended calling a conference on the Colorado River question, though it had been assumed he would ask for attendance also from other States of the area affected.

## MODERN AIMS OF TURK TOLD

*Kemal Anxious to Maintain Place Gained*

*Nation Held Ages Behind, but to Keep in Step*

*"You Betcher Sweet Life" is Slogan of Bey*

BY EDWARD G. BOWRY

[BY CABLE—EXCLUSIVE DISPATCH.]

[Copyright, 1923, Public Ledger.]

ANGORA, April 25 (Delayed.)—Mustapha Kemal dines at the fashionable hour of 8:30 at his villa in the hills about five miles from Angora. I found his house guarded by soldiers. The interior is comfortably and tastefully furnished with old rugs, tapestries on the walls, easy chairs of red leather, sofas covered with soft old fabrics of beautiful design, and carpeted floors, the whole effect being rich, harmonious and colorful.

I found a company of eighteen assembled in the drawing-room, military men or officers of the government except myself and one other person. None was in evening dress, but in simple formal attire.

I was received by Kemal and presented to his wife, Latife Hanoum, a charming girl of about twenty, speaking fluent English with a marked Oxford accent. She is the daughter of a rich Turkish merchant at Smyrna, and married Kemal about three months ago. She was educated in France and England, accompanies Kemal on all his political speaking tours and seeks to share fully his public life.

### FACE IS UNCOVERED

She wears European dress with her head covered with a veil concealing her hair, but with face unveiled, even in public, as I saw her later at the railway station bidding her uncle bon voyage.

Much will be heard of her later as one of the new type of emancipated Turkish women. She is full of ambition and modern ideas about the new sphere of women. On a correspondent who sought to interview her on fashions for women she said: "I am not interested in fashions," and closed the interview. She sat beside me at dinner and discussed American and European politics.

Kemal sat opposite at the long table and asked me many questions. The whole atmosphere was as easy and agreeable as at any Washington dinner table. He asked Raouf Bey if a certain appointment could be arranged. Raouf replied: "You betcher sweet life."

Raouf, a naval officer, has visited the United States and has many American idioms.

### TALK IS FREE

After dinner I retired to the drawing-room with Kemal and Raouf Bey and talked for more than an hour. Some of the things Kemal told me, speaking freely and answering all questions fully in a soft voice, while consuming cigarettes from a large silver box, follow:

"One of the essential causes of the ruin of Turkey was the lack of economic liberty. We must thank God we have won this liberty now. It remains only to have it inserted in the treaties we are about to conclude at Lausanne. This is so vital that we will make every sacrifice to obtain it. We have won a victory without equal, but if we go to sleep the result will be the same as in the past.

"Remember that Peter the Great, after he had beaten the Swedes and assured the independence of Russia, started his people on the road to labor and organization. We also must follow that work for the economic, industrial and commercial rebuilding of Turkey.

"We must not forget we are far behind other countries. Against their automobiles we have two-wheeled ox carts, against their steamships are our sailing vessels, and the same thing in other fields. The present form of government is best for the country. Look at what we have done in four years and you will understand what we can do in the future. In four years we have conquered and saved our independence and honor and proved the worth of the mass of the Turkish people.

"We are proud of our beginning and are confident of the future. If what has been done is an honor, it belongs to no one person, but to the entire nation. If some must be congratulated let it be the whole people. After peace is signed a period of labor for us will begin. The new Assembly will have essential and serious duties to perform. In my speeches I urge that men whose honesty and wisdom are known shall be chosen.

"I am not a partisan of wars. War must be inevitable, however, for a vital cause. I have no remorse for leading my nation to battle. To those who say, 'we will destroy you,' we reply, 'we will not die.' But as long as the life of the nation is not in danger, war is a crime. Our great present need is solidarity and confidence in ourselves, and these we are getting every day."

What Kemal said about Turkey's relations with Bolshevist Russia, about the Chester project, about future relations with the Allies, about his hopes of American assistance in developing Turkey, about religion and the religious schools, about the future of Constantinople, I may not quote directly, but will reflect in later dispatches.

## EXPERT SAYS DISTRICT HAS TOO MUCH WATER

[BY A. P. NIGHT WIRE.]

SAN FRANCISCO, May 1.—Roots of fruit trees in the Tulare Irrigation District are diseased from excessive irrigation, according to H. W. Furlong, an agricultural expert, who testified today in an action by that district to restrain the Lindsay-Strathmore Irrigation District from infringing water rights claimed by the Tulare district along the Kaweah River, in Tulare county.

The Tulare district seeks to restrain the Lindsay-Strathmore district from using the water of thirty-nine wells, contending that such use endangers the supply of the Tulare district.

The hearing, which involves irrigation of 15,000 acres in the Tulare district, is expected to continue several weeks.

## YOUTHS OF MOUNTAINS MAKE PLEA

*Rotary Club Told of Needs of Southern Pioneers Now Seeking Modernity*

[BY A. P. NIGHT WIRE.]

CHICAGO, May 1.—Three boys, in their teens, carrying in their veins purer Agio-Saxon blood than many much-vaunted Mayflower descendants, stood before the Chicago Rotary Club today and asked that 5,000,000 brothers and sisters and their parents in the hills of the South "be given their birthright as American citizens to fulfill their destinies to the limit of their possibilities."

Coming from the mountain section of Kentucky, the three boys told of community center work in their own county and made a plea for assistance in establishing centers in the 165 mountain counties of Kentucky, Virginia, West Virginia, North Carolina and Tennessee.

Corbett Franklin, 16 years of age, told of the Virginia coast people who, moving westward toward the plains, became lost in the mountains, settled there and became isolated and dropped out of the onward march of civilization.

"There are 1,000,000 potential Abe Lincolns back in the mountains who are willing and anxious to do as much for the country as that other Abe who came from our mountains did," Franklin said. "Our people are 200 years behind civilization."

Dan Martin, 15 years of age, said the mountain children had begun to learn to play basketball, courts having been dug out of mountainsides to afford them level places. Their parents, he said, sat up late at night, learning the rudiments of English and writing by the light of the moon.

## SECURITIES LIMIT FOR OIL PROMOTERS CUT

### HEREAFTER ONLY $100,000 PER ACRE FOR NONPROVED LAND MAY BE SOLD

[BY A. P. NIGHT WIRE.]

SAN FRANCISCO, May 1.—E. M. Daugherty, State Corporation Commissioner, announced today that promotion oil concerns offering securities to the public would hereafter be permitted to sell but $100,000 worth net per acre of drainage area in securities in nonproved fields. Heretofore the concerns were permitted to sell $200,000 per acre.

The Corporation Commissioner said he would permit prospecting concerns operating in recognized oil districts to issue and sell stock in the amount of $175,000 per acre drainage area. In semiproved fields stock issues will be limited to $150,000 per acre.

"The new order," said Daugherty, "is a departure from the previous hazy policy of the State Corporation Commissioner, and is based on reports of State and Federal geologists as to the amounts which should be legitimately expended in prospecting for oil."

## WESTERN UNION RATE INCREASE MOVE HIT

[BY A. P. NIGHT WIRE.]

SAN FRANCISCO, May 1.—Efforts of the Western Union Telegraph Company to increase press rates in San Francisco by 20 per cent is merely an attempt by the company to perfect its bookkeeping system at the expense of the newspapers, H. W. Norton, secretary of the San Francisco Newspaper Publishers' Association, announced in the hearing on the subject.

"There is no question of revenue," Norton said. "The company merely wants a more uniform rate for the sake of making its book-keeping a little more simple. The San Francisco newspaper publishers have testified that the Western Union service was not reliable and that they had to depend to a great extent on the telephone. The 20 per cent increase is not justified."

## STEAMER CAPTAIN'S LICENSE REVOKED

[BY A. P. DAY WIRE.]

PORTLAND (Or.) May 1.—Capt. G. G. Mitchell, master of the steamer Brush, which went ashore near Cape Arago last Thursday, lost his license following a secret hearing before Federal steamboat inspectors this afternoon. The license of Second Officer C. A. Perkins was suspended for a year.

Capt. Mitchell gave notice of appeal to John G. Buiger, supervising inspector at San Francisco.

## PROSPERITY IS G.O.P. KEYNOTE

*Harding to Stress Industrial Well-Being*

*Will Not Argue for Court on Western Tour*

*Propagandist Pilgrimage is Decried by President*

BY ROBERT BARRY

[EXCLUSIVE DISPATCH.]

WASHINGTON, May 1.—An authorized White House statement today made it clear President Harding does not intend making his western tour a propagandist pilgrimage for the World Court as former President Wilson made his trip in 1919 for the League of Nations. The President authorized a denial of a New York "campaign" by him to obtain indorsement of his proposal.

On the heels of the refusal of the American Society of International Law to give a straight-out indorsement of the administration proposal, even after Secretary Hughes and Elihu Root had made strong speeches for it, came today statements to the effect the President was hoping for a resolution of support from the General Federation of Women's Clubs. The White House denial was prompt and unequivocal.

### AVOIDS SPLIT

Unless there is a change of the Presidential heart, any breach between Mr. Harding and the Senate will have to be forged by the latter. He had made known, through his New York address, his view that there is no occasion for a sacrifice of party unity.

He proposes yielding nothing in advocacy of his World Court proposal, but he is not inclined to take a leaf from the book of Mr. Wilson's 1919 edition. Mr. Harding above everything else is not going to rush before the country just now, with a snap judgment condemnation of the Senate reservations forecast by Senator Lodge. He will wait until he sees what the Senate Foreign Relations Committee has to offer before waving any red flags before Senatorial bulls.

So positive is the President's view as to how he should conduct a campaign for Senate approval of the World Court plan, that it is said to have been decided already that his proposed western tour would be opened at St. Louis in June, not with a ringing challenge to the Senate irreconcilables and hamstringers, but a militantdefi to Democratic partisans, who are seeking to decry the economic prosperity now being enjoyed by the American people.

### STRESSES PROSPERITY

Prosperity is to be the keynote of the President's speaking tour. Prosperity is to be stressed, not as a political stump speaking issue, but as evidencing the Harding theory that America is all right if left to work out her economic destinies without application of the cure-alls concocted by every political quack who happens to come along, calamity howling over the existing ordea

One of the things in which the President is said to take particular pride, and a point he would be expected to stress in his St. Louis speech, would be the change which has come about in the industrial life of the nation. When he assumed office in March 1921 there were around 3,000,000 men and women out of work in this country. On all sides were predictions the number would be reach 4,500,000 to 5,000,000. And the President was told whenever there are 5,000,000 unemployed, they become an army and they are just as likely as not to start marching.

### RAPS MALCONTENTS

Only today the President was able to point to official statistics showing a labor shortage in twenty-three States. He has, to go with that, the story of the widespread agitation among industrial leaders for raising of the immigration bars to permit entry of unskilled labor.

Some of the President's friends, who are in thorough accord with him, as to the effectiveness of that statistical reply to the political malcontents, agree with him that if any one could have held such a picture if changed conditions up to the average American voter in the spring of 1921, first doubt would have been expressed then conviction that any administration would be voted successful in the extreme on that fact alone.

## MARK FISHER DIES IN LONDON TAXI

[BY CABLE—EXCLUSIVE DISPATCH.]

LONDON, May 1.—With the sudden death today of Mark Fisher of Boston, best known for English landscapes, only one of the American members of the Royal Academy survives.

Mr. Fisher whose canvasses have been exhibited at the Royal Academy annually for a quarter of a century was taken ill in a taxicab en route to a London railway station. His "Feeding the Fowls," was purchased for the nation in 1919 under the Chantroy bequest which marked it the "picture of the year."

Like his countryman, Sir J. J. Shannon, who died a few months ago, Fisher won artistic laurels in England after many vain attempts to win success in America. Sargent is the only survivor of the American trio.

## FORTY INJURED IN STREET-CAR CRASH

[BY A. P. NIGHT WIRE.]

NEW YORK, May 1. — Forty passengers were injured during the rush hour late today when a Manhattan-bridge street car ran away on the grade as it approached the Brooklyn end of the structure, leaped the tracks and crashed into a group of waiting vehicles at the bridge entrance.

## TO OPEN FIGHT AGAINST PEKING

*Gen. Li at Amoy Will Head Combination Army*

*Will Have Sun Yat Sen Force Supporting Him*

*Hostilities Are Expected to Start at Once*

[BY CABLE AND ASSOCIATED PRESS.]

AMOY (China) May 1.—Gen. Li Lieh-Chun, known throughout China as a fighter of parts, arrived here today to head the combination army which, it is confidently expected, will in the near future open a campaign to free the Province of Fukien from domination of the Peking government and Gen. Wu Pei Fu, the military sponsor of the Peking regime.

Gen. Li will have at his back the troops supporting Sun Yat Sen, those which have been struggling for the independence of Fukien, forces friendly to Chang Tso Lin, dictator of Manchuria, and any Kiang Chekiang provincial levies that are available. Gen. Li, who came here from Swatow, left in charge of that city Gen. Hsu Chung Tsi, a consistent supporter of Sun Yat Sen.

Li's first drive will be made in collaboration with Gen. Chang Tso Pang and will be directed against Foochow, the stronghold of the Peking Wu Pei Fu forces, where Gens. Sun Chuan Fang and Ou Geng Chuan are in command. The first named formarly supported Sun Yat Sen, but recently received the appointment of Governor of Fukien from the Peking government, following his nomination by Wu Pei Fu.

Chinese observers here assert that the outbreak of hostilities certainly will come in the very near future, probably within a few days.

While the war lords plan their campaigns to make a battle ground of Fukien, the common people are in great distress. For months the Province has been under the heavy hand of business depression, which followed the failure of the Bank of Fukien and the flight of the Governor who was appointed by Peking. Now the military commanders at Amoy are taxing everything possible to fill their war chests and have demanded $500,000 cash from the Amoy Chamber of Commerce to meet campaign expenses. Similar conditions are reported from Foochow.

### AGAIN POSTPONE FLIGHT

[BY A. P. NIGHT WIRE.]

NEW YORK, May 1. — Lieuts. John C. MacReady and Oakley G. Kelley again today postponed their planned nonstop flight to the Pacific Coast, explaining weather conditions were not just right. They said they hoped to hop off tomorrow morning in the giant monoplane T-2, in which they recently set a new endurance record.

WE ARE EXCLUSIVE LOS ANGELES REPRESENTATIVES FOR STEIN-BLOCH

You'll Be Interested

In Stein-Bloch Sports Clothes if You are a Young Man

BECAUSE they have all that easy comfort that characterizes the really smart sports outfit. They give you the appearance of having been used to sports clothes all your life—instead of being "all dressed up for golf." Made according to STEIN-BLOCH high standards, of excellent tweeds and herringbones. Let us show you some of the new patterns.

Priced as low as

$45

Harris & Frank
STEIN-BLOCH SMART CLOTHES
437-443 SPRING NORTH OF 5TH

Get LYON on the Line!
If Shipping or Moving, Phone to have our Representative call.
The modern way to solve Shipping problems — You say What you want, he does it. Saves Your time.
Phone West 513.
LYON
FIREPROOF STORAGE CO.
1950 So. Vermont

Ask Your Druggist for
CACTUS CORN CURE
Removes corns without injury. Safe—Painless. If druggist can't supply, send 35c for a bottle.
CACTUS REMEDY CO., Dept. I
2209 E. 9th St. Kansas City, Mo.

The BIRKEL Company

Ann J. Eachus
Presents Her Pupils—
Josephine Heintz
Margaretha Lohmann
Berenice Morrison
and
Helene Morgan
A former Pupil of Mrs. Olive Boone
in
Piano Recital
at the
Gamut Club
Friday, May Fourth,
at 8:15 o'Clock
using the
STEINWAY
THE INSTRUMENT OF THE IMMORTALS

These talented pupils, like their able teacher, realize that much of their success depends upon the instrument used. Hence their choice of the Steinway for use in their homes and concert work.

The public is invited to attend this interesting and entertaining concert.

The BIRKEL COMPANY
446-448 Broadway
The Steinway House

Exclusive Agents for The Steinway and DUO-ART

Tickets on Sale at the Birkel Company Box Office for—
The Mission Play with Munroe Salisbury at Old San Gabriel Mission. Season tickets for the new "Auditorium Artist Series," at the Philharmonic Auditorium, beginning October 22nd.
The Ambassador Hotel Spring Morning Musical Series at the Ambassador Theater, May 3rd and 10th. Season tickets for "Philharmonic Artist Courses" at Philharmonic Auditorium.
Los Angeles Trio Concert at Ebell Club, May 3rd.
The "Demi-Virgin," with Nancy Fair, at Egan Little Theater.
Season Tickets for Philharmonic Orchestra at Philharmonic Auditorium.
and Other Attractions

One of the best known Dentists in Los Angeles

All work done with latest methods. Prices moderate and within reach of all.

Special attention given to ladies and children.

Minimum Prices

GOLD CROWNS, 22K ..... $ 5.00
PORCELAIN CROWNS ..... 5.00
BRIDGE WORK ..... 5.00
SET OF TEETH ..... 25.00

DR. CARR, Dentist

320-21 O. T. Johnson Building
Broadway at Fourth

Hours, 9 to 5:30. Phone 60262.
Sunday and Evening Appointments



today

broadstairs

MARCELL

313 W. 8TH ST

Mid-Day

60c

luncheon



TROY MOTOR SALES CO. USED CAR DEPARTMENT

TROYGRAM

12TH & OLIVE
MAIN 490
Always Open

NORTH—LAFAYETTE PARK—SOLDIER AVE. AND BEL. BLVD.

"Buy Your New Cadillac Here"

We have a brand new Cadillac 7 Passenger "61" run only 1000 miles—tonneau windshields—bumper—spare Royal Cord tire—Cost $2830 plus $200 for extra equipment—Our price is $2800 and you'll have to hurry to get it—Save $300 on this one.


# Auctions Today

Los Angeles Auctioneers' Association Official Bulletin


A Aid to the wise moves better buys

Auction

BEAUTIFUL FURNISHINGS

Today at 9:30 a. m., Wed., May 2nd

239 SOUTH VERMONT AVE.

Take Vermont Avenue Crosstown Car, Hollotrope Car or "B" Car on Seventh Street.

Edison Diamond disc with Victrola attachment and 45 records. Beautiful mahogany and walnut bedroom pieces including a 2-piece dining-room suite, Colonial mahogany library table, Persery, tabouretes, pedestals, smoking stands, end table, magnificent lamps, imported Axminster, mantel clocks, rare ornaments, Maryland dinner set, Haviland breakfast set, hand-painted china, glassware, pictures, Hand-tint table cloths and fancy pieces, linens and bedding, Angle-Persian and Whitney rugs; including one 11x18 feet. Beautiful antique davenport and chair; 9-piece Spanish dining-room suite; 12-piece bedroom suite made by Stickley; ivory over mahogany, inserted with rose panels; 2-piece white enamel bedroom set purchased at California Furniture Company; A. B. gas range, all other household goods. Eden Hygiene refrigerator, all over white enamel and porcelain lined.

SALE PROMPTLY AT 9:30 A.M.

Lewis Hart Phone 61534



AUCTION

By Imperative Court Order

Oriental Rugs

A Wonderful Collection of 78 Pieces

10:30 a.m., Today, May 2nd, 2:30 p.m.

At the Warehouse Hollywood Transfer & Storage Co.

1726 Cahuenga Ave., Hollywood

(½ Block North of Hollywood Blvd.)

Collection comprises magnificent specimens in PERSIAN and CHINESE rugs in all sizes, including several runs and unusually large Carpets and Runners, which will afford distinction to this extraordinary offering AT PUBLIC AUCTION BY ORDER COURT.

Morning Sale at 10:30 a.m. Afternoon Sale 2:30 p.m.

Don't Fail to be on Hand Promptly

KEMP & BALL, Auctioneers



AUCTION TODAY, 2:00 P.M.

BEAUTIFUL COUNTRY HOME

1230 Santa Anita Boulevard

ARCADIA

A HOME THAT MEETS EVERY REQUIREMENT

Highly improved grounds, lawns, flowers, shrubbery and many varieties of fruit.

A DANDY 7-ROOM house beautifully equipped.

Attend This Sale! You will see a Real Home.

Drive out Huntington Drive to Double Drive, south two blocks to property, by street car, Red car, Monrovia or Glendora line to Arcadia Baldwin School, one block east, then south to 1230 Santa Anita. Open for Inspection 1 to 5 Sunday and Tuesday. Very reasonable terms. Don't fail to see it.

C. H. O'CONNOR & SON, Auctioneers

Suite 809 Bank of Italy Building (7th and Olive) 820481



AUCTION THURSDAY, MAY 3RD,

10 a.m., 1425-27 W. 24th street.

WEST ADAMS CAR TO VERMONT.

We will sell the complete stock of the Alco Furniture Co.; also the Furnishings of 13 homes. Modern 10-piece dining suites, bedroom, living-room and kitchen outfits; everything will be sold at 11 o'clock. French Walnut, Jacobean and Early English suites, all sizes. Very fine living-room furniture; ivory, French Gray and Mission; 2 refrigerators; bedding and linen; 2 large gasoline vacuum cleaners, 2 White Rotary, Drophead sewing machines, 2 electric sewing machines, 10 refrigerators, 2 White Enamel side-oven gas ranges, quantity of porcelain lined; davenports, library sectional bookcases, 200 volumes of very fine books, hundreds of useful articles too numerous to mention. Sacrifice, attend this auction sale.

LIBERTY AUCTION COM. CO.

S. P. DIVVER, Auctioneer. 75880.


## STUDENT DEATH QUIZ IS OPENED

*Finding of Skeleton Arouses Evanston University*

*Youth Missing Two Years Died in Class Fight*

*Hazing Abolished as Result of Fatalities*

[HERALD'S DISPATCH]

CHICAGO, May 1.—With the discovery last night of the skeleton of Leighton Mount, Northwestern University student, who disappeared two years ago after a class battle, every student who took part in the fatal freshman-sophomore fight of September, 1921, was ordered rounded up in an effort by the police to ascertain who killed young Mount and jammed his body down under a pile of rocks in a deserted lagoon.

"The boy was murdered," declared Chief of Police Leggett of Evanston. "He didn't crawl in there to die. His body was thrust in and hidden by the men who killed him. I am going to uncover the murderer if I have to question the entire student body."

It is regarded as certain that perhaps a half-dozen students have been carrying this secret for two years. Heavy stones had been piled over the body, some of them so large that they cracked the ribs of the victim.

"That fact," says Chief Leggett, "shows it was not a case of suicide. Somebody hid the body.

Why? That is the question we intend to have answered fully."

ENDS CLASS FIGHTS

One result of the discovery that Mount was slain, in connection with the burial on the day of the discovery of young Aubere, also killed in a class fight, is the abolition for all time of class fights at the university. President Scott announced today that matters had gone so far that the university was turning the affair over to the State officials and will co-operate to the fullest extent with other agencies in fixing the responsibility for the Mount killing.

President Scott and Chief Leggett believe the students responsible for Mount's death will come forward and make full confession. Chief Leggett says he has no doubt the killing was accidental and came in the course of a class battle and he believes the students who have been carrying this knowledge for two years will welcome the opportunity to get it off their consciences.

Chief Leggett has assigned detectives to locate Doris Fuchs, a nursemaid in whom young Mount was interested. The girl announced at the time of his disappearance that he had written to her, hinting of suicide. She vanished shortly afterward and is reported to be living in Terre Haute, Ind. The authorities are anxious to question her.

Most of the boys who were freshmen and sophomores at the time of the 1921 class rush are now juniors and seniors. Two of them, Charles Oldberg and Harry Cook, who testified two years ago that they saw Mount just before his absence began to worry his parents, will be asked to amplify their statements. Roland Feltman was president of the sophomores and J. Allen Mills was the freshman president at that time. Mills afterward left the university and the police are seeking both of them for further questioning.

CLASSMATE SAVED

On the night of the class battle police rescued Arthur F. Persinger, another hazing victim, who had been securely tied with ropes and left hanging head downward in the lake, near the spot where Mount's skeleton was found. It now is believed that the same fate, without the subsequent rescue, overtook Mount and that his slayers afterward pushed the body into the lagoon nook and piled rocks upon it.

The inquest upon the remains of young Mount will be held at 10 a.m. tomorrow, at which time, if not before, there may be some sensational disclosures. Feeling at the university is intense had for the honor of the great institution it is regarded as certain that the guilty ones will come forward and clear up the mystery.

## RADIO IS CAUSE OF GUN PLAY

*Farmer Shoots Neighbor for Broadcasting Orders to His Mules*

[BY A. P. NIGHT WIRE.]

FORT WORTH (Tex.) May 1.—Asserting that his neighbor, Robert Bates, Jr., had bothered him by giving commands to his mules by radio, R. J. Wright, hermit farmer, shot Bates severely today.

Wright said Bates's voice would come half a mile through the field to where he was plowing with his mules and would order them to "haw" when he wanted them to "gee." Then the plow would strike a stump and when Wright wanted them to pull hard, Bates would shout "whoa" through the radio and they would stop.

## PORTLAND RESISTS ATTACK FROM AIR

[BY A. P. NIGHT WIRE.]

PORTLAND (Or.) May 1.—All available military forces in this district were concentrated here this morning to resist an attack on the city by five airplanes from Vancouver Barracks, Wash., and three more reported en route from San Francisco. Staged by the Portland sector of the Association of the Army of the United States, the mimic warfare was designed to illustrate problems in defense.

Bombs made of flour in tissue paper, which, on bursting, spread a cloud of "smoke," and other missiles made of flour, constituted the ammunition of the attacking fleet.

## OAKLAND SHRINERS HEAD FOR CAPITAL

[BY A. P. NIGHT WIRE.]

OAKLAND, May 1.—A caravan of twenty members of the Mystic Shrine in ten automobiles left here today for a leisurely tour to Washington, D. C., where the annual Shriners' conclave will take place in June. It is expected that more than 100 automobiles will have joined the party before it reaches Washington.

The caravan expects to reach Los Angeles May 4. It will follow the Santa Fe Trail, and will arrive in Indianapolis in time for the Memorial Day races.

## DEATH TO BE ASKED FOR ACCUSED KILLER

[BY A. P. NIGHT WIRE.]

VANCOUVER (Wash.) May 1.—That the State will ask for the death penalty in case of conviction was indicated when the trial of George E. Whitfield, on the charge of murder of Anna Nosko, 11-year-old girl, near Battleground March 8, opened here today. The State's Attorney challenged all prospective jurors who expressed prejudice against the death penalty.

JOINT TECHNICAL SOCIETIES

The meeting of the Joint Technical Societies will be in charge of the Chemical Section, Electrical Section, of the Technical Chemists, Thursday at noon, Broadway Department Store.


AUCTION

Today, May 2, 10 a.m.

2305 S. Grand Ave.

Furniture, Rugs, Piano, Sewing Machine, Refrigerators, etc.

H. S. NASH, Auctioneer. Phone 21089



# TUJUNGA

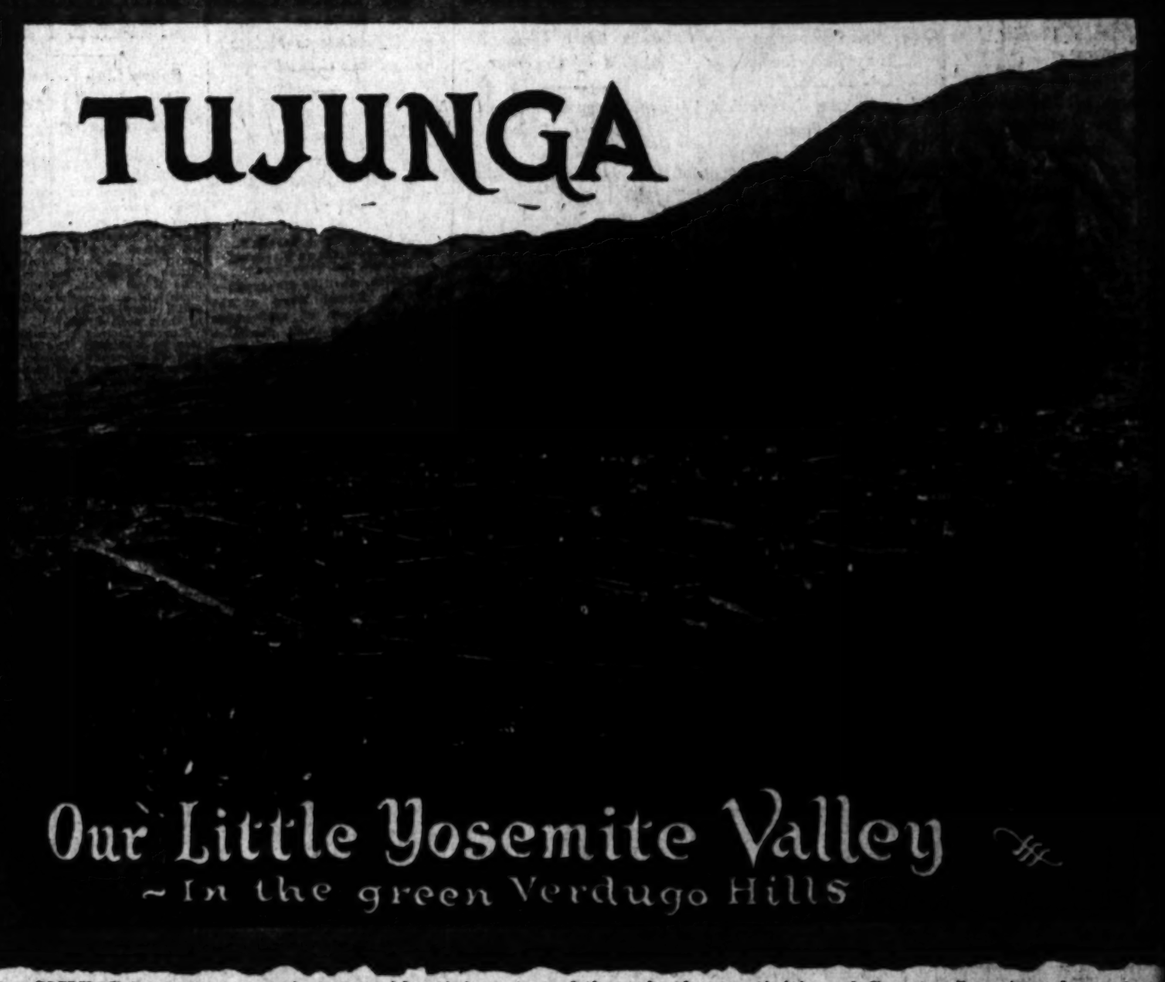

## Our Little Yosemite Valley

~In the green Verdugo Hills

TUJUNGA is the mountain top residential center of the suburban activities of Greater Los Angeles. A vacation land and a convenient center of radiation to all forms of human activities about Los Angeles.

**Offering Special Now:** The loveliest mountain park lots at $297 to $357; and full-bearing olive and orange grove lots at $427. Also a few highway business frontages at $500 to $1000. Pay $10 and Start In—

Tujunga swings from the skyline like the hanging gardens of ancient Babylon and looking out over the western world.
Stores, schools and churches.
Water pipes already installed. Electricity and telephones.
Level lots on graveled streets.
Hillslope lots in the high chaparral of the green Verdugo Hills.
Only $227 to $497. Pay $10 down and start in. Those who build immediately may have lots for nothing down and the balance in 5 years.
Free building stone and sand.
Bring a bag of cement, a trowel, and come build a cabin of your own. You who love the great outdoors and do not care to maintain an extensive estate in the hills, but want a "leetle cabane" and just enough ground to grow plenty of avocadoes, oranges, raisin and table grapes and other good things to eat, and have a refuge and retreat from the strife and noise and damp night air of the city, in the soothing aroma of the high mountain chaparral. Using eucalyptus for rafters, palm leaves for thatched roof, flat stones for porch floor, old photograph negatives to make French glass windows, a local man has erected a model bungalow cabin that money can hardly duplicate in town. Ask to see it. The outdoor living-room is merely the drooping branches of a live oak tree, lit by electricity and furnished with rustic benches. The idea is carried further in other buildings near here, using palm leaves for roof and sidings and newspaper matrices for interior wall board and rustic home-made furniture from eucalyptus poles.

*"Oh, Luxury, thou cursed by heaven's decree,*
*How ill-exchanged are things like this for thee."*

As Chas. F. Lummis said: "We have a glorious California, but very few of us know how to play on it."
John Steven McGroarty, author of Mission Play (now playing daily at San Gabriel):
*"Yes, tell 'em you sold me this dream place of mine and that they will not find your offer too good to be true, but happily surprising."*
Come and learn of our mellow, dry mountain atmosphere, back in these high hills, cut off from the coastal plain.

*"Here you will be rich*
*Tho fools esteem you poor.*
*You'll rule a plot*
*Which Kings can never buy;*
*The glory of the eve*
*Is at your door, and*
*All those quiet stars*
*Are in your sky."*

*HOW TO GO*

*Home Extension tract offices on the Highway of Tujunga, three miles west of Crescenta. Don't be misled by intervening offices along the road if you want the real Tujunga advantages of mountain climate, pioneer prices and organized social conditions. You can blindfold yourself, and from the rear seat tell the driver when to stop by the feel of the air and the taste of the drinking water.*

Auto Trip Week Days at 10:30 A.M.

CALIFORNIA HOME EXTENSION ASSOCIATION

M. V. HARTRANFT, Pres.—Main 762

TUJUNGA and 625 S. Figueroa St., Los Angeles



The Sealy Sanitary Turfless Mattress

A Pillow for the body

Sealy sleep luxury is priceless, yet purchaseable at moderate cost. Measured by one year of sleep luxury, the price is low. But Sealys provide night after night of restful sleep, through year after year of use. Lasting resiliency is assured by the Sealy process—millions of long, snowy fibres of cotton marvelously interwoven by air-weave process to form a great buoyant pillow for the body. Own one and begin Sealy sleep luxury.

Ask your dealer to show you Sealy various grades, one for every pocketbook.

*SELECT YOUR SEALY NOW*

Sealy MATTRESS Co. of Los Angeles

709 South Griffin Ave. Phone, Lincoln 1378

Factories in all principal cities of the United States



best for that lunch basket

Bluhill

Cheese



*About the New Books*

What is being said and who is saying it, together with same comments and criticisms.—The book review department of the SUNDAY TIMES.



Safety and 8%

(on the preferred)

The investment with an unlimited future. (The growing value of the Common shares.) Write for booklet. (T. 2)

Federal Securities Corpn.
Fiscal Agents, 308 W. 8th St.

UNION MORTGAGE COMPANY OF CALIFORNIA



Windsor Square

Residence Property

R. A. ROWAN & CO.

200 Title Insurance Building



DROPSY

How is the greatest Herbal Restorative treatment ever presented to the public. Our special Stomach and Dropsy treatments have never been excelled. Thousands have been cured by them after all others have failed.

Dr. Chamberlain, New Zealand Herbalist, 810 W. 10th St., Bet. Hill and Olive. 21 years in Los Angeles. 2 to 5.

PARKER'S HAIR BALSAM

Restores Color and Beauty to Gray and Faded Hair

50c and $1.00 at Druggists.

PLAZA HOTEL

*To stop at the Plaza is to enjoy San Francisco.*

Post St. at Stockton San Francisco



PYORRHEA

CURED $2 PER TOOTH

Hundreds of satisfied patients will testify to my (15 years') success as a

PYORRHEA SPECIALIST

I can save your teeth when other dentists would extract them.

X-Ray Pictures and Diagnosis FREE

DR. BAKER

Hours 8:30 to 6. Phone 15014.

# SPORT NEWS
## The Los Angeles Times

WEDNESDAY MORNING, MAY 2, 1923.


# VERNON CLUB SUBJECT TO $12,000 FINE AND FORFEITURE OF GAMES

## ENGALS FACE DISMAL FUTURE

*...ing of Landis Starts Up Mammoth Rumpus*

*...French and Jess Doyle Profit by Verdict*

*...of Pennant Hopes Are Rudely Shattered*

...players, 11 papooses, are gated ...th handsomely by the de... of Commissioner Landis de... Ray French and Jess Doyle ... Vernon Club free agents.

...decision, apparently tosses ...thousand-dollars into the ... of each player. Vernon loses ...rvices of these men, while ...York, to whom they belonged ...the time of the decision ...e players. When the May ...one on the Yankees offered ...e that pitcher at approxi... $100,000, but demanded ...$125,000 of this amount be ...by giving Vernon a clear title ...ench. In other words, Nig... valued French at $125,000, ...e value was not established, ...e should be able to sell him... several thousand dollars. ...York, in all, loses about ...0 in these players, rating ...at the low figure of $10,...

**FLATTERING OFFERS**

...ach yesterday received an ... from the Indianapolis club ... the White Sox. Doyle was ... an offer by Columbus. He ... sent a wire to Detroit, offer... his services if the terms were ... French telegraphed De... Brooklyn and the Red Sox ...ring himself to the highest bid...

...was at first believed some ...st League club would endeavor ...ign them. None attempted to ...so as far as could be learned. ...is that, under a resolution ...ted at the annual meeting of ... Coast League in Portland on ...ary 15, 1923, they would ap... or not to be eligible to play with ... Coast League club.

...nd under this resolution of that ...famous meeting, many are ...dering if Vernon is subject to ...e of $12,000 and forfeiture of ... games won up to the end of ... first game Sunday afternoon. ...nch was injured toward the ... of that game, and did not play ...the second. Under this reso... if it applies to the present ..., the game won Sunday after... with Warner playing short ...the only one which would count ...the season's play to date.

**HOT BATTLE**

This resolution, the genesis of ...ch of embroglio which has se... since, and was passed after ...itter battle, read:

That no club in the Pacific ...st League shall accept, con...ct for or with, or employ any ...er who a subject either to ...tion or optional agreement by

(Continued on Second Page)

## BABE RECEIVES HUGE SALARY

[EXCLUSIVE DISPATCH.]

NEW YORK, May 13.—That "Babe" Ruth, the "home-run king" of baseball, gets a salary of $4333.33 a month, was indicated today when Justice Louis Wendel in the city court ordered the ball player to pay David Davidson $89.57 for damage sustained by Davidson's car in a collision with Ruth's car. Judgment for the damage was returned against "Babe" last February, but Sheriff Nagle was unable to execute it until the ball-player went into action for the Yankees with his bat.

## Reisler Gets Verdict Over Grunan Easily

Johnny Reisler, New York junior lightweight, decisively whipped Al Grunan in the Vernon main bout last night. Reisler won the first and second rounds by large margins and grabbed the shade in fourth, while the third was even.

Reisler opened the fight with an attack of left hooks to Grunan's stomach. Just before the gong sounded in the first Reisler put in two terrific lefts to Grunan's mid-section and had the latter groggy at the bell. Reisler kept up his attack of lefts on Grunan's body and was way out in front at the end of the second round. Both fighters slowed up in the third. The fourth was also slow, compared to the first two, but Reisler managed to get what shade there was.

Weldon (Toughy) Wing of Portland trimmed Niel Tierney as decisively as Reisler whipped Grunan in the semi-windup, although the fight was somewhat unsatisfactory, the fans booing considerably. Wing breezed through the first three rounds without doing much, but pummeled Tierney unmercifully in the fourth.

Ted Seidman out-boxed Billy Kennedy in a fairly good bout, while Benny Marks drew the judge's nob over Frankie Novis. Marks marred his work by holding on in the third and fourth. Sunny Goodrich, a middleweight, rocked Leo Matlock to sleep near the end of the fourth round with a hard left to the Solar Plexus. Matlock was "out" and it was a clean knockout. Frankie Tierney won from Kid Mack, who subbed for Johnny Brannagan, while Joe Pimentha stopped Bert Garber, who substituted for Willie Jackson, in the first round of the curtain raiser with a right to the jaw.

## MRS. POTTER IS MEDAL WINNER

*Lincoln Park Champ Plays Brilliant Game*

*Mrs. Charles F. Ford Grabs Runner-up Place*

*Northern California Women in Matches Today*

BY RAY CHAPMAN

SAN FRANCISCO, May 1.—Mrs. Brent Potter, champion of both the Lincoln Park and the San Jose Golf Clubs, won the medal in the qualifying round for the eighteenth annual Northern California, womens' championship, played at the Berkeley Country Club today. The winner had a handsome margin of six strokes over her nearest opponent, Mrs. C. F. Ford of Claremont and Ingleside, and was only a stroke over the alleged women's par of 85. But this allegation seems unreasonable in view of the fact that the men's par for a course 300 yards longer last week was 81. The accepted difference between the best men players and the best women is nine strokes, and without stretching the punative regulation distances for womens' pars, a truer comparison of Mrs. Potter's brilliance and also steady performance should be scored as follows:

Out:
Par, 554, 554, 553—61.
Mrs. Potter, 495, 555, 553—44.
Mrs. Ford, 555, 554, 553—42.
In:
Par, 553, 554, 535—46—81.
Mrs. Potter, 553, 564, 537—42—86.

Mrs. Charles F. Ford, who has twice won the title, played the best golf on the outward journey, but burned up a lot of superfluous strokes among the fifty accumulated on the way home. Miss Gwen Parks, who usually plays her best against the pencil, got off to a cruel start, losing her ball from the first tee and the first hole, costing her an 8. Nevertheless, the California club's champion reached the turn in forty-six. Mrs. Robert Roos, who was qualifying with Miss Parks, was out with a chilly 49, but started home with an eagle's feather for the tenth, a fine 3, which she followed with capital fours at the eleventh and twelth. Except for wandering into the wilderness on the sixteenth, the Beresford champion continued to play fine golf and came home in 45, while Miss Parks medaled 48, tying for third position.

**TIE FOR LAST**

There was a tie for the last place in the championship flight between Mrs. Frank Sheedy and Mrs. William Johnstone. The play-off was won by Mrs. Sheedy, who only started to golf last August, but has evidently been well trained at Lincoln Park. The first round does not presage any startling matches.

QUALIFYING ROUND SCORES.

| Name | Gross | Hdcp. | Net. |
|---|---|---|---|
| Miss Gwen Parks | 94 | 4 | 90 |
| Mrs. Brent Potter | 86 | 9 | 77 |
| Mrs. C. F. Ford | 85 | 8 | 77 |
| Mrs. Robert A. Roos | 94 | 8 | 86 |
| Miss Alice Mansfield | 98 | 7 | 91 |
| Mrs. Hall Sutro | 100 | 10 | 90 |
| Miss Lucy Marshall | 101 | 10 | 91 |
| Mrs. J. C. Cushing | 102 | 10 | 92 |
| Miss Alice Rosenberg | 102 | 10 | 92 |
| Mrs. G. F. Lagan | 103 | 11 | 92 |
| Mrs. J. Mayo | 104 | 8 | 96 |
| Mrs. M. Young | 101 | 10 | 91 |
| Mrs. C. H. Terry | 109 | 13 | 96 |
| Mrs. George Hart | 111 | 17 | 94 |
| Mrs. Walter Johnstone | 113 | 16 | 97 |
| Mrs. Frank Sheedy | 113 | 16 | 97 |
| Mrs. C. R. Jarrell | 114 | 23 | 92 |
| Mrs. W. B. Wasle | 114 | 17 | 97 |
| Mrs. Phil Wand | 115 | 13 | 102 |
| Mrs. Ramsay Wood | 115 | 20 | 95 |
| Mrs. V. Hitzinger | 116 | 20 | 96 |
| Miss Cretha Pike | 120 | 23 | 97 |
| Mrs. Chris Waterman | 121 | 23 | 98 |
| Miss Violet Whitney | 130 | 18 | 104 |
| Mrs. A. V. Thompson | 135 | 17 | 118 |
| Mrs. Frank Lodge | 137 | 35 | 102 |

(Continued on Second Page)

## DUKE FILLS FIRST CREEL

*Earliest Arrival With Trout Limit*

Duke Kahanamoku (left) and B. H. Dyas and the Duke's Catch

DUKE KAHANAMOKU by skillful angling, a fast flight in a Curtis Jenny and a speedy trip from Clover Field by automobile, had the honor yesterday of being the first to arrive in Los Angeles with a limit of trout. The season on the much sought for fish opened throughout the State yesterday and found hundreds of sportsmen at the near-by streams and lakes.

Only six fish made up the splendid limit caught by Kahanamoku, hooked out of the waters of Lake Arrowhead.

The Duke had his ten pounds of fish by 5:30 yesterday morning. From the lake he was brought to Clover Field, Santa Monica, in the Curtis plane by Pilot Lieutenant De. Wald.

From the Santa Monica field, Kahanamoku and his catch were whisked to the B. H. Dyas Company, where, the initial creel full of trout was placed on ice for the passin gthrong to smack its lips over.

The store had just opened for the day's business and to say that Bernal Dyas was surprised at the bronzed swimming champion coming in with the fish would be putting it mildly. It was through the courtesy of the Parker-Canfield Company that Kahanamoku was able to make the fast time to Los Angeles with the use of the Curtis plane.

Right on the heels of the Duke came Ernest Ohiser who snagged a limit of good sized trout in the Big Tujunga. He fished five miles above the dam and declared the water was low and that fish were biting at eggs.

H. H. Walton (not related to

(Continued on Second Page)

## Branch Nine Grabs First From U.S.C.

Coach Coen's Southern Branch University of California baseball ine started off its three-game series with Coach Wheeler's University of Southern California squad by winning the first tilt yesterday afternoon by a 5 to 3 score.

Both sides played a fast brand of ball and the victory was in doubt all the way. Tommy Vail, who started on the mound for the Cubs, went good for seven innings but was relieved by Montgomery, who checked the final two innings. Newman opened the game in the box for the Trojan nine but Thornton finished the mound chores.

An eighth-inning rally be the Cub swatters settled the contest in favor of the Branch men. There were no outstanding stars, every man playing a good game of ball. The second game between the two squads will be played March 15 at Maier Park. Should the Trojans even up the series a date and location of the third and deciding tilt will be decided upon, meanwhile if the Cubs capture the second scrap, too, no third game will be necessary.

The score:

| | R. | H. | E. |
|---|---|---|---|
| U.S.C. | | | |
| Southern Branch | 5 | 10 | 2 |

Newman, Thornton and Tuller; Vail, Montgomery and Ullmer.

## ACORNS GO ON BATTING SPREE

*Oaks Down Tigers in Opener by 8-to-2 Score*

*Kremer Deals Good Brand of Ball for Winners*

*Howard's Pitcher Also Shines in Work With Willoe*

BY HARRY A. WILLIAMS

In an opening game running largely to Smiths and Murphys, and contaiaing a Baker as well as a Brubaker, Oakland defeated Vernon, 8 to 2.

Jack Warner, the new Vernon shortstop, played fast ball in the field and delivered one hit.

**"CARRYING ON"**

Prior to the game, President Maier issued a statement to the effect that the Tigers would continue to "carry on." They carried on, perhaps, as well as any club would against Wiz Kremer, with the latter in fairly good form. Kremer has pitched better games than that of yesterday, but he never hit better. The big Oakland heaver cracked out three hits, including a home run, and drove across three scores. In all, the Oaks were on a batting rampage, as Messrs. Dell, Glider and Jolly can truthfully testify.

Oakland ambled over with two markers in the initial frame, which is slang for round one. Denis Wilie whanged a single at the very start of the matinee. Cooper sacrificed. Cather singled to left, and Willie wended to third. Cather purloined the keystone, and a pass to Knight put a sturdy Oak on every base. Brubaker forced Willie at the plate, Smith to Denny Murphy. Denny in trying for a double heaved wild to first. Cather counted on the error, and Baker busted a single, sending Knight through the knothole with another run. Kremer grounded.

Chadbourne counted one for Vernon in the same inning on his own double, Rod Murphy's infield hit and Bodie's single.

**BUNCH HITS**

M. Smith, Kremer and Wilie bunched singles on Dell for a run in second, whereupon Mr. Eastick, a man of sorrow and acquainted with grief, motioned Wheeler to the shower. Roy Glider, the Red Cross section of Bill's staff, because always relieving somebody in distress, went in and placed a soothing palm on Oakland's fevered rally.

But the patient grew restless in the third, and broke out in a fresh batting rash. Cather and Knight cracked singles, Brubaker sacrificing. Baker, with his second telling shot, a single to left, scored both runners, and took third when Bodie's otherwise perfect throw to the plate hit Knight, and was deflected from Jack's tonneau to the stand. Baker was left to Brown at third, while Smith threw out Johnson and M. Smith grounded.

In third, Rod Murphy touched off a double behind Smith's single for a run with one down. Johnson then muffed a fly by Bodie, Murphy taking third and Ping second on the spill. Schneider forced Murphy at the plate and Warner went out, Knight to Kremer. Ivan Howard, after that muff, seemed to think it a case of too much Johnson. He relieved that young player from further duty, shifted Cather to left and commissioned McGaffigan to play second. Ivan figures the Oaks can lose enough games on their merits without a perfectly good pastime being poured out or anybody's mitt.

**KREMER GETS HOMER**

M. Smith, Los Angeles had le-

(Continued on Second Page)

## STANDING OF CLUBS

**PACIFIC COAST LEAGUE**

| | W. | L. | P.C. | | W. | L. | P.C. |
|---|---|---|---|---|---|---|---|
| Vernon | 19 | 13 | .594 | Sacramento | 16 | 13 | .552 |
| Portland | 18 | 11 | .621 | Seattle | 16 | 13 | .552 |
| Salt Lake | 18 | 11 | .621 | Oakland | 15 | 17 | .469 |
| S. Francisco | 14 | 13 | .519 | Los Angeles | 6 | 18 | .250 |

Yesterday's Results

Oakland, 8; Vernon, 2.
Sacramento, 14; Salt Lake, 11.
Portland, 7; Seattle, 5.
Los Angeles at San Francisco postponed, heavy rain.

**AMERICAN LEAGUE**

| | W. | L. | P.C. | | W. | L. | P.C. |
|---|---|---|---|---|---|---|---|
| Cleveland | 10 | 7 | .714 | Boston | 8 | 7 | .533 |
| New York | 9 | 6 | .600 | Washington | 8 | 7 | .533 |
| Detroit | 9 | 6 | .600 | St. Louis | 8 | 8 | .500 |
| Philadelphia | 8 | 7 | .533 | Chicago | 6 | 10 | .375 |

Yesterday's Results

Detroit, 6; Cleveland, 5.
New York, 5; Washington, 4.
Boston, 5; Philadelphia, 4.
Chicago, 5; St. Louis, 4.

**NATIONAL LEAGUE**

| | W. | L. | P.C. | | W. | L. | P.C. |
|---|---|---|---|---|---|---|---|
| New York | 9 | 5 | .643 | Cincinnati | 7 | 8 | .467 |
| Chicago | 9 | 5 | .643 | Brooklyn | 7 | 8 | .467 |
| Boston | 8 | 6 | .571 | St. Louis | 7 | 9 | .438 |
| Pittsburg | 8 | 6 | .571 | Philadelphia | 5 | 10 | .333 |

Yesterday's Results

New York, 4; Boston, 3.
Boston, 12; Philadelphia, 10.
Pittsburg, 9; St. Louis, 3.
Chicago, 9; Cincinnati, 1.

**TEXAS LEAGUE**

| | W. | L. | P.C. | | W. | L. | P.C. |
|---|---|---|---|---|---|---|---|
| Dallas | 11 | 7 | .611 | Fort Worth | 9 | 9 | .500 |
| Houston | 11 | 7 | .611 | San Antonio | 9 | 9 | .500 |
| Beaumont | 10 | 8 | .556 | Waco | 7 | 11 | .389 |
| Shreveport | 10 | 8 | .556 | Galveston | 7 | 11 | .389 |

Yesterday's Results

Wichita Falls, 12; Dallas, 6.
Fort Worth, 5; Houston, 4.
Galveston, 13; San Antonio, 4.
Beaumont-Shreveport, rain.

**INTERNATIONAL LEAGUE**

| | W. | L. | P.C. | | W. | L. | P.C. |
|---|---|---|---|---|---|---|---|
| Rochester | 13 | 7 | .650 | Toronto | 9 | 11 | .450 |
| Baltimore | 12 | 8 | .600 | Buffalo | 8 | 11 | .421 |
| Jersey City | 11 | 8 | .579 | Reading | 8 | 11 | .421 |
| Newark | 10 | 9 | .526 | Syracuse | 8 | 11 | .421 |

Yesterday's Results

Jersey City, 6; Buffalo, 4.
Baltimore, 7; Rochester, 6.
Toronto, 7; Reading, 6.
Newark, 9; Syracuse, 7.

**AMERICAN ASSOCIATION**

| | W. | L. | P.C. | | W. | L. | P.C. |
|---|---|---|---|---|---|---|---|
| Louisville | 11 | 5 | .688 | Columbus | 8 | 8 | .500 |
| Minneapolis | 11 | 6 | .647 | Milwaukee | 7 | 9 | .438 |
| Kansas City | 9 | 7 | .563 | Indianapolis | 6 | 10 | .375 |
| St. Paul | 8 | 8 | .500 | Toledo | 5 | 11 | .313 |

Yesterday's Results

Louisville, 6; Columbus, 4.
Minneapolis, 11; Milwaukee, 4.
Kansas City, 7; Indianapolis, 6.
Toledo, 11; St. Paul, 10.

**SOUTHERN ASSOCIATION**

| | W. | L. | P.C. | | W. | L. | P.C. |
|---|---|---|---|---|---|---|---|
| Memphis | 11 | 4 | .733 | Birmingham | 7 | 8 | .467 |
| Little Rock | 10 | 5 | .667 | Atlanta | 6 | 8 | .429 |
| New Orleans | 9 | 6 | .600 | Nashville | 5 | 9 | .357 |
| Mobile | 7 | 8 | .467 | Chattanooga | 4 | 10 | .286 |

Yesterday's Results

Mobile, 9; Atlanta, 4.
Memphis, 7; Birmingham, 6.
Little Rock, 5; Nashville, 4.
New Orleans, 5; Chattanooga, 4.

**TEXAS LEAGUE**

| | W. | L. | P.C. | | W. | L. | P.C. |
|---|---|---|---|---|---|---|---|
| Tulsa | 11 | 5 | .688 | Oklahoma City | 8 | 8 | .500 |
| Wichita | 11 | 6 | .647 | Omaha | 7 | 9 | .438 |
| Des Moines | 10 | 6 | .625 | Sioux City | 6 | 10 | .375 |
| Denver | 9 | 7 | .563 | Wichita Falls | 5 | 11 | .313 |

Yesterday's Results

Tulsa, 7; Omaha, 5.
Wichita, 11; Des Moines, 6.
Oklahoma City, 10; Denver, 9.
Sioux City, 7; Denver, 13 (12 innings.)

**WESTERN LEAGUE**

| | W. | L. | P.C. | | W. | L. | P.C. |
|---|---|---|---|---|---|---|---|
| Wichita | 11 | 5 | .688 | Omaha | 8 | 8 | .500 |
| Des Moines | 10 | 6 | .625 | Topeka | 7 | 9 | .438 |
| Denver | 9 | 7 | .563 | Sioux City | 6 | 10 | .375 |
| Oklahoma City | 8 | 8 | .500 | Tulsa | 5 | 11 | .313 |

Yesterday's Results

Wichita, 11; Des Moines, 6.
Oklahoma City, 10; Denver, 9.
Omaha, 7; Topeka, 5.
Sioux City, 7; Denver, 13 (12 innings.)

**FREEDMAN SUSPENDED**

[BY A. P. NIGHT WIRE.]

NEW YORK, May 1.—Sailor Freedman, Chicago lightweight pugilist, today was suspended by the New York State athletic commission until criminal charges against him in the courts of Cook county, Ill., are disposed of.

## KEARNS ADMITS BIG BOUT IS ON

*Gibbons-Dempsey Match Ring Arranged, He Says*

*Will Attach Signatures to Contract Tomorrow*

*Naming Referee for Shelby Fight Up to Champ*

[EXCLUSIVE DISPATCH.]

NEW YORK, May 1.—Jack Kearns, manager of Jack Dempsey, world's heavyweight champion, today verified reports that arrangements have been completed for a title bout between Dempsey and Tom Gibbons, St. Paul light heavyweight, to be held in Shelby, Mont., on July 4.

Kearns said he had been in communication with the Shelby promoters over the long distance telephone to Chicago at 4 o'clock this morning, when the champion's terms for the bout were discussed and finally accepted by Mike Collins, acting for Toy Molumby, State commander of the American Legion in Montana. Molumby is the leader in promoting the match.

**SIGN UP TOMORROW**

No contracts have been signed, according to Kearns. This formality will be executed on Thursday unless some hitch develops. The champion's manager is awaiting further word from Collins. The latter is in Chicago awaiting the arrival there of Gibbons, who is on his way home after having knocked out Chuck Wiggins in ten rounds of a bout in New Orleans last Monday night. Kearns said he expects word early tomorrow from Collins, in time to permit him to start for Chicago for the actual signing.

Kearns refused to detail the terms submitted on behalf of the champion for the Gibbons bout. It is understood, however, that in addition to the $300,000 guarantee Dempsey is said to be receiving, the champion will receive liberal expense money and will have the privilege of selecting the referee for the contest. Two likely candidates for the berth of arbiter are Jim Griffin, Pacific Coast referee, and Jimmy Daugherty, Leaperville, Pa., friend of the champion. The champion, according to Kearns, now is located at Dempsey City, Utah, where he plans to enter training for the proposed Gibbons match.

**HOLDS CONFERENCE**

Kearns was in conference late today with Promoter Tex Rickard, when preliminary details were discussed for bouts which Rickard plans for Dempsey. The prospect of transferring the Dempsey-Gibbons bout to the metropolitan district was discussed, but without any results, so far as could be learned. Rickard reiterated his readiness to undertake the promotion of the bout here if Dempsey would agree to work on a percentage basis alone, but Rickard repeated that he could not un-

(Continued on Second Page)

## Out at the Plate

Pitcher Guards Home Base [Photo by Don Gillum]

Telles of U.S.C. is shown being tagged out at the plate by Vail, S.B.U.C. pitcher, in the third inning of yesterday's game between the Trojans and Cubs, which was won by the latter, 5 to 3. The unusual feature of this photograph is that the pitcher is making the play at the plate, a very rare happening.


...ester Los Angeles. A ...ies about Los Angeles.

...olive and orange ...d Start In—

...furnished with rustic benches. ...er buildings near here, using ... and newspaper matrices for ...e-made furniture from eucа...

...by heaven's decree, ...ge like this for thee." ...ave a glorious California, but ...it." ...f Mission Play (now playing ...

...place of mine and that they ...be true, but happily surpris...

...mountain atmosphere, back ...e coastal plain.

...A.M. ...EXTENSION ...N ...762 ...Los Angeles

PLAZA HOTEL

To stop at the Plaza is to enjoy San Francisco.

Post St. at Stockton San Francisco

PYORRHEA CURED $2 PER TOOTH

Hundreds of satisfied patients will testify to my (15 years') success as a PYORRHEA SPECIALIST

I can save your teeth when other dentists would extract them.

X-Ray Pictures and Diagnosis FREE.

DR. BAKER 317½ W. 3rd St.

Hours 8:30 to 6. Phone 10814.

SINCERE EFFORT to SERVE is the aim of every man in this organization.

The "White Line" Radiator
A MARK OF DISTINCTION

We put it there, so that you can tell a Hill & McCready-sold CHEVROLET at a glance. If you want first-hand information as to the way we take care of our customers, stop the next "White Line" CHEVROLET and ASK.

For Chevrolet Phone Wilshire 490

We'll leave it to him—and we'll bet something nice that you'll want your new CHEVROLET with the same "White Line," from Hill & McCready.

Don't worry about the shortage of Chevrolets. We'll take care of you, with prompt delivery, and TERMS, TOO.

Think of Hill & McCready Inc. when you think of CHEVROLET

New Car Sales 2251 W. Pico Wilshire 490

Used Cars, Part & Repairs 1805 W. Pico 859-90.

pride of ownership—

WE have found that Purchasers of Certified Studebaker Sixes have the same pride in their cars as do the buyers of the new Studebakers.

With an appearance like new, performance such as a new car gives, the same guarantee on parts and one month of Hoffman Service, owners of Certified Studebakers have much reason to be proud of their cars.

All of these advantages can be obtained at a considerable lower investment than is possible in any new car of equivalent value or price. Better transportation is assured than will be found in the ordinary run of used cars, for Hoffman Shops have seen to it that the mechanical quality of every Certified Six is excellent.

Selling at standardized prices the buyers take no risk of paying too high a price, and we know of no used cars that sell so readily.

We invite your comparison of Certified Sixes and their prices with any other make of car, new or used.

Certified Light-Six ..... $750
Certified Special-Six, 1921 ..... 995
Certified Big-Six, 1921 ..... 1150

Other models and other makes in stock.

PAUL G. HOFFMAN CO. INC.
1230-1250 So. Figueroa St.

20¢ each

Robin Hood
a bran'new one,
with a roll front.

LION COLLARS

Lion Collars & Lion Ties
Troy, N. Y.



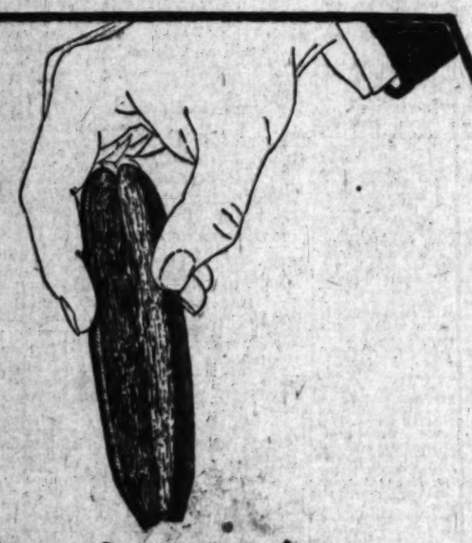

"What's under the wrapper?"

I OFTEN open a La Palina as the cigar shown above has been opened, to demonstrate the reasons for its superiority. For, though a poor cigar may masquerade beneath a smooth, sleek wrapper, one stroke of a keen knife will expose its inferiority.

When a La Palina is cut open you can see immediately why it burns so evenly—why it draws so freely. Leaf upon leaf, the delicate fine imported tobacco lies in almost perfect uniformity. You picture instantly the care with which it has been selected and arranged in each cigar. And scarcely is the wrapper slit before you smell the rich aroma of the special combination of tobaccos used in La Palina.

Then, if you look closely you will see that the leaves are placed so that from end to end there is an even distribution of the leaf tips. And because these tips contain the very cream of all the fragrance of tobacco, you understand why each La Palina is as sweet a smoke at the last puff as when it was first lit.

I know that few men will find the time or take the trouble to examine a La Palina in this way. But the superiority of this cigar does not have to be seen to be appreciated. You enjoy all its good qualities every time you smoke a La Palina.

Samuel Paley
President

CONGRESS CIGAR COMPANY
Philadelphia

Excellentes - - - - 10c  Nobio - - - 2 for 25c
Senator - - - 2 for 25c  Magnolia - - - - 15c
Perfecto Grande, 5 for 50c

*Also numerous other popular shapes and sizes.*

Keep a fresh box in your office humidor and also in your humidor at home.

LA PALINA
IT'S JAVA WRAPPED
CIGAR

Southern Tobacco Co., Distributors
396 South Los Angeles Street


# American Golfers After St. George's Cup

## BRITISH FEAR YANKEE SQUAD

*English Golf Writers Give Sweetser Much Praise*

*Neville is First American to Tee Off Today*

*Gardner and Marston in Brilliant Exhibition*

[BY CABLE AND ASSOCIATED PRESS.]

SANDWICH (Eng.) May 1.—All the members of the American golfing expedition to England have entered the St. George's challenge cup competition on the royal St. George's course tomorrow and Thursday.

The hard-hitting Cyril Tolley will contest together with E. W. E. Holderness, British amateur champion, Roger Wethered, and others whose brows have known the laurels of the links.

Medal play for the historic gold cup will be confined to 36 holes, 18 tomorrow and 18 on Thursday. John P. Neville of San Francisco, Cal., State amateur champion, will be the first American to tee off. He was drawn to start with Michael Scot of Royal St George's. Scott last year won the French amateur championship.

George L. Rotan of Houston, Tex., State amateur champion, will be the next Yankee to start after Neville, and the others will get under way at intervals in the following order:

Robert A. Gardner, S. Davison Herron, Harrison R. Johnston, Dr. O. F. Willing, Fred Wright, Jr., Maxwell M. Marston, Francis Ouimet, Jesse Sweetser and Reginald M. Lewis.

**BRITISH AFRAID**

British golfers are frankly afraid that the trophy is about to be taken from them.

Golf writers in the British Isles are preparing the public for such a shock. They are liberal in their praise of Sweetser, asserting that his swing is so short as to be unorthodox and yet carrying such power behind it that the terrible Tolley outdrove him on an average of only ten yards.

Writers and readers alike are still talking about the dogged playing of Marston and Gardner last Saturday in a two-ball match against Wethered and Darwin.

At the seventeenth hole Marston was obliged to sink a 15-foot putt to square the hole and keep a lead of 1 up. On the eighteenth Marston hooked his drive to the base of a chain of sandhills 30 feet high, while his opponent got a clean drive onto the fairway near the green. The clubhouse stood between the sandhills and the green, but playing a blind shot, Gardner lifted the ball over the hills and over the house for a carry of 175 yards.

## ACORNS GO ON BATTING SPREE

(Continued from First Page)

boring with Oaks, spanked a single in sixth. Kremer then made himself mighty poor company by driving a homer over the left-field boards.

Tigers got two on in sixth, but Righ, batting for Gilder, failed to live up to his usual achievements in this line. Jolly took hold in eighth, when McGaffigan doubled and Kremer, with his third hit, scored him.

The score:

OAKLAND

| | AB | R | H | O | A | E |
|---|---|---|---|---|---|---|
| Wills, rf | | | | | | |
| Cozens, cf | | | | | | |
| Caveney, 3b-ss | | | | | | |
| Knight, 1b | | | | | | |
| Myers, ss-3b | | | | | | |
| Baker, c | | | | | | |
| Johnson, lf | | | | | | |
| Gilder, p | | | | | | |
| Righ, p | | | | | | |
| McGaffigan, 2b | | | | | | |
| Kremer, rf | | | | | | |
| Totals | 37 | 5 | 14 | 27 | 12 | 1 |

VERNON

| | AB | R | H | O | A | E |
|---|---|---|---|---|---|---|
| Smith, 2b | | | | | | |
| Cook, cf | | | | | | |
| Borton, 1b | | | | | | |
| Jolly, lf | | | | | | |
| Schmidt, rf | | | | | | |
| Mostil, ss | | | | | | |
| Meyer, 3b | | | | | | |
| Dell, c | | | | | | |
| Gilder, p | | | | | | |
| Righ, p | | | | | | |
| Totals | 36 | 3 | 11 | 27 | 10 | 0 |

a—Batted for Gilder in 6th.

SCORE BY INNINGS

| | | | | | | | | | | |
|---|---|---|---|---|---|---|---|---|---|---|
| Oakland | | | | | | | | | | |
| Vernon | | | | | | | | | | |

SUMMARY

Errors—Knight, Johnson, McGaffigan, Smith. Innings pitched—By Dell, 1 run; by Gilder, 3. Charge defeat to Dell. Left on—Off Dell, 11; off Gilder, 10; off Righ, 3; off Gilder, 2. Runs scored—Off Dell, 2; off Gilder, 4. Runs responsible for—Dell, 2; Gilder, 6; Kremer, 1. Sacrifices—Kremer, Jolly. Bases on balls—Off Dell, 1; off Kremer, 1. Struck out—Cather, Mostil, Kremer, 2; Meyer, 2; Dell, 1; Gilder, 1; Righ, 1. Double plays—Cather, Mostil and Kremer. Two-base hits—Cather, Borton, Jolly, Schmidt, McGaffigan, Knight. Sacrifice hits—Cozens, 2; Myers, 2; Meyer, 2; Dell, 2; Gilder, 2; Righ, 1. Stolen bases—Cozens, Knight, Myers, Baker, 2; Johnson, Gilder, Righ, Smith, Borton, Schmidt, Mostil, Meyer, Dell. Hits—Off Dell, 8 in 5 innings; off Gilder, 3 in 3; off Righ, 3 in 1. Passed balls—Baker, Dell. Wild pitch—Gilder. Time of game—1h. 50m. Umpires—Wood and Byron.

## DUKE FILLS FIRST CREEL

(Continued from First Page)

Isaak) caught his limit long before noon at Camp Rincon. His fish measured around twelve inches.

Pete Peterson, fish and game authority of the B. H. Dyas Company, accompanied his wife, did his angling at Big Bear Lake. Pete reported many anglers at the famous lake and that he caught his limit in short order.

Several nice limits were reported early yesterday morning from Pine Knot Lodge. Dr. L. L. Krebs of Pasadena was the first at the Pine Knot Lodge to bring in a limit, taking a nice mess of speckled beauties from Big Bear Lake. Mel Nordlinger and his wife also came in with limits. Nordlinger's guide came in with the limit, too. Arthur Dodworth, manager of the Vista Del Arroyo Hotel, Pasadena, was the third one to arrive with the limit. H. H. Isaacs and J. A. Crawford of the General Petroleum Company came in with two limits, while Dad Skinner and Ralph Sebree also landed their share. Several others came in with limits later in the day and all declared that the fishing in Big Bear was excellent.

Guthrie Albert and R. C. Fennock returned here from Lake Alturas and reported to Frank Thatcher of the Tufts-Lyon Arms Company that they had landed limits of bass there. Lawrence Hughes, president of the Hughes Ice Cream Company, reported good luck at Arrowhead Lake, while N. B. Cooper also landed a number of big ones.

The National Board of Speedway Managers, organized recently in Los Angeles contemplate one big circuit of race tracks. Five tracks are in sight in addition to those already in operation. Oakland is having one built. Seattle and Tacoma will construct one halfway between those cities, while Dallas, Detroit and Atlantic City may soon boast modern speedways.

## GOLFING "PROS" OFF TO EUROPE

[BY A. P. NIGHT WIRE.]

NEW YORK, May 1.—Four professional golfers sailed today to compete for the British open title at Troon, Scotland, June 12—Walter Hagen, who captured the crown last year; Gene Sarazen, holder of the American open and professional championships; Charles Hoffner of Philadelphia, and Joe Kirkwood, former Australian champion. Jim Barnes, holder of the national open championship in 1921, will join the invaders later.

## COOK ANNEXES FEATURE TILT

*Redlands Golfer Victor Over Rabbeth on Links*

*Spring Handicap Golf Event is Now Under Way*

*Drawings Made for Angeles Vista Tournament*

[EXCLUSIVE DISPATCH.]

REDLANDS, May 1.—The spring handicap competition for the members of the golfing fraternity of the Redlands Country Club is now on. One of the individual matches has been played between R. R. Cook and W. E. Rabbeth, Cook winning 5 up and 4 to play. This is one of the most interesting events of the spring play.

The first invitation tournament for the new course has been held and was a great success. Among the out of town players were R. O. Osborn and H. Paine of Riverside, R. Irving and E. Fleming of Riverside, D. L. Darsie of Los Angeles and all were lavish in their praises of the new course. The nine holes are said to be as sporty as any in the south. Irving and Fleming won the competition and did it with a net of 61 for the nine holes.

The greens committee now has under way plans for several interesting events before the summer months take so many of the golfers away from Redlands.

The qualifying round of the Anniversary Spring golf tournament which is to start this week over the Angeles Vista Golf Course, was held last week-end and the drawings were announced yesterday by the management of the popular public course. Play will start immediately and the first round will finish this week.

First round drawings are as follows:

First flight—A. R. Krueger vs. F. Carlson, C. H. Vorce vs. G. Grimaud, L. N. Ross vs. A. Ogden, F. Eaton vs. G. Kingsley, G. A. Seabury vs. F. C. Lesley, R. Russell vs. H. R. Cheney, F. B. Alexander vs. Reed and M. Irish vs. C. F. Nichols.

Second flight—J. L. Scott vs. L. B. Fords, J. W. Kinsey vs. E. Hornbostel, H. Revell vs. L. A. Hance, J. F. Howell vs. D. R. Boston, J. H. Oates vs. R. N. Ross, W. Buckaman vs. George Cheney, H. Hepburn vs. O. H. Soderberg and L. Scammel vs. F. Carter.

## KEARNS ADMITS BIG BOUT IS ON

(Continued from First Page)

dertake to sign Dempsey for a guarantee of $300,000, particularly in view of the fact that Rickard is planning a bout between Dempsey and Jess Willard for Labor Day, if the former champion comes through in his match with Floyd Johnson in impressive fashion, and a bout between Dempsey and Luis Angel Firpo, South American heavyweight, in the Argentine in November, in the event that Firpo qualifies as a suitable foe for Dempsey.

NEW ORLEANS (La.) May 1. Tommy Gibbons, matched to meet Jack Dempsey at Shelby, Mont., July 4, for the heavyweight boxing championship, will start soon on an exhibition tour of the West ending at Shelby in time to begin training for the fight, his manager, Eddie Kane, announced here today. Gibbons won from Chuck Wiggins here last night when Wiggins's seconds threw a towel into the ring in the tenth round of a scheduled fifteen-round bout.

Benny Leonard and Lew Tendler may box in the Yankees' big stadium under direction of Tex Rickard sometime this summer.

Yale's spring football practice will continue a trifle longer than in other years because of the Princeton-Harvard-Yale agreement not to order the gridiron squads out until the last week in September.

## DRAWINGS MADE IN GOLF TOURNEY AT ANNANDALE

The annual Annandale Country Club's invitational tournament will start today with more than 200 entries. Many good scores were turned in yesterday. The pairings and starting times for the match play will be as follows:

Championship flight, starting time 12 noon—

Fifth flight, starting time 1:30—

Sixth flight, starting time 1:40—

Third flight, starting time 1:50—

Fourth flight, starting time 2:00—

## BENGALS FACE DISMAL FUTURE

(Continued from First Page)

either of the major leagues, provided, however, that this ruling shall not apply to any contract entered into prior to January 15, 1923.

"Any club violating the foregoing rule shall be fined not to exceed the sum of $500 for each and every game in which such player participates, and such games must be declared forefeited to the opposing club, and in addition thereto, such player shall be declared ineligible to play with or be connected with any club in any capacity whatsoever."

French was used in twenty-four games by Vernon, and under this resolution, if it applies to this case, the fines, it is pointed out, would total $12,000.

That New York claims title to the players is indicated by the fact that it endeavored to sell French and Doyle to Seattle in a telegram to James Boldt on January 27, or seven days after the foregoing resolution was passed.

Imparting to the situation an undertone of irony is the fact that the foregoing resolution was opposed by Los Angeles, Oakland, Salt Lake and Portland. Sponsoring it and voting for it were Vernon, San Francisco, Sacramento and Seattle. This created a deadlock, and President McCarthy cast the deciding vote in its favor.

Just what construction will be placed on this resolution and whether it applies to the present case, remains for developments to determine. Oakland claims that it had as good a right to use Laborwoun, obtained by the Phillies, as Vernon did to play French and Doyle, but that Commissioner Landis called that player back after he had travelled as far as Sacramento.

Maier says that he will ask a rehearing of the case. Maier supported Landis when the commissioner inflicted terrible punishment on Klepper and Kenworthy, but it is doubtful whether that fact will have any influence with Landis, who isn't particular on whom he lands.

## MRS. POTTER IS MEDAL WINNER

(Continued from First Page)

Mrs. W. S. Hook.....
Mrs. J. F. Voss.....
Mrs. F. F. Tooke.....
Mrs. C. Hawkins.....

CHAMPIONSHIP FLIGHT

10:40—Mrs. Brent Potter vs. Miss Alice Hawkins.
10:47—Miss Alice Blackwell vs. Mrs. C. H. Tyson.
10:54—Miss Lucy Blackwell vs. Miss Georgia Hook.
11:01—Mrs. J. A. Bent vs. Mrs. J. Hamilton.
11:08—Mrs. Ralph Hamilton vs. Mrs. Ralph Bent.
11:15—Mrs. J. C. Cushing vs. Mrs. Ralph Hamilton.
11:22—Miss Grace Parks vs. Mrs. A. M. Veach.

SECOND FLIGHT

11:30—Mrs. William Johnston vs. Mrs. Stanley Bent.
11:37—Mrs. W. J. Wood vs. Miss Cynthia Tyson.
11:44—Mrs. G. E. Parker vs. Mrs. V. Hamilton.
11:51—Mrs. Will Wood vs. Mrs. Clyde Wilson.

THIRD FLIGHT

12:00—Miss Violet Wilson vs. Mrs. R. H. Meadows.
12:07—Mrs. Wood Lewis vs. Mrs. O. Hawkins.
12:14—Mrs. A. V. Johnson vs. Mrs. J. F. Tooke.
12:21—Mrs. W. S. Hook vs. Miss Virginia Lee.

SACRAMENTO-SALT LAKE

| SACRAMENTO | AB | R | H | O | A | E |
|---|---|---|---|---|---|---|
| Arnovich, rf | | | | | | |
| Speer, 2b | | | | | | |
| Wilson, lf | | | | | | |
| Mulligan, 3b | | | | | | |
| Hale, ss | | | | | | |
| Fisher, 1b | | | | | | |
| Hannah, cf | | | | | | |
| Yde, c | | | | | | |
| Prough, p | | | | | | |
| Totals | 36 | 5 | 11 | 27 | 15 | 1 |

| SALT LAKE | AB | R | H | O | A | E |
|---|---|---|---|---|---|---|
| Burrus, 2b | | | | | | |
| Tate, lf | | | | | | |
| Kallio, 3b | | | | | | |
| Kamm, 1b | | | | | | |
| Hollingsworth, cf | | | | | | |
| Bassler, rf | | | | | | |
| Peters, ss | | | | | | |
| Agnew, c | | | | | | |
| Kelleher, p | | | | | | |
| Totals | 41 | 11 | 15 | 27 | 18 | 1 |

a—Batted for Prough in 9th inning.
b—Batted for Kelleher in ninth inning.

SUMMARY

Errors—Speer, Hollingsworth, Bassler, Yde, Prough, Peters, Burrus, Kallio, Agnew, Kelleher. Runs responsible for—Prough, 6; Kelleher, 5. Two-base hits—Hollingsworth, Tate, Kamm, Yde, Arnovich, Kallio. Three-base hits—Wilson, Hollingsworth. Sacrifice hits—Speer, Hannah, Prough, Kallio, Agnew. Stolen bases—Arnovich, Speer, Wilson, Mulligan, Hale, Fisher, Hannah, Yde, Tate, Kamm, Hollingsworth, Bassler, Peters, Agnew. Double plays—Speer to Hale to Fisher, Burrus to Peters to Kamm, Peters to Burrus to Kamm. Bases on balls—Off Prough, 3; off Kelleher, 1. Struck out—By Prough, 3; by Kelleher, 3. Hits—Off Kelleher, 11 in 8 innings; off Prough, 15 in 9. Passed balls—Yde, Agnew. Wild pitch—Kelleher. Time of game—1h. 55m. Umpires—Finney and Toporcer.

## SUCCESS CROWNS RACES

[EXCLUSIVE DISPATCH]

POMONA, May 1.—Race fans throughout Southern California flocked to Pomona today to witness the May Day matinee horse race, the first of a series being promoted by Frank Rees, local horse trainer at the Los Angeles county fair grounds' half-mile track. Although not in tip-top form most of the animals made a good showing considering the early season and the fact that some have not been in intensive training. Results were as follows:

First race, class A test, half-mile heats, best two out of three:
Donna Lee (Dalton) .....
Chas. Child (Child) .....
Jane Bug (Bugg) .....
Mayor Gay (Reynolds) .....
Summary—Donna Lee first, Chas. Child second, Jane Bug third. Time 1:03.

Second race, class B pace, half-mile heats, best two out of three:
Wayne L. (Rees) .....
Bobbie M. (Hardin) .....
Berlin G. (Ford) .....
Princess Peland .....
Summary—Wayne L. first, Bobbie M. second, Berlin G. third. Time 1:01.

Third race, class A pace, half-mile heats, best two out of three:
King Lilly Pointer (Stanglin) .....
Anderbell (Wells) .....
Alcor (Rees) .....
Mikelati (Dalton) .....
Summary—King Lilly Pointer first, Alcor second, Anderbell third. Mikelati was lame and pulled up. Time 1:01½.

Fourth race, class B pace:
May Day (Ford) .....
Jay Peters (Reynolds) .....
Princess Peland (Estes) .....
Teddy Bear scratched.
Summary—May Day first, Jay Peters second, Princess Peland third. Time 1:02½.

Fifth race, one-quarter mile running: Red Bird (Gaskins) first, Ballot (Gaskins) second, Star Ghost (Fellmann) third. Time 0:26.

Sixth race, novelty race to middle, one-quarter-mile trot and return mile: Tyrus Dunreath (English) first in trot, Duke (Wallace) first in trot.

Seventh race, 220 yards, running: Bells of the West (Young) first, Maywood (Ford) second, Joe (Yeley) third.


Oakland

Ask us for the new booklet 'Evidence' which gives scores of letters from enthusiastic Oakland owners.

California Oakland Motor Co.
1329 South Figueroa  West 5420

Glenale Motor Co., 1208 N. Western Ave.
Holly 1200

F. E. Youngquist, 4610 S. Vermont Ave.



Oakland 6

The Amateur Nite at the Plantation
A picturesque Cafe of the old South

WEDNESDAY

Will be a "Scream"—You'll Get a Million Laughs and Thrills!

Come out in time for Dinner
You'll Enjoy it and the Dancing



On account of bad roads—we put Five Tires to Hawthorne—turn left to Club

A beautiful gold clock to be given away

Coming!
the famous syncopated
Fox & Baker
11 piece Orchestra

CLUB ROYALE
(Royale County Club)

Wednesday —May 2nd
Their arrival will be celebrated with a big dinner dance!

Dancing Contest —a handsome silver cup given the winner



TROY MOTOR SALES COMPANY
NASHGRAM
FIGUEROA AT 11TH
NASH—LAFAYETTE
SOUTHERN CALIF. ARIZ. AND SOU. NEV.

"from Maine to California—"
people are recognizing the inherent goodness and super-dollar value of NASH products.

That's another "reason-why" you see so many new ones on our streets.

# Redskins Open Gala Sport Carnival at Northern Resort Monday

## SET DATE FOR BIG POW-WOW

*California Indians May 7-13 at Del Monte*

*Over Two Hundred to be in Festivities*

*Ely Everding of Portland Will be Present*

[EXCLUSIVE DISPATCH.]

DEL MONTE, May 1.—The California Indians are going on the warpath! It is not necessary to call the cavalry or the posses, however, as the California Indians are merely a bunch of sportsmen who have taken the name because of its redmen's love for the out-of-doors; and the occasion for the outbreak is the annual sport pow-wow at Del Monte on May 7 to 13. There will be 200 who will take their firing arms and golf clubs to Del Monte for a full week of sport.

Secretary Fred A. Furner is rolling up everything for the heap big time and reports on the chiefs and braves who have signified their intentions of turning out.

Ed C. Garratt of Alameda is now on the briny returning from Seattle. Ed will land at Vancouver on May 5 and is expected to make a beat line for the pow-wow as he is a vice-president and one of the active shooters and golfers. Ed had planned a gorilla hunt in the wilds and it will be interesting to learn of the result.

**IS HIGH CHIEF**

Paul M. Burns of San Francisco is high chief this year, is setting up a mah jongg set as one of the prizes. Law Pierce is the mah jongg prince of the Indians and is going to, make the dust fly in order to try and grab the set.

H. R. Everding, "Chief Big Heart" of Portland, writes to wish another successful pow-wow. Hy has set up two more trophies for the Everding handicap. He requests that they not be opened until after the contest.

Orvie Overall, the former University of California star who won fame as a pitcher for the Chicago Cubs, is coming to the pow-wow. Dr. Roy N. Fuller, the lion hunts red Tulare, is bringing Orvie, who is a nifty shot with the scatter gun.

**BE ON HAND**

George H. Anderson of San Jose, the first High Chief of the Indians, has not been in the best of health but it is good news that he is improving and will be on the firing line.

F. J. Ruhstaller, "Chief Rusty" of Sacramento, has equipped his golf bag with a new mashie-niblick, which he promises to use with deadly affect against Frank M. Newbert, Bill Ellert and Henry Moltz.

Walter E. Garrison, champion shot of last year's pow-wow, is going to head a squad from Lodi. Walter's brother Henry of Modesto is also going to be on hand.

All the Indians will be grieved to learn of the death of two prominent members—J. S. French and Ted Ehrfeldt, both of San Francisco, who will be missed.

**BILL COMING**

Bill Smith of Pasadena is coming up. H. E. Sargent, Frank Melius, Earl Burnham and a number of others will represent the south.

Charley Berry is bringing up a whole tribe from Visalia.

A new clubhouse will be in readiness for the Indians. There will be an entirely new trapshooting grounds on a location on the upper end of the polo fields.

The five white-faced is going to be on exhibition every day during the pow-wow. Tom Work is putting up Mr. Bull as a trophy and the boys will shoot for him on Friday, May 11.

**WEDDING BELLS**

Wedding bells have rung for Hugh Poston, who is well known as a professional in San Francisco, and it is hoped that he will bring his bride to the pow-wow.

Tony Prior is going to bring his double-barreled gun to the pow-wow, which means there will be some high shooting to shut him out.

The tin-cup competition is again scheduled. All the boys strive for this trophy. H. E. Sargent was the winner last year.

The beautiful shield donated by George H. Anderson and Charley Lindemann has the following names of the champions:

| Year | Chief |
|---|---|
| 1920 | A. S. Murphy |
| 1921 | William H. Fox |
| 1922 | R. J. Elkus |

## COAST GAMES WON AND LOST

Following is a diagram showing how the Pacific Coast League clubs have won and lost against each other up to yesterday, May 1:

| | Ver. | S.L. | Port. | S.F. | Sea. | San. | Oak. | L.A. | Won |
|---|---|---|---|---|---|---|---|---|---|
| Vernon | | 3 | 8 | 3 | 3 | 6 | 5 | 4 | 16 |
| Salt Lake | 4 | | 3 | 4 | 3 | 2 | 5 | 6 | 15 |
| Portland | 4 | 4 | | 4 | 3 | 2 | 5 | 6 | 15 |
| San Francisco | 2 | 1 | 3 | | 4 | 3 | 5 | 5 | 14 |
| Seattle | 1 | 1 | 3 | 2 | | 3 | 4 | 5 | 12 |
| Sacramento | 1 | 2 | 3 | 3 | 4 | | 4 | 2 | 12 |
| Oakland | 3 | | 2 | | 1 | 2 | | 2 | 9 |
| Los Angeles | | | | | | | | | 8 |
| Lost | 9 | 10 | 11 | 13 | 13 | 14 | 17 | 14 | |

Compiled by Leo Moriarty.

## EWING URGES CONFAB FOR SAN FRANCISCO

[BY A. P. NIGHT WIRE.]

OAKLAND, May 1. — J. Cal Ewing, principal owner of the Oakland baseball club of the Pacific Coast League, announced today that he had requested owners of other clubs in the league to join with him in a petition for a special meeting of the league directors in San Francisco on May 14.

## WILLIAMS HITS ANOTHER HOMER

*Tigers Rally in Ninth and Defeat Cleveland*

*Yanks Overtake Washington and Win in Eighth*

*Ehmke Whiffs Ten Mackmen for Red Sox Victory*

[BY A. P. NIGHT WIRE.]

CHICAGO, May 1. — Chicago bunched hits behind errors by Gerber and bases on balls and defeated St. Louis, 6 to 3, today. Leverette pitched in fine form, holding the visitors to two hits until the eighth inning, when Collins's fumble paved the way for a run. Williams's home-run smash into the right-field bleachers, his fifth of the season and the first on the locals' grounds this year, netted the visitors two more runs in the ninth as Tobin scored in front of the slugger. The fielding of McClellan and Mostil's batting were features. Score:

| ST. LOUIS | AB | R | H | O | A | CHICAGO | AB | R | H | O | A |
|---|---|---|---|---|---|---|---|---|---|---|---|
| Severeid,c | 4 | 0 | 1 | 6 | 1 | Hooper,rf | 4 | 0 | 1 | 1 | 0 |
| Pratt,1b | 4 | 0 | 1 | 11 | 0 | McClellan,ss | 4 | 0 | 1 | 1 | 7 |
| Smith,rf | 4 | 1 | 1 | 1 | 0 | Williams,lf | 4 | 1 | 2 | 2 | 0 |
| Williams,lf | 4 | 1 | 2 | 2 | 0 | Mostil,cf | 4 | 1 | 1 | 2 | 0 |
| McManus,3b | 4 | 0 | 0 | 1 | 2 | Tobin,3b | 3 | 1 | 1 | 1 | 2 |
| Rapnicki,c | 3 | 0 | 0 | 5 | 0 | Kamm,2b | 3 | 0 | 0 | 2 | 3 |
| Gerber,ss | 4 | 0 | 0 | 1 | 3 | Schalk,c | 3 | 0 | 0 | 5 | 0 |
| Bush,p | 3 | 0 | 0 | 0 | 2 | Leverette,p | 3 | 0 | 0 | 0 | 3 |
| P.Collins,x | 1 | 0 | 0 | 0 | 0 | | | | | | |
| Priest,p | 0 | 0 | 0 | 0 | 0 | | | | | | |
| Totals | 33 | 2 | 5 | 27 | 10 | Totals | 32 | 3 | 6 | 27 | 12 |

Batted for Bush in ninth.
x—Batted for Rapnicki in eighth inning.

SCORE BY INNINGS

| | | | | | | | | | | |
|---|---|---|---|---|---|---|---|---|---|---|
| St. Louis | 1 | 0 | 0 | 0 | 0 | 0 | 0 | 0 | 2 | 3 |
| Chicago | 0 | 0 | 0 | 0 | 0 | 0 | 0 | 3 | x | 6 |

SUMMARY

Home-Barling. Two-base hits—Williams, Collins, Kamm. Three-base hit—Mostil. Home run—Williams. Stolen bases—Mostil, Barnes. Sacrifice hits—Kamm, Leverette. Double play—Kamm to Collins to Sheely. Bases on balls—Off Bush, 2; off Priest, 1; Straub out—By Leverette, 4; by Bush, 3; by Priest, 1. Struck out—By Leverette, 3; by Priest, 1. Passed ball—Schalk. Umpires—Dineen and Rowland. Time of game—2h. 30m.

**BUSH WINS THAT**

WASHINGTON, May 1.—A long double by Bush in the eighth inning, scoring Ward, who had walked, gave New York today's game with Washington, 3 to 7. The Nationals obtained a big lead off Mays and Hoyt, but in the seventh inning Zachary weakened and the Yankees scored six runs. Score:

| NEW YORK | AB | R | H | O | A | WASHINGTON | AB | R | H | O | A |
|---|---|---|---|---|---|---|---|---|---|---|---|
| Wilson,lf | 4 | 1 | 1 | 1 | 0 | Shanks,rf | 4 | 0 | 0 | 1 | 0 |
| Dugan,3b | 4 | 0 | 0 | 1 | 4 | Judge,1b | 4 | 0 | 1 | 11 | 0 |
| Ruth,rf | 4 | 0 | 1 | 2 | 0 | Rice,lf | 4 | 0 | 1 | 3 | 0 |
| Pipp,1b | 4 | 0 | 1 | 11 | 0 | Goslin,cf | 4 | 0 | 1 | 3 | 0 |
| Schang,c | 4 | 0 | 0 | 6 | 0 | Ruel,c | 4 | 0 | 0 | 4 | 0 |
| Ward,2b | 3 | 1 | 0 | 2 | 3 | Peckinpaugh,ss | 4 | 0 | 0 | 2 | 4 |
| Ward,ss | 3 | 0 | 0 | 1 | 3 | Harris,2b | 4 | 0 | 1 | 2 | 3 |
| Mays,p | 2 | 0 | 0 | 0 | 2 | Zachary,p | 3 | 0 | 0 | 0 | 3 |
| Hoyt,p | 0 | 0 | 0 | 0 | 0 | Mogridge,p | 0 | 0 | 0 | 0 | 0 |
| Schang,c | 1 | 0 | 0 | 0 | 0 | Gharrity,x | 1 | 0 | 0 | 0 | 0 |
| Bush,p | 0 | 0 | 0 | 0 | 0 | Bluege,ss | 0 | 0 | 0 | 0 | 0 |
| | | | | | | Marberry,p | 0 | 0 | 0 | 0 | 0 |
| Totals | 31 | 2 | 3 | 24 | 12 | Totals | 32 | 0 | 4 | 27 | 10 |

x—Batted for Mogridge in ninth.

SCORE BY INNINGS

| | | | | | | | | | | |
|---|---|---|---|---|---|---|---|---|---|---|
| New York | 0 | 0 | 0 | 0 | 0 | 0 | 0 | 3 | x | 3 |
| Washington | 0 | 0 | 0 | 0 | 0 | 0 | 0 | 0 | 0 | 0 |

SUMMARY

Home-Ruth. Two-base hits—Ward, Rice, Goslin. Three-base hit—Ruth. Stolen bases—Ward, Rice. Sacrifice hits—Dugan, Ruel. Double plays—Ward to Pipp; Peckinpaugh to Judge to Judge. Left on bases—New York, 7; Washington, 6. Bases on balls—Off Zachary, 2; off Mays, 1; off Hoyt, 1; off Bush, 1; off Mogridge, 1; off Marberry, 1. Struck out—By Zachary, 1; by Mays, 2; by Hoyt, 1; by Bush, 1; by Mogridge, 1; by Marberry, 1. Hits—Off Mogridge, 3 in 2 1-3 innings; off Marberry, 1 in 1 2-3 innings. Passed ball—Ruel. Umpires—Hildebrand, Dineen and Ormsby. Time of game—2h. 15m.

**MACKMEN LOSE**

BOSTON, May 1.—Pitcher Howard Ehmke of the Red Sox, struck out ten opponents today as Boston defeated Philadelphia, 5 to 4. He fanned three men in the ninth. Heimach had singled and Perkins doubled in that inning. The visitors scored four times before Boston made a run. The tying and winning runs were scored in the eighth when Harris, Burns and McMillan doubled off Ogden. The score:

| PHILADELPHIA | AB | R | H | O | A | BOSTON | AB | R | H | O | A |
|---|---|---|---|---|---|---|---|---|---|---|---|
| Mulleneaux,rf | 4 | 0 | 1 | 0 | 0 | Forster,ss | 4 | 0 | 0 | 1 | 3 |
| Haley,c | 4 | 0 | 0 | 5 | 0 | Collins,rf | 4 | 0 | 1 | 3 | 0 |
| Perkins,2 | 4 | 1 | 1 | 1 | 1 | Harris,lf | 4 | 1 | 1 | 2 | 0 |
| McInnis,ss | 4 | 0 | 0 | 2 | 4 | Burns,1b | 3 | 1 | 1 | 11 | 0 |
| Walker,lf | 4 | 0 | 0 | 2 | 0 | McMillan,3b | 4 | 1 | 2 | 1 | 2 |
| Bauer,1b | 3 | 1 | 1 | 10 | 2 | Leibold,cf | 4 | 0 | 0 | 2 | 0 |
| Miller,3b | 4 | 0 | 1 | 1 | 2 | M'Mlan,2b | 3 | 0 | 0 | 2 | 3 |
| Heimach,p | 3 | 1 | 1 | 0 | 1 | Shanks,2b | 0 | 0 | 0 | 0 | 0 |
| Walsh,rf | 3 | 0 | 1 | 1 | 0 | Pinelich,x | 1 | 0 | 0 | 1 | 0 |
| Dykes,2b | 3 | 0 | 0 | 1 | 3 | Ehmke,p | 2 | 0 | 0 | 0 | 2 |
| Ogden,p | 0 | 0 | 0 | 0 | 0 | | | | | | |
| Hasson,x | 1 | 0 | 0 | 0 | 0 | | | | | | |
| Totals | 36 | 3 | 6 | 24 | 13 | Totals | 31 | 3 | 5 | 24 | 10 |

x—Batted for Ehmke in ninth.

SCORE BY INNINGS

| | | | | | | | | | | |
|---|---|---|---|---|---|---|---|---|---|---|
| Philadelphia | 0 | 0 | 0 | 0 | 0 | 0 | 0 | 3 | 0 | 3 |
| Boston | 0 | 0 | 0 | 0 | 0 | 0 | 0 | 2 | 3 | 5 |

SUMMARY

Home-Perkins. Two-base hits—Bauer, Perkins, Harris. Home runs—Collins, McMillan. Stolen base—Mostil. Sacrifice hits—Galloway, Miller. Double plays—Haley to Galloway to Bauer; McMillan to Shanks to Burns. Bases on balls—Off Ogden, 3; off Heimach, 1; off Ehmke, 1. Struck out—By Ehmke, 10; by Ogden, 1; by Heimach, 1. Passed ball—Haley. Umpires—Owens and Mullin. Time of game—2h. 40m.

**INDIANS SCALPED**

DETROIT (Mich.) May 1.—After Pitcher Edwards had scored what appeared to be the winning run for Cleveland in the ninth inning, Detroit rallied and won today's game from the Indians, 6 to 5. Edwards hit safely four times, his batting accounting for three of Cleveland's runs.

Detroit entered the last of the ninth a run behind. With one out, Veach, pinch-hitting for Johnson, walked. Kerr ran for him, going to third on Blue's single to right and scoring on Haney's long fly to the same field. Uhle relieved Edwards and purposely walked Cobb. Fothergill's liner to center put Blue across for the deciding run. Score:

| CLEVELAND | AB | R | H | O | A | DETROIT | AB | R | H | O | A |
|---|---|---|---|---|---|---|---|---|---|---|---|
| Jamieson,lf | 4 | 1 | 2 | 1 | 0 | Blue,1b | 5 | 1 | 2 | 9 | 0 |
| Wamby,3b | 5 | 1 | 2 | 4 | 4 | Haney,2b | 5 | 1 | 1 | 1 | 3 |
| Speaker,cf | 4 | 0 | 1 | 2 | 0 | Cobb,cf | 4 | 0 | 2 | 3 | 0 |
| Gardner,1b | 5 | 0 | 1 | 9 | 1 | Fothergill,lf | 4 | 1 | 1 | 1 | 0 |
| Summa,rf | 5 | 1 | 1 | 3 | 0 | Heilman,rf | 4 | 1 | 1 | 1 | 0 |
| Sewell,ss | 3 | 1 | 1 | 1 | 3 | Veach,3b | 3 | 1 | 1 | 1 | 1 |
| Lutzke,2b | 3 | 1 | 0 | 1 | 1 | Rigney,ss | 4 | 0 | 0 | 4 | 4 |
| O'Neill,c | 4 | 0 | 1 | 5 | 1 | Woodall,c | 4 | 0 | 0 | 5 | 0 |
| Edwards,p | 4 | 0 | 1 | 1 | 1 | Francis,p | 3 | 0 | 0 | 0 | 3 |
| Uhle,p | 0 | 0 | 0 | 0 | 0 | Johnson,p | 1 | 0 | 0 | 0 | 0 |
| | | | | | | Manion,x | 1 | 0 | 0 | 0 | 0 |
| | | | | | | Veach,xx | 1 | 1 | 0 | 0 | 0 |
| | | | | | | Kerr,xxx | 0 | 1 | 0 | 0 | 0 |
| Totals | 37 | 5 | 14 | 30 | 12 | Totals | 34 | 6 | 9 | 27 | 11 |

Two out when winning run scored.
x—Batted for Francis in fourth.
xx—Batted for Johnson in ninth.
xxx—Ran for Veach in ninth.

SCORE BY INNINGS

| | | | | | | | | | | |
|---|---|---|---|---|---|---|---|---|---|---|
| Cleveland | 0 | 0 | 1 | 0 | 0 | 0 | 0 | 0 | 4 | 5 |
| Detroit | 0 | 0 | 1 | 0 | 1 | 0 | 0 | 0 | 4 | 6 |

Error—Jamieson. Two-base hits—Blue, Fothergill, 2; Heilman, Woodall. Sacrifice hits—Gardner, Sewell, Haney, Fothergill. Double plays—Sewell to Wamby to Gardner; Woodall to Rigney to Blue. Left on bases—Cleveland, 9; Detroit, 6. Bases on balls—Off Edwards, 1; off Uhle, 1; off Francis, 1. Struck out—By Edwards, 4; by Francis, 1; by Johnson, 2. Hits—Off Edwards, 11 in 8 1-3 innings; off Uhle, 3 in 1 1-3; off Francis, 7 in 4; off Johnson, 7 in 4. Wild pitch—Johnson. Winning pitcher—Johnson. Losing pitcher—Edwards. Umpires—Hildebrand, Dineen and Ormsby. Time of game—2h. 25m.

## DUMOVIC TOO GOOD FOR REDS

*Former Angel Twirls Cubs to 3-to-1 Victory*

*Pittsburg Pirates Scuttle Card Win Streak*

*Dodgers Easy Picking for Giants This Year*

[BY A. P. NIGHT WIRE.]

CINCINNATI, May 1.—Dumovich held Cincinnati helpless in all but one inning today and Chicago won, 3 to 1, going to second place in the National League race. Keck was a trifle unsteady, two of the Cubs' runs being due to bases on balls, while the third was earned in the ninth inning on consecutive singles by O'Farrell, Dumovich and Statz. The Reds scored their only tally in the sixth on singles by Duncan and Bohne and a wild throw by Heathcote. The score:

| CHICAGO | AB | R | H | O | A | CINCINNATI | AB | R | H | O | A |
|---|---|---|---|---|---|---|---|---|---|---|---|
| Statz,rf | 4 | 1 | 1 | 4 | 0 | Burns,rf | 3 | 0 | 1 | 0 | 0 |
| M'Donald,cf | 3 | 0 | 1 | 4 | 0 | Daubert,1b | 3 | 0 | 0 | 8 | 1 |
| O'Farrell,3b | 3 | 0 | 1 | 1 | 2 | Duncan,3b | 3 | 0 | 1 | 1 | 2 |
| Grimes,1b | 3 | 0 | 0 | 11 | 0 | Roush,cf | 3 | 0 | 0 | 2 | 0 |
| Friberg,2b | 3 | 0 | 0 | 2 | 3 | Heine,2b | 3 | 0 | 0 | 2 | 3 |
| O'Hagan,rf | 3 | 0 | 0 | 1 | 0 | Bohne,rf | 3 | 0 | 1 | 1 | 0 |
| Adams,ss | 3 | 0 | 0 | 1 | 3 | Pinelli,3b | 3 | 0 | 0 | 0 | 2 |
| O'Farrell,c | 3 | 1 | 1 | 5 | 0 | Gowdy,c | 3 | 0 | 0 | 4 | 0 |
| D'Autrelo,p | 2 | 0 | 0 | 0 | 2 | Heathcote,ss | 2 | 0 | 0 | 1 | 3 |
| | | | | | | Keck,p | 0 | 0 | 0 | 0 | 0 |
| Totals | 30 | 3 | 5 | 27 | 10 | Totals | 29 | 0 | 3 | 21 | 11 |

Batted for Keck in ninth.

SCORE BY INNINGS

| | | | | | | | | | | |
|---|---|---|---|---|---|---|---|---|---|---|
| Chicago | 0 | 0 | 0 | 0 | 0 | 0 | 1 | 0 | 2 | 3 |
| Cincinnati | 0 | 0 | 0 | 0 | 0 | 1 | 0 | 0 | 0 | 1 |

SUMMARY

Errors—Heathcote, Adams, 2; Bush, Keck. Three-base hit—Duncan. Stolen bases—Statz, Grimes. Sacrifice hits—Keck, Grimes, Gowdy. Left on bases—Chicago, 9; Cincinnati, 14. Bases on balls—Off Keck, 2; off Dumovich, 1. Struck out—By Keck, 2; by Dumovich, 4. Hit by pitcher—By Keck, Daubert. Passed ball—Gowdy. Umpires—Moran and Finneran. Time of game—2h. 15m.

**CARDS COOKED**

ST. LOUIS, May 1.—The Cardinals' winning streak ended at four victories when they lost to Pittsburg today, 6 to 2. Carey knocked a homer in the third, driving in Maranville, who was safe on Stock's low throw ahead of him. The victory pounded Sherdell for nine safeties and he was relieved in the sixth by Stuart. Score:

| PITTSBURG | AB | R | H | O | A | ST. LOUIS | AB | R | H | O | A |
|---|---|---|---|---|---|---|---|---|---|---|---|
| M'Quillan,rf | 4 | 1 | 2 | 1 | 0 | Hafey,lf | 4 | 0 | 1 | 1 | 0 |
| Carey,cf | 4 | 1 | 1 | 2 | 0 | Bottomley,1b | 4 | 0 | 1 | 10 | 0 |
| Cuyler,lf | 4 | 0 | 0 | 2 | 0 | Frisch,2b | 4 | 0 | 1 | 2 | 3 |
| Russell,1b | 4 | 0 | 0 | 10 | 0 | Stock,3b | 4 | 0 | 0 | 1 | 3 |
| Traynor,3b | 4 | 0 | 0 | 1 | 3 | Mann,rf | 4 | 0 | 0 | 2 | 0 |
| Grantham,2b | 4 | 0 | 1 | 2 | 3 | Maranville,ss | 4 | 1 | 1 | 2 | 3 |
| Gooch,c | 4 | 0 | 1 | 4 | 0 | Clemons,c | 4 | 0 | 0 | 4 | 0 |
| Cooper,p | 3 | 0 | 0 | 0 | 2 | Sherdell,p | 2 | 0 | 0 | 0 | 1 |
| | | | | | | Stuart,p | 0 | 0 | 0 | 0 | 0 |
| Totals | 35 | 2 | 5 | 24 | 8 | Totals | 34 | 1 | 4 | 24 | 10 |

SCORE BY INNINGS

| | | | | | | | | | | |
|---|---|---|---|---|---|---|---|---|---|---|
| Pittsburg | 0 | 0 | 1 | 0 | 0 | 0 | 0 | 1 | 0 | 2 |
| St. Louis | 0 | 0 | 0 | 0 | 0 | 0 | 0 | 0 | 1 | 1 |

SUMMARY

Errors—Grantham, Flack, Stock, 2. Two-base hits—Gooch, Maranville. Three-base hit—Flack. Home run—Carey. Stolen bases—Carey, Grimes. Double plays—Carey to Grimes; Maranville to Grimes; Maranville to Bottomley. Left on bases—Pittsburg, 6; St. Louis, 6. Bases on balls—Off Sherdell, 1; Stuart, 1; off Cooper, 1. Struck out—By Sherdell, 1; by Stuart, 1; by Cooper, 1. Hits—Off Sherdell, 4 in 5 1-3 innings; off Stuart, 1 in 3 2-3; off Cooper, 3 in 3. Winning pitcher—Cooper. Losing pitcher—Sherdell. Umpires—Quigley and Finneran. Time of game—2h. 07m.

**TWO STRAIGHT**

PHILADELPHIA, May 1.—Boston made it two straight from Philadelphia today by winning a slugging match, 12 to 10. "Cy" Williams was the batting star, getting two home runs, a double and a single. Boston took an early lead but Behan stopped them in the fourth and the Phillies tied the score in the sixth only to lose out in the ninth. Score:

| BOSTON | AB | R | H | O | A | PHILADELPHIA | AB | R | H | O | A |
|---|---|---|---|---|---|---|---|---|---|---|---|
| Powell,cf | 4 | 1 | 1 | 2 | 0 | Bancroft,ss | 5 | 1 | 2 | 2 | 3 |
| Wilson,rf | 4 | 1 | 1 | 2 | 0 | Miller,lf | 5 | 1 | 2 | 2 | 0 |
| Rawlings,2b | 4 | 1 | 1 | 3 | 4 | Williams,rf | 5 | 2 | 3 | 2 | 0 |
| Maisel,1b | 4 | 1 | 1 | 11 | 1 | Walker,cf | 5 | 1 | 2 | 3 | 0 |
| Ruether,p | 1 | 0 | 0 | 0 | 0 | Wilson,c | 5 | 1 | 2 | 5 | 0 |
| Gibson,c | 4 | 1 | 1 | 5 | 0 | Rapp,2b | 5 | 1 | 1 | 2 | 3 |
| Scott,ss | 4 | 1 | 1 | 2 | 3 | Beals,1b | 5 | 1 | 1 | 11 | 0 |
| Cruise,lf | 4 | 1 | 1 | 2 | 0 | Betts,3b | 5 | 1 | 1 | 1 | 3 |
| Genewich,3b | 4 | 1 | 1 | 1 | 3 | Mitchell,p | 3 | 0 | 0 | 0 | 2 |
| Oeschger,p | 2 | 0 | 0 | 0 | 1 | Behan,p | 1 | 0 | 0 | 0 | 1 |
| Totals | 37 | 8 | 8 | 27 | 12 | Totals | 44 | 10 | 14 | 30 | 12 |

Batted for Ruether in ninth.

SCORE BY INNINGS

| | | | | | | | | | | |
|---|---|---|---|---|---|---|---|---|---|---|
| Boston | 0 | 0 | 0 | 1 | 0 | 0 | 0 | 0 | 7 | 8 |
| Philadelphia | 0 | 0 | 0 | 3 | 0 | 0 | 3 | 0 | 4 | 10 |

SUMMARY

Error—Miller. Two-base hits—Williams, Walker, Wilson, Rapp. Home runs—Williams, 2; Powell, Rawlings. Sacrifice hits—Maisel, Scott, Cruise, Betts. Double play—Bancroft to Rapp to Beals. Bases on balls—Off Mitchell, 2; off Behan, 1; off Oeschger, 1. Struck out—By Mitchell, 2; by Behan, 1; by Oeschger, 1; by Ruether, 1. Hits—Off Mitchell, 7 in 3 1-3 innings; off Behan, 1 in 3 2-3; off Oeschger, 3 in 4; off Ruether, 3 in 1. Winning pitcher—Oeschger. Losing pitcher—Mitchell. Umpires—McCormick and Pfennig. Time of game—2h. 17m.

**GIANTS AGAIN**

NEW YORK, May 1.—The New York Nationals won their sixth game of the season from the Brooklyn club today, 4 to 3. New York won in the ninth, when O'Connell walked, took two bases on a wild throw by High, and scored the winning run on Bancroft's sacrifice fly after Pinchhitter Smith had been intentionally passed. Home runs by Stewart and High accounted for all the Brooklyn runs. Score:

| BROOKLYN | AB | R | H | O | A | NEW YORK | AB | R | H | O | A |
|---|---|---|---|---|---|---|---|---|---|---|---|
| Stewart,3b | 4 | 1 | 1 | 1 | 3 | Bancroft,ss | 3 | 1 | 1 | 2 | 3 |
| Johnston,2b | 4 | 0 | 1 | 2 | 3 | Cruz,2b | 3 | 0 | 1 | 1 | 1 |
| T.O'Rourke,rf | 4 | 0 | 0 | 3 | 0 | Frisch,2b | 1 | 0 | 0 | 1 | 0 |
| Wheat,lf | 4 | 0 | 0 | 3 | 0 | Stengel,lf | 3 | 0 | 1 | 1 | 0 |
| Bailey,cf | 4 | 0 | 0 | 3 | 0 | Young,rf | 3 | 0 | 0 | 2 | 0 |
| Wheeler,1b | 3 | 1 | 1 | 10 | 0 | Kelly,1b | 3 | 0 | 1 | 11 | 0 |
| High,2b | 3 | 1 | 1 | 2 | 4 | O'Connell,cf | 2 | 1 | 0 | 1 | 0 |
| Taylor,c | 3 | 0 | 0 | 4 | 0 | Hogan,c | 3 | 0 | 0 | 4 | 0 |
| Grimes,p | 3 | 0 | 0 | 0 | 4 | Johnson,p | 3 | 0 | 0 | 0 | 4 |
| | | | | | | Smith,xx | 1 | 0 | 0 | 0 | 0 |
| Totals | 32 | 3 | 4 | 30 | 14 | Totals | 30 | 4 | 4 | 27 | 13 |

Two out when winning run scored.
xx—Batted for Johnson in ninth.

SCORE BY INNINGS

| | | | | | | | | | | |
|---|---|---|---|---|---|---|---|---|---|---|
| Brooklyn | 0 | 0 | 0 | 0 | 0 | 0 | 0 | 3 | 0 | 3 |
| New York | 0 | 0 | 0 | 0 | 0 | 0 | 0 | 3 | 1 | 4 |

SUMMARY

Errors—Stewart, 2; High, O'Connell. Home runs—Stewart, High. Stolen bags—Kelly. Sacrifice hits—Stengel, Bancroft. Bases on balls—Off Johnson, 2; off Grimes, 2. Struck out—By Johnson, 4; by Grimes, 5. Umpires—Hart and Klem. Time of game—2h. 40m.

**LEADERS IN COAST LEAGUE**

LEADING BATTERS

| | G. | A.B. | R. | P.A. |
|---|---|---|---|---|
| Peters, Salt Lake | 24 | 92 | 24 | .348 |
| Hilton, San Francisco | 26 | 104 | 41 | .394 |
| Walsh, San Francisco | 26 | 94 | 31 | .351 |
| Valla, San Francisco | 26 | 113 | 44 | .350 |
| Leslie, Salt Lake | 23 | 90 | 20 | .356 |

HOME-RUN LEADERS

| | |
|---|---|
| Hilton, San Francisco | 7 |
| King, Portland | 7 |
| Peck, Portland | 6 |
| Rhenish, Salt Lake | 5 |

LEADING PITCHERS

| | W. | L. | P.A. |
|---|---|---|---|
| Geary, San Francisco | 4 | 0 | 1.000 |
| Smith, Salt Lake | 3 | 0 | .857 |
| Gardner, Seattle | 3 | 1 | .833 |
| Shellenback, Vernon | 2 | 1 | .714 |
| Mails, Vernon | 2 | 1 | .667 |

Compiled by Leo Moriarty.

## PREP BALL SQUADS IN FOUR TILTS

*Lincoln, Poly and Jeff to Make Debut Friday; Games Should be Fast*

Three City League ball clubs, Lincoln, Poly and Jefferson, will make their debut of the season next Friday afternoon when the second-round games will be played. These three nines drew byes last week.

Four games are on tap for the prep baseball fans Friday, and all should be nip-and-tuck encounters. Manual Arts tackles Jeff on the Democrats' diamond, Poly and Lincoln hook up at Housh Field, L. A. High; Hollywood journeys to Pasadena to meet "Pinky" Griffith's Bulldogs, while Franklin and Long Beach mingle on the Jackrabbits' home lot. L. A. High draws a bye Friday.

The Manual-Jefferson and Lincoln-Poly tilts are expected to furnish the most excitement Friday. All four are doped as having a good chance to cop the City League bunting this year, and a defeat Friday would ruin the loser's title aspirations. Manual cleaned up on Franklin last week and showed both hitting and fielding ability. Pasadena is favored to trim Hollywood, and Long Beach is expected to hang a defeat on Franklin. Lincoln is a slight favorite to nose out the Mechanites.

## SPRING GOLF EVENT AT ANGELES VISTA

According to rumor at the Angeles Vista Golf course, another round-robin tournament is being planned.

One of the round-robin affairs for men and another for women were held shortly after the first rain of the season and both the men and women who took part pronounced the affairs complete successes. Since the completion of the last round robin there has been a great deal of interest among regular players at the club to get the management to put on another of the contests.

**FUKUDA ARRIVES HERE**

[BY A. P. NIGHT WIRE.]

SAN FRANCISCO, May 1.—Manosuke Fukuda, tennis champion of Japan and a member of the Japanese Davis cup team, arrived today from Japan. He will remain in this vicinity for about ten days and expects to engage in an exhibition match.


A Good Used Car

—a Chevrolet that's been rebuilt—renewed—guaranteed—just the kind of a car you want at a price that just suits you! That CAR is here—at anyone of the authorized Chevrolet dealers listed here. Come in and pick your car out—remember it's guaranteed! (Lots of good buys available right now!)

AUTHORIZED CHEVROLET DEALERS

RANDON & McGUIRE
43rd and Moneta. 509-571.

BASSO & GUASTI
1401 S. Broadway. Lincoln 9021, 484.

BROWN & COOK
1200 S. Flow St. Bdwy 6901.

DON CANN
3701 S. Flow St. Bdwy 3233.

CLIFTENGER-KINCAID, INC.
Seventh and Central. Flow 6713.

WINSLOW B. FELIX CO.
Eleventh and Olive. Flow 7003.

BOST. F. FITZ CORPORATION
24th and Figueroa. West 8383.

J. V. BALDWIN MOTOR CO.
12th and Figueroa. Broadway 243.

HILL & McCREADY, INC.
2231 West Flow. Wilshire 486.

HOLLY MOTOR SALES CO.
2240 Pasadena Ave. Garvanza 4425.

TOM R. JOHNSON CO.
2624 Hollywood Blvd. Holly 2432.

MANUAL ARTS MOTOR CO.
4875 South Vermont. Vermont 9263.

SPENCER-KENNELLY, INC.
Twelfth and Hope. Flow 242.

and Guaranteed



Have You Seen the New CORONA?

Do You Know That

*There are over half a million Coronas in use?*
*Corona has an endurance record of sixteen years?*
*You can do regular office work with Corona?*
*It cuts the clearest stencils; is a powerful manifolder?*
*Corona can be operated by the touch system?*

You Can Buy CORONA on Easy Payments?

CORONA-PACIFIC TYPEWRITER CO., INC.
Los Angeles, Cal.
Time 5-2-23

Please send me detailed information regarding the New Model Corona Typewriter, also your easy payment plan. It is understood that I am under no obligation whatever.

Name .....

Address .....

Corona-Pacific Typewriter Co., Inc.
533 South Spring Street
Los Angeles, California
Phones: 67108; Broadway 8109



GMC

General Motors Trucks

There are two reasons why GMC trucks are seen everywhere in increasing numbers.

More truck users are finding out the value of GMC equipment and are adopting these trucks as standard.

GMC trucks, too, spend more time on the road than other trucks because they last longer, are easier, take less time to maintain.

Both reasons are worth the consideration of any truck user.

GENERAL MOTORS TRUCK COMPANY
Division of General Motors Corporation
PONTIAC, MICHIGAN

Direct Factory Branch
717 South San Pedro Street



When Five Dollar Razors were cheapened to sell for a dollar, Gem Safety Razors were made to merit the five-dollar man's patronage.

Somebody had to be best—so it's GEM. Take this Gem De Luxe Triumph, illustrated. The flat nickeled case is the most expensively made case ever designed—an example of the jewelers art. Heavy nickel plate is sanitary and wears forever: gold film plate only wears *off*.

Then take the Gem Frame—extra heavy, extra heavily nickeled. It is scientifically shaped and balanced for easy handling.

Finally, the container of Gem Double Life Blades. All for $1 and your money back if not *delighted*.

GEM
DE LUXE RAZOR Now $1
Dealers Everywhere
GEM SAFETY RAZOR CORPORATION
Factories BROOKLYN, N. Y.

Gem Double Life Blade shaves twice as clean—stays twice as keen—as any other blade. Sold everywhere 7 for 50c

# California Track Stars Clash in State to Meet Here This Month

## FOUR RECORDS APPEAR DOOMED

*Harry Smith Certain to Set Pole-Vault Mark*

*Times in Both Hurdle Races Should be Bettered*

*Hollywood Man is Favorite in High-Jump Event*

Chances of four State prep records being shattered in the annual State track and field meet, which will be held at Patterson Field Saturday, the 19th inst., are considered very bright as a result of the times turned in by the athletes in the four intersectional meets last Saturday.

The present marks in the both hurdle events and in the high jump and pole vault are the ones that appear to be in for a pasting. The State meet record in the pole vault is now held by Shoebridge of Anaheim at 13 feet. Harry Smith of San Diego topped this mark by 11 7-8 inches in the Southern California meet, while both Bickmore of Huntington Beach and Barnes of Hollywood also cleared over 13 feet. Smith's vault of 12 feet, 11 7-8 inches last Saturday established a new national interscholastic record.

Al Fisher of Lincoln set the present State meet high-jump record with a leap of 6 feet, 3-8 of an inch. Turner of Hollywood cleared the bar above this height in both the city and Southern California meets and there seems to be no reason why he should not do it again a week from Saturday.

The 120-yard high hurdle record of 15 4-5 s, set by Otto Anderson when he was attending Pomona High School in 1920, also appears certain to be broken this year. "Nick" Nichols of Huntington Beach rambled over the high barriers in 15 1-10s at Santa Ana Saturday, while Bickmore of Huntington Beach and Reynolds of L. A. High were right behind him. It is probable that all three ran under the present record.

The other record that is expected to be broken is the 220-yard low hurdle mark of 24 3-5s, held by Jack Huston of Lincoln. Morton Kaer of Red Bluff High, who won the low hurdles in the State meet at Stockton last year, stepped through the flight of low timber in 25s. flat in the Northern California meet at Yuba City last Saturday and he is favored to repeat his performance at the Oxy cinderpath. Les Wasserburger of Lincoln and Gardner of Santa Ana should give Kaer plenty of competition.

## TWELVE AUTOS CROOKS' HAUL

The following autos were stolen from the streets of Los Angeles yesterday:

Stutz, 1917 touring, 342311.
Ford, 1919 touring, 183062.
Chevrolet, 1922 touring, 324000.
Chevrolet, 1922 touring, 324000.
Chevrolet, 1923 touring, 339004.
Cadillac, 1917 sedan, 250040.
Chevrolet, 1923 touring, 339004.
Chevrolet, 1923 touring, 339004.
Chevrolet, 1923 touring, 272333.
Buick, 1923 touring, 1044213.
Ford, 1921 touring, 6491295.
Ford, 1918 touring, 4711995.
Ford, 1917 touring, 2044333.

Anyone seeing any of these cars will please notify the police department or the theft department of the Southern California Auto Club.

## LAMSON AND DIME WILL CLASH TONIGHT

Jimmy Dime and George Lamson are all ready for their fight tonight at Compton. Dime and Lamson have been training hard for the fight and a large crowd is expected to see the two go. Kid Martin and Jabber O'Neil meet in the semi-wind-up. Other bouts: Willie Burns vs. Young La Roy, 122 pounds; Joe Lynn vs. Mickey Rollinson, 122 pounds; Joe Rickey vs. Frankie Britt, 110 pounds; Young Tony vs. Dago Pete, 138 pounds.

## ALECHINE IS VICTOR IN CHESS TOURNEY

[BY CABLE AND ASSOCIATED PRESS.]

CARLSBAD, May 1.—Alexander Alechine of Russia defeated A. Rubenstein of Poland in the feature match of the international chess congress yesterday.

Richard Reti, Czecho-Slovakia, defeated J. Bernstein, New York; Alexander Alechine, Russia, defeated E. Groenfeld, Austria; A. Niemzowich, Denmark, defeated F. D. Yates, England, and Sir George Thomas, England, defeated R. Spielman, Germany.

## SPORT SHRAPNEL

By HARRY A. WILLIAMS.

Real baseball men hold no illusions. There are romance in the game, but these seem never to be found among the bronzed, serious faced men who direct the battle of the diamond. These are the men who as a rule are thinking far and away ahead of all others connected with the game.

Managers are seldom enthusiasts in their own minds. The hazards of a pennant race are too well known to them. When they radiate optimism it generally is for publication, or for some favorable effect which it may have on their men.

Bill Essick is a study to those who are in a position to analyse his moods. Bill, perhaps, has as little to say as any man in the business. "Moods" here is used advisedly. He is always serious. The only difference is the degree of seriousness. I have never seen him look quite so downcast as on one occasion following the winning of a number of games by his club. Most of those around him were rejoicing or gloating. But not Bill.

• • •

Just why he wasn't rejoicing I don't know, but perhaps, despite those wins, the club wasn't playing quite the sort of ball that he regards as orthodox. Possibly Jack, Jack which couldn't lose, had figured in some of them. With his analytical mind he may have seen flaws whereas others were simply dazzled by the victories.

Essick is strong for fundamentals. He knows that a club in the final reckoning, in order to win must play fundamentally sound ball, unless it is extraordinarily lucky. Of course, I may be all wrong regarding the cause of his apparently troubled frame of mind. It may simply have been due to the conduct of some player, or any one of a dozen worries that confront a manager. But the fact remains that Essick never seems to be quite satisfied with his club even when it is winning. Possibly that is one of the things which makes him such a successful manager. Soundness and thoroughness are the two principal fabrics in his composition.

• • •

Charley Pick is pinning a lot of faith in his eight seasoned pitchers. He hopes that when they get in good shape the club will win a lot of games of the close sort which it has been losing.

It is admitted that he has a classy-looking staff. And several of his oldsters displayed good form here.

But here is the flaw in his hopeful theory. As his own pitchers tighten those of other clubs will likewise tighten. This means that farmennic batters will be forced to face improved flinging, and by the same token their own hitting, already too light, should drop off.

No desire to discourage the fokens. But that is the way the situation shapes up on their showing here, although they may have been a bit off their stride.

• • •

Pick's advice to the builder of the new Los Angeles baseball stadium to expand their plans so as to accommodate at least 75,000 persons will not appeal to the great majority like expert advice. Perhaps four out of five will regard him as romancing.

But the Sacramento manager was sincere and he may not be clear off in his mental orientation at that. He was looking five, ten, fifteen, perhaps twenty years into the future. Concrete improves with age, and the stadium would keep. Baseball attendance is on the increase all over the country. Charley Ebbets has turned the laugh on those who snickered when he declared ten years ago that the game was only in its infancy. The Yankees played to 75,000. No count was made of the thousands turned away. Then New York has it on Los Angeles by a trifle over 6,000,000. But this is the most rapidly growing city in the world. Sunday crowds have now would average close to 50,000 were there accommodations.

Wrigley's present plans call for giving Los Angeles by far the largest and finest minor league park in the country. Wouldn't it be a grand and glorious thing if he could be induced to sock in about $2,000,000 more so that Los Angeles could rise up and say: "There isn't any baseball park larger or finer anywhere, not even in 'Gus Y'ork." But perhaps that would be asking a trifle too much.

However, it is not improbable that President Joe Fedrick may enlarge a bit on the already large plans. Owner Reichow's idea is to build the ground section so substantially that the capacity can be exactly doubled with an upper deck later.

## PIRATES CHEAT DEATH IN MOTORCAR CRASH

[BY A. P. NIGHT WIRE.]

ST. LOUIS (Mo.) May 1.—Eight members of the Pittsburg National League baseball team and Sam Dreyfus, secretary and son of Barney Dreyfus, president of the club, narrowly escaped serious injury here late today when an automobile in which they were returning to their hotel from the ball park crashed into a truck and was demolished. Of the nine, only the veteran pitcher, Babe Adams, and Jimmy Maddox, recruit catcher, were injured, both slightly.

## DODGERS BUY ALLEN

[BY A. P. NIGHT WIRE.]

NEW YORK, May 1.—The Brooklyn National League Club today announced the purchase of James Allen, a left-hand pitcher, from the Rochester Club of the International League.

## BEAVERS ROUT GREGG AND ANNEX CONTEST

[BY A. P. NIGHT WIRE.]

PORTLAND (Or.) May 1.—The Beavers opened the series with Seattle by knocking their jinx pitcher, Vean Gregg, off the slab in three innings today after having batted in five runs off him. Portland won easily, 7 to 5, though it took the relief work of Rube Yarrison to save the game when Leverenz wobbled in the fifth. The score:

| SEATTLE | AB | R | H | O | A |
|---|---|---|---|---|---|
| Lane, lf | 3 | 0 | 1 | 1 | 0 |
| Johnston, 1b | 3 | 1 | 1 | 10 | 1 |
| Reisser, cf | 4 | 0 | 1 | 1 | 0 |
| Eldred, rf | 3 | 0 | 1 | 1 | 0 |
| Orr, ss | 3 | 0 | 0 | 3 | 4 |
| Guerin, 2b | 3 | 0 | 0 | 2 | 4 |
| Cruse, 2b | 3 | 0 | 0 | 2 | 4 |
| Turpin, c | 3 | 0 | 0 | 4 | 0 |
| Gregg, p | 1 | 0 | 0 | 0 | 2 |
| Yeast, p | 1 | 0 | 0 | 1 | 0 |
| Bishop, x | 1 | 0 | 0 | 0 | 0 |
| Gardner, p | 0 | 0 | 0 | 0 | 0 |
| Totals | 34 | 1 | 5 | 24 | 15 |

| PORTLAND | AB | R | H | O | A |
|---|---|---|---|---|---|
| Coy, cf | 4 | 0 | 0 | 4 | 0 |
| McLean, 3b | 5 | 1 | 2 | 2 | 3 |
| Poole, lf | 4 | 2 | 2 | 2 | 0 |
| Cronquist, 1f | 3 | 1 | 1 | 1 | 0 |
| King, rf | 4 | 1 | 2 | 1 | 0 |
| Rondill, 2b | 4 | 0 | 1 | 1 | 1 |
| Jones, ss | 4 | 0 | 2 | 1 | 0 |
| Peter, c | 3 | 0 | 0 | 3 | 0 |
| Leverenz, p | 1 | 0 | 1 | 0 | 1 |
| Yarrison, p | 3 | 0 | 0 | 1 | 3 |
| Totals | 35 | 7 | 12 | 27 | 10 |

x—Batted for Yeast in 8th.

SCORE BY INNINGS

| | 1 | 2 | 3 | 4 | 5 | 6 | 7 | 8 | 9 | |
|---|---|---|---|---|---|---|---|---|---|---|
| Seattle | 0 | 0 | 0 | 0 | 0 | 0 | 0 | 1 | 0 | —1 |
| Base hits | 1 | 0 | 1 | 0 | 0 | 1 | 0 | 2 | 0 | —5 |
| Portland | 0 | 0 | 0 | 1 | 0 | 0 | 0 | 6 | x | —7 |
| Base hits | 1 | 0 | 0 | 0 | 1 | 1 | 0 | 9 | x | —12 |

## ACTORINES RISK SALARIES

*English Rocket Girls Bet Advance Wages on Outcome of Horse Race at Jamaica Track*

If Carmen P. wins at Jamaica race track, Long Island, this afternoon, there will be the happiest octette of English Rocket girls at the Orpheum that ever were—and the richest.

But if Carmen P. doesn't run to form, and falls down in the third race, those same Rockets will be like the sticks that fall—all burnt out and gone bust.

Long range stuff? Maybe. But here's the story:

Carmen P. is the pet race horse of George Choos, and her winnings at the same track last season enabled Choos to finance and stage "The Land of Fantasia," wherein the Eight Rockets are a large and lusty part. So they have the greatest love for Carmen P, and so has Choos. She has made him a lot of money in the past and he thinks she is now better than ever. So on Monday he wired Ben Hellman, manager of the "Fantasia" act that she would run Wednesday and to get a little down on her.

Ben, in an unguarded moment, slipped the dope to the Rocket girls. And they all being English, and used to betting on the Derby and at Epsom Downs, went crazy. What money they didn't already have they borrowed from Ben, and already every one of them has overdrawn her salary for some weeks to come. And it is all down on Carmen P to win!

"If that nag doesn't romp home with the money this coming afternoon," said Ben Hellman, last night, "I'd just as well resign my job—for I'll have to feed and bed a hungry octette of girls for the rest of this Orpheum tour."

### ED HOCK LOANED

CINCINNATI, May 1.—The Cincinnati Nationals today announced the loaning of Ed Hock, fast utility outfielder, to the Oklahoma City team in the Western League. Hock was with Atlanta in the Southern Association last year, but was recalled by the Reds.


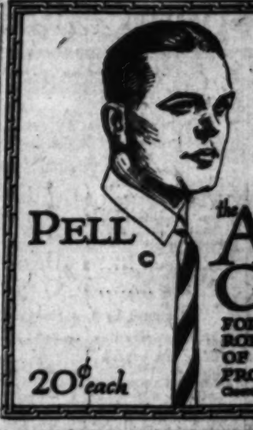
PELL the ARROW COLLAR
FOR SPRING — A LOW ROLLED FRONT COLLAR OF VERY ATTRACTIVE PROPORTIONS
20¢ each
Cluett, Peabody & Co. Inc., Makers, Troy, N.Y.

BASEBALL WASHINGTON PARK
OAKLAND vs VERNON
TODAY—GAME CALLED AT 2:30

LIVE rubber alone will not guarantee resilience down to the last mile of many thousands of miles. It takes design to do that—the patented hollow center, the sidewall pattern, and the All-Weather Tread of the new Goodyear All-Weather Tread Cushion Tire.
It is one of the complete line of Goodyear All-Weather Tread Truck Tires we sell
Truck Tire Service Co.
1244 E. 8th St.
GOODYEAR

—It's quite the thing to lunch AT The ITALIAN VILLAGE 413 WEST EIGHTH
Delicious Buffet Luncheon (Complete)
Seventy Cents
—cozy nooks
—dancing
—no cover charge

After Every Meal
WRIGLEY'S
"A bite to eat—a bit of sweet"

After a substantial meal, the children naturally want to top off with a bit of sweet.
Give them WRIGLEY'S, the great American Sweetmeat.
It combines the enjoyment of sweet with many BENEFITS. It cleanses the teeth, removing food particles that lodge in the crevices. It neutralizes the acids of the mouth, soothes the throat, and lastly—
WRIGLEY'S helps the stomach by supplying saliva to aid in digestive work.
Made clean, kept clean, sealed tight in a wax-wrapped package.
Save the Wrappers
The Flavor Lasts

D1

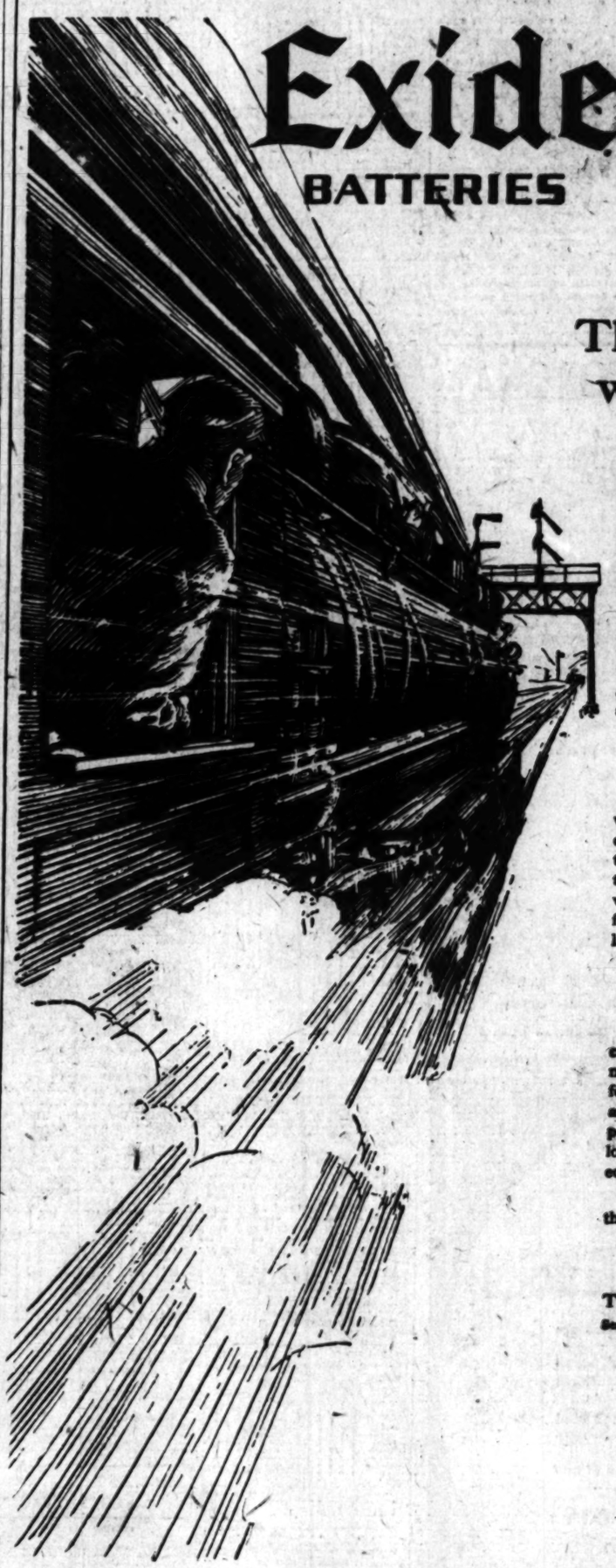
Exide BATTERIES
This train stops itself when danger is near
THE newest wonder in transportation developed by the railway engineers is automatic train control. The train of tomorrow will stop itself, should occasion arise—such as the engineer becoming suddenly incapacitated through illness. For this purpose a special Exide Battery has been developed to ride on the locomotive and give the impulse that sets the brakes.
Riding on locomotives is strenuous work for a storage battery, but the Exide, used in army tanks, mine locomotives, and street trucks, is accustomed to rugged work, and during the entire history of storage batteries it has demonstrated its capacity to stand hard and constant usage.
In the daily life of the nation
Wherever a battery must be reliable, there you will find the Exide doing its silent and ungrudging duty. Exides operate railroad switches and supply the power for lights in the train. Every time you telephone, it is an Exide Battery that sends your voice over the wire. Exides give power and light to farms. Most of the government and commercial wireless plants use Exide Batteries.
The kind of battery for your car
These things should mean much to you when you come to replace your automobile battery, for you need the best battery there is to give constant service for a long time in starting and lighting your car under any and all conditions. You will find that sturdy power is built into the Exide, and it lasts so much longer than the ordinary battery that it is the most economical kind you can buy.
The nearest Exide Service Station has an Exide the right size for your car.
Inquiries about batteries other than automobile batteries should be addressed to
The Electric Storage Battery Co., Philadelphia
Service Stations Everywhere Branches in Seventeen Cities
Exide BATTERIES Always Ready
Look for this sign. Wherever you see it you can get a new Exide for your car or competent repair work on any make of battery.
RADIO For your radio set get an Exide Radio Battery
THE LONG-LIFE BATTERY FOR YOUR CAR
KAY & BURBANK COMPANY
1101-1107 So. Figueroa St., Los Angeles, Cal.
Pico 1096

the ARROW COLLAR

FOR SPRING — A LOW ROLLED FRONT COLLAR OF VERY ATTRACTIVE PROPORTIONS

Cluett, Peabody & Co. Inc., Makers, Troy, N.Y.


WASHINGTON PARK

D vs VERNON

ME CALLED AT 2:30

ops itself
er is near

ransportation developed
is automatic train con-
will stop itself, should
engineer becoming sud-
illness. For this purpose
been developed to ride
e impulse that sets the

e strenuous work for a
ie, used in army tanks,
trucks, is accustomed
e entire history of stor-
trated its capacity to
e.

y life
tion

be reliable, there you
silent and ungrudging
switches and supply
ain. Every time you
ttery that sends your
ve power and light to
and commercial wire-

attery
ar

ch to you when you
ble battery, for you
give constant service
hting your car under
ill find that sturdy
nd it lasts so much
y that it is the most

tation has an Exide

ar than auto-
addressed to

Co., Philadelphia
ches in Seventeen Cities

R CAR

Price 1096




FITZGERALD'S
FOR THE ADVANCEMENT OF MUSIC

Brunswick RECORDS

Bring you the latest music first—

HEAR THEM AT FITZGERALD'S

FITZGERALD MUSIC CO.
HILL STREET AT 727-729



A Gift of Real Economy for Betrothal or Wedding

In our collection is a platinum bracelet—sacrificed for cash. 42 selected diamonds weighing in all 5 1-4 carats—and 85 genuine calibre cut sapphires. An exquisite gift—a delight to the fastidious woman. Can be purchased for about one-third regular retail price.

Many other pieces of jewelry—new or like new—highest quality—approved design—similar price reductions.

*You're invited to inspect our stock.*

MARKWELL & COMPANY
3055 Chester Williams Bldg.
Fifth and Spring Streets

LOAN DEPARTMENT



STORE FOR MEN

*Good* Clothes *and* Hats

WOOD BROS

*between* Broadway *and* Hill *on* West Sixth

NEXT TO GRAUMAN'S METROPOLITAN

A LOT of ready-made clothes fit better *in the mirror* than they do *in a month.* A try-on in the store is no *real* test. A try-on in the street *is.*

...here's a store for the man who doesn't know *what* he wants *and* for the man who *does.* Genuine quality and a square price for each.

Hats from MALLORY or STETSON or CROFUT & KNAPP
$5 *and* $7.50 *and up*

Fine Clothes from ADLER-ROCHESTER and GOODMAN & SUSS and other reliable makers.
$35 *and* $40 *and* $45 *up to* $60

COMPARE


# CITY RETURNS TO OLD REGIME

*Former Phoenix Officials Are Re-elected*

*Vindication of Policies is Seen in Vote*

*Californian in Shooting Row in Arizona*

[EXCLUSIVE DISPATCH.]

PHOENIX, May 1.—Phoenix today returned to the control of virtually the same city administration that was turned out by a heavy vote a year ago and former City Manager V. A. Thompson has been reinstated in what is declared a vindication of his work in the past. W. C. Foster, a local banker, who has been manager for the last year, retires with many compliments as to his character and ability. George Brisbois will return as Chief of Police, succeeding Oscar Roberts, and W. L. Barnum becomes City Attorney, succeeding R. W. Kramer, who resigned on account of the lack of harmony among the commissioners and because of conditions prevailing in the City Hall. Mr. Kramer received praise at the first meeting of the new commission, as did Fred Adams, retiring commissioner. It is understood that Charles Donales Wheeler, once a Democratic candidate for Arizona Secretary of State, will be City Assessor and that City Magistrate Callahan will be retained. Little partisan politics appears to be involved as a majority of the new commission is Democratic and Thompson and Brisbois are Republicans.

Rust-Proof With Copper

Copper and Brass are not expensive. It is the quick-rusting substitutes that are expensive.

Copper does not rust. It will save your home from the leak-damage, unsightliness and perpetual repair expense that follow use of inferior metal.

You will save money by installing Copper roofing, leaders, gutters and flashings.

Give your house the non-rusting quality of Brass pipe in both hot and cold water plumbing pipe, and save yourself from incessant trouble and expense.

Copper and Brass are cheaper because you pay for them only ONCE

"How to Build a Rust-Proof Home" free, and full information from Publication Bureau, Send for your copy. Free.

COPPER & BRASS RESEARCH ASSOCIATION
25 Broadway New York


## SUSPECT HELD

M. C. McCulley, wanted for murder, was arrested here today. He was tracked down by Special Agent C. E. Rothenhoefer of the Santa Fe system. McCulley is charged with gagging the jailer at Estancia, N. M., April 22, as he was escaping with E. V. Smith and with killing W. R. Carman, a Santa Fe brakeman at Rita, N. M., where Carman tried to put them off a train.

Smith was arrested last night at Bluewater, N. M. The brakeman's body was found in a coal car. McCulley will waive extradition. He admits his identity, but asserts Smith did the killing.

## GRANT CONTINUANCE

Continuance till September has been granted Harold Altenburgh, charged with manslaughter. He is now in a California sanatorium suffering from shock received at the time of the overturning of an automobile being driven by him on the Buckeye Road last December. Two women passengers were killed and two men injured. Altenburgh was charged with intoxication and reckless driving.

## SHOOTING FRACAS

At Prescott today C. C. Norton, a prominent attorney, is asserted to have shot and killed Garland Smith, a Kirkland sheepman. The affair happened in Norton's office where it is asserted Smith threatened the lawyer's life over an attempted collection of a note. Norton came from Sacramento, Cal.

## FAIR MISSING

The police are looking for Paul A. Taylor and wife of Glendora. They left April 10 by automobile to visit friends in Phoenix, but have not been heard from since at home.

# Hill Shepherd Lost for Week in Mountains

[BY A. P. NIGHT WIRE.]

SONORA, May 1.—Rev. Hugh Furneaux, a traveling pastor in the Tuolumne Mountains, who has gained the title of "The Shepherd of the Hills," has been missing for a week. As he had been complaining of severe pains in his head, friends fear he may have been stricken in some lonely spot, and may be either dead or in need of assistance.

Mr. Furneaux is pastor of the Presbyterian Church at Columbia, but spends much of his time on the road visiting the various lumber and engineering camps in this section, using a pack mule for carrying his supplies. Mrs. Furneaux resides in Berkeley.

# SHEEPMAN IS SHOT DEAD BY ATTORNEY

ARGUMENT OVER COLLECTION OF NOTE IS GIVEN AS CAUSE OF KILLING

[BY A. P. NIGHT WIRE.]

PRESCOTT (Ariz.) May 1.—C. C. Norton, widely known Prescott attorney, today shot dead Garland Smith, a sheep grower of Kirkland, Ariz. Norton told the authorities he shot Smith after the latter had threatened his life during a dispute over an attempt to collect on a promissory note.

Norton, according to his statement, was acting as attorney for a company whose notes he had signed. Smith, he said, had threatened him last night and coming into the office today, repeated the threat and added, "I'm going to get you now."

Norton reached into the drawer of his desk, took out a revolver and fired twice, killing Smith instantly.

Norton, who is 35 years of age, was a candidate for the State Legislature in 1909 from the Jerome district but was defeated. He has a wife and two children living here and parents in Sacramento, his former home.

Smith, who was 34 years of age, leaves a widow and two children living at Kirkland.

# WOMAN IDENTIFIED AS SUICIDE ALIVE

[BY A. P. NIGHT WIRE.]

OAKLAND, May 1.—Mrs. Hulda Wilkins, attractive young matron, reappeared among her friends and relatives today after the body of a young woman suicide had been "positively identified" as Mrs. Wilkins by the same friends and relatives a week ago. Even Mrs. Josephine Peterson, mother of Mrs. Wilkins, had expressed the belief that her daughter might have been the suicide, although she never viewed the body.

Mrs. Wilkins moved without making known her new address on the day the body was found. There was a striking resemblance between the two women. The Corner is investigating.

# BUSINESS OPENINGS

Successful business concerns occasionally need additional capital or executives who can invest in the business.

The requirements of the better concerns of Los Angeles are usually broadcasted through The Times.

Openings of all sorts appear daily in the "Business Chance" columns of

TIMES WANT ADS
First in the World


THE FONTANA FARMS CO

IRRIGATED VINEYARD *and* POULTRY FARM

Beautiful Country Homesite
Permanent Income
At Gates of Los Angeles

Fifty miles east of Los Angeles, an enjoyable drive of less than two hours by auto by either the Valley or Foothill boulevard, is the famous Fontana Estate, the biggest diversified fruit, poultry and livestock farm in the world. Six millions of dollars and 17 years have been expended in developing this great Southern California property. Its 18,000 acres are irrigated by a system that cost $1,500,000 and brings pure, sparkling mountain water from the Sierra Madres to make the fertile soil yield certain crops. On the Fontana project are 5000 acres of citrus groves, 5000 acres of choice vineyard lands, 1000 acres of deciduous fruits, 500 miles of border trees, 300 miles of underground water conduits, a huge livestock farm.

The Fontana Poultry Farm is nationally famous. Its incubators hatch 48,000 baby chicks of the noted Fontana strain at a time. Fontana White Leghorn hens are great egg producers. Inexperienced poultrymen there with 1000 birds net $2000 profit annually; some make more.

You can acquire a beautiful site for a country home, a vineyard of five acres or more in one of the most famous wine grape districts in the world, a poultry farm—all forming a unit of the Fontana Estate—for only $500 an acre on easy terms as follows:

$125 per acre cash; *only* $25 *per acre per year* for 3 years; $125 per acre the fourth year; $175 per acre the fifth year. Your vineyard should come into commercial production the third year, and profits from your grapes the third, fourth and fifth years should help pay for a large part of the cost of your land. The Eastern demand for California juice and table grapes is enormous. Irrigated vineyards in the Fontana district yield 4 to 8 and 10 tons per acre; 1922 prices were $75 to $140 per ton.

The last planting of Fontana vineyards is being sold. They are going fast, and this remarkable opportunity cannot long remain open. Call at our Los Angeles offices or phone us for complete information. We will take you to Fontana in one of our cars. Or fill out the coupon and mail it, but DO IT TODAY to avoid disappointment.

*Southern California's Most Famous Grape Land*

FONTANA FARMS CO.

406 Pacific Finance Bldg.
Phone 14625
Los Angeles

616 Pine Ave., Long Beach

731 Santa Monica Blvd.,
Santa Monica

Fill Out and Mail Today
FONTANA FARMS CO.
Gentlemen: Please send me, without obligation on my part, your illustrated rotogravure booklet telling of the opportunities in Fontana Vineyards and poultry raising.

Name .....
Street .....
City .....



*Travel Articles That Tell Facts*

Details that escape the average writer are one of the charms of Frank G. Carpenter's travel articles.—Every week in the SUNDAY TIMES Illustrated Magazine.



Fertilizing and Irrigation

are among the subjects covered in detail in the Farm and Tractor Magazine issued with the Los Angeles Sunday Times.

# The Times Free Information AND Resort Bureau

CORNER FIRST AND BROADWAY

...for the accommodation and benefit of persons desiring interesting routes of travel, desirable hotels and rest, recreation and recuperation at the seashore or in the mountains. Particulars are furnished by competent attendants and by correspondence to the general public regarding rates and attractions of railroad and steamship lines, hotels and pleasure and health resorts. Descriptive circulars and transportation literature are kept on hand for inspection and distribution. This service is absolutely free. Literature may also be obtained at the Times Branch Office, 321 South Spring Street. Phone: Pico 700; Automatic 16291.

Resorts

*Why Yosemite Lodge Ranks First*

Built to banish care, Yosemite Lodge—the center of life in Yosemite Valley—has the best of everything for you, good food, good accommodations, and good service, at moderate prices.

The superiority of "The Lodge" is acclaimed each season by 20,000 guests. You may have your choice of several types of "cabin homes" under the restful pines—all of them are completely comfortable, electrically lighted and well furnished, and many have private baths, electric heat and screened sleeping porches. Spacious verandas of the Lodge's main building are colorful and lively with mooring, riding parties, and the social recreations of pleasant people. A full staff of picked employees furthers your comfort unobtrusively all day long.

Don't miss Yosemite in the *May* Springtime—a bursting happiness of birds and wildflowers, singing streams and sweet air, all the more delightful among Yosemite's giant peaks and thundering waterfalls. May is a wonderful Yosemite month. Try it—at the Lodge—if only for a few days. For information and reservations address

YOSEMITE NATIONAL PARK COMPANY
511 So. Spring Street Los Angeles Tel. 110-09

YOSEMITE LODGE—"Built to Banish Care"
*American Plan*—$7, $7.00, $7.50 and $9.00.
*European Plan*—$1.50 with smallest cabaña.

CATALINA
Let's Go - Rates Low
DAILY SERVICE
Lv. P. E. Station, Los Angeles ... 8:00 a.m.
Lv. L. A. Harbor, Wilmington ... 10:00 a.m.
Ar. Avalon, Catalina Island ... 12:25 p.m.
Lv. Avalon ... 4:00 p.m.
Ar. L. A. Harbor ... 6:30 p.m.
Ar. L. A. P. E. Station ... 7:15 p.m.
(Wilmington Transportation Co. reserves right to change schedule without notice.)
Round Trip from Los Angeles, $12.40
$15 Three Days
All steamer included
Hotel St. Catherine accommodations. Ask about it.
In All The World No Trip Like This
SANTA CATALINA TICKET OFFICE
333 So. MAIN ST. PACIFIC ELEC. BLDG.

MT. LOWE RESORT
Ye Alpine Tavern & Cottages
Delightful Season Without this Charming Spot
TWO HOURS SCENIC TRIP From LOS ANGELES
TRAINS DAILY 8, 9, 10 a.m. 1:30, 4 p.m.
PACIFIC ELECTRIC Information Bureau 6th & MAIN Sts. Phone 10-000

Paso Robles Hot Springs Hotel
Hot Sulphur and Mud Baths, remarkably radio active and curative. Sporty golf course. Beautiful scenery and fine roads. On highway and S. P. R. R. Midway between Los Angeles and San Francisco.
DR. G. W. TAPE, Manager.

KNIGHT'S CAMP
Pine Knot P. O.
BIG BEAR, CALIF.
Opening May 1st. Hotel and housekeeping accommodations. The ideal spot for a week-end or vacation. Dancing, horseback riding, boating and tennis.
Constance Algen Erwin, Prop. E. W. Dillard, Res. Mgr.

BIG BEAR LAKE TAVERN
Information and Reservations at our Los Angeles office, 208 Grosse Bldg., S.E. Corner 6th & Spring. Phone Pico 2439.

ELSINORE HOT SPRINGS RESORT
An incorporated city. No monopoly. Mineral water in every home. Numerous hotels; cottages ready for housekeeping; several bath houses. Golf links, beautiful lake, boating, fishing, bathing. Get literature. Times Information Bureau, C. of C. Elsinore.

THE TROUT ARE BITING NOW AT IDYLLWILD
In the rocks of the successful anglers—Strawberry Creek, Cold Water and Dark Canyons—lay Pronto—Happy fishermen—First class board and rooms at Idyllwild Inn—Housekeeping accommodations by the week or month. Plan to spend your vacation at Idyllwild. Write for particulars. IDYLLWILD, INC., IDYLLWILD, RIVERSIDE COUNTY, CAL.

Brent's Mountain Crags
100 minutes from Broadway. A delightful resort in the Santa Monica Mountains. Picnic grounds, free dancing and swimming, restaurant and grocery; also cottages for rent. Reasonable rates. Downtown office, 720 S. Main St. Phone 10404 or Main 7750.

Stillwell's Camp, Big Bear
Lake front. Hotel accommodations. Housekeeping cabins. Baths, showers and tub. Boats and skiis. General store. Dance hall, 35x grchestra. Pool halls, grocery, tennis, bathing. Reasonable rates. Reservations. Information, STILLWELL'S CAMP, Pine Knot, Cal., or Times Information Bureau.

Los Angeles Hotels and Apartments

Hotel Stowell
LOS ANGELES, 616-618 SOUTH SPRING ST.
"Rest easy at the Stowell"

EUROPE - 1923
WRITE for this Booklet "EUROPE—1923"—Full information covering 25 AMERICAN EXPRESS CONDUCTED TOURS To Europe
Spring and Summer Sailings—Weekly to July 28th. Wide range of routes and costs. Small, select parties.
732 South Broadway Main 8294 Sullock's Broadway Store
AMERICAN EXPRESS

WHEN IN SEATTLE
be "at home" in the SPRING APARTMENT HOTEL
New ultra-modern 11-story, fireproof. Magnificent view of mountains, Sound. Shopping, theatre district. 2 and 3 room suites, completely, tastily furnished. Dressing rooms, bath, electric ranges, radio, daylight laundry. Moderate rates, day, week, month. Folder. Write, wire reservations. P. V. Dick, Mgr. 5th Ave. at Spring St. Seattle

HOTEL del CORONADO

Interesting Diversion
in pleasing variety on land or water and within the hotel adds to the charm of summer at Coronado.
Bathing, Boating, Fishing, Aquaplaning, Motoring, Tennis, Golf
Bowling, Billiards, Dancing, Indoor Salt Water Plunge
SUMMER RATES: American Plan at Hotel Del Coronado
MEL S. WRIGHT, Manager
Coronado Beach, California
Our Los Angeles Agent, H. F. NORCROSS, 511 South Spring Street, Will Reserve Your Accommodations

CAMP CURRY

Search the wide world over—there is only one Yosemite and only one Camp Curry! Its entertainment, accommodations and genuine hospitality make Camp Curry the happiest vacation spot in California. Under personal management of Mrs. D. A. Curry.
Make Reservations Now
732 South Spring St.
Phone 820-842
*Free road maps and literature.*
YOSEMITE


# CABLES TO PLAY PART IN HEARING

*May Solve Ward - Peters Mystery Shooting*

*Blackmail Wires Charged in Murder Case*

*Restraining Order Sought to Halt Proceedings*

[EXCLUSIVE DISPATCH.]

ALBANY, May 1.—Alarmed by the development in the State investigation into the circumstances surrounding the shooting of Clarence Peters by Walter S. Ward, and evidently expectant that their client is to be reindicted and brought to trial, the Ward legal forces indicated today that Ward will deny that he fired the fatal shot.

Arguing for further delay in the surrender of the "blackmail" cablegrams, ex-Judge Isaac N. Mills informed the justices in the Appellate Division here today, "it is just as likely to be shown when this case is brought to trial that Peters was killed by a shot from the automobile in front and not by a shot from Ward's gun." The car "in front," according to the Ward story, contained the blackmailers, "Charlie Ross" and "Jack" whom Ward engaged in a desperate pistol battle.

**ASK STAY**

Judge Mills argued for an hour and one-half before Justice Kellogg and his four assistants in an endeavor to obtain a stay to restrain the Western Union and Postal Telegraph companies from delivering the cables to the State. The appeal from Justice Staley's decision is to be heard here on the 8th inst., and the Wards are trying to hold up the messages until that action is determined.

"Is a few days so important in this matter?" Justice Kellogg asked Dep. Atty.-Gen. Chambers.

"Every minute is precious," asserted Mr. Chambers. "Witnesses are being taken out of jurisdiction and the facts are being suppressed." He referred to the asserted action of the Ward lawyers in spiriting "Queenie" Jones, sweetheart of Clarence Peters, and her parents from Haverhill, Mass., concealing them in New York and finally shipping them to England.

**REFUSE DETAILS**

Judge Mills told the court that nothing has been withheld from the State except the Ward blackmail story.

"We refuse to tell that story because doing so will humiliate Walter Ward and possibly others," said Mills.

"Are the name of persons or the quality of their acts involved in these cables?" asked Justice Hasbrouck.

"Both would be involved," replied Mills.

The court adjourned until tomorrow. Under Justice Staley's order the wire companies are called upon to surrender the messages on Thursday unless the stay is granted.

**SLAYER GETS LIFE TERM**

[BY A. P. NIGHT WIRE.]

TACOMA (Wash.) May 1.—D. Emerison Corrigan this afternoon entered a plea of guilty to second-degree murder in the killing of George Marsh, a Seattle taxicab driver, near here on April 3. Judge Card sentenced him to a life term in the State penitentiary.

# SENATE GETS BUDGET BILL

*Upper House Plans to Finish It in Two Days*

*Governor Likely to Receive Measure Friday*

*Assembly Adds Amendments to Original Proposals*

[BY A. P. NIGHT WIRE.]

SACRAMENTO, May 1.—When the Assembly today adopted the Governor's budget bill, as amended by him, and further amended on the floor, it transferred to the Senate the single piece of legislation that had dammed back for weeks a flow of special appropriation and other bills and also it cleared the way for Assembly action on a constantly growing file of other measures.

The Assembly worked on the budget for ten days. The Senate planned to dispose of it in two days. Senator E. J. Gates, chairman of the Senate Finance Committee, said today that he had called a special meeting of the committee for tomorrow night and that he knew the sentiment of the members to be such that they would report the bill out to the Senate without delay. Senate leaders also said they expected the bill to be disposed of in the upper house with less than one day of debate.

**GOES TO GOVERNOR SOON**

This meant that it would go to Gov. Richardson Friday night, or Saturday morning. The Governor said today that he would give it his immediate attention, and that if he got it Friday, he thought he could return it to the Legislature, with any observations he might desire to make, by Monday afternoon. He said he did not believe he would wish to hold it more than two working days.

Senators said today that there would be a renewed effort to put into the bill a set of amendments similar to the twenty-six offered in the Assembly yesterday by Spence of Alameda, and defeated there. These amendments were intended to take care of non-budgeted constitutional or statutory recurring appropriations. They were worded to do this by reference to the creating statute, the form being "such sum or sums are provided in section" with the number of the section and other identification.

It was not believed that Senators had many other amendments in readiness for presentation.

**LATEST FIGURES**

The net increases in the budget since it first appeared now number sixty-six, including forty-four items which were listed in the Governor's message of April 9, first amending the original bill. This left the situation tonight as follows:

Increases of April 9, $1,723,380.
Less reductions in same message, $1,272,820.
Net increase of April 9, $450,560.
Increases added by the Governor since April 9: (Amounts net)
School for the Blind, new building, $90,000.
State Mining Bureau support, $100,000.
Building and Loan Commission, support, $29,160.
State Board of Charities and Corrections, Salaries, $32,280.
State Board of Charities and Corrections support, $16,800.
State Immigration Commission, $124,890.
State Board of Health, salaries $54,000.
State Board of Health, support, $100,000.
Total, $547,130.
Less Mining Bureau item, which is in reality a transfer from Surveyor-General, $100,000.
Total, $447,130.
Assembly amendments, (net increases.)
San Diego Teachers' College, salaries, $16,000.
Santa Barbara Teachers' College, salaries, $15,000.
Chico Teachers' College, salaries, $31,000.
Fresno Teachers' College, salaries, $20,720.
San Jose Teachers' College, salaries, $22,400.
San Jose Teachers' College, support, $63,240.
San Francisco Teachers' College, salaries, $71,000.
San Francisco Teachers' College buildings $190,000.
Polytechnic Institute, $129,440.
School for the Blind, salaries and support, $29,130.
School for the Blind, additional building, $99,000.
Railroad Commission, salaries, $35,000.
State Farm for Delinquent Women, $146,000.
Total, $927,930.
Total increases, $1,826,620.

**BOARD OF CONTROL VIEW**

The Board of Control takes the position that the sum of $29,160 allotted to the State Building and Loan Commission should not be included in the increases, because that is classed as a self-supporting board, and the fund will not be withdrawn from any source other than the earnings of the commission. If this deduction is made, the net increase is $1,796,460.

The Governor has announced that he will veto the items added in the Assembly without his sanction. If this is done, the net amount of the increases will be cut $927,930, leaving a total net increase of $546,530 since the Governor published his first draft of the budget bill in February.

**WARD MEETS JACKSON**

[EXCLUSIVE DISPATCH.]

NEW YORK, May 1.—George Ward, Elizabeth, N. J., welterweight, will square off with Joe Jackson, welterweight champion of Pennsylvania in the main event of twelve rounds Trursday night in Madison Square Garden. Paul Doyle and Cowboy Williams are down for the semifinal twelve rounder.

# NOTICIAS MUNDIALES DE ULTIMA HORA

En obsequio a nuestros numerosos amigos de habla española, y para beneficio de los lectores americanos del Times que estudien esa lengua, publicamos diariamente esta columna en castellano, con un extracto de las más importantes noticias de última hora.

Un conocimiento práctico del español es de grandísima utilidad en este país, especialmente en el suroeste, como lo demuestra el hecho de que en Los Angeles solamente hay más de 15,000 personas que estudian ese idioma con profesores oficiales o particulares. Para esos estudiantes será un buen ejercicio leer todos los días esta sección, donde encontrarán las palabras y frases más usuales del lenguaje español.

## NOTAS TELEGRAFICAS

**Noticias de Washington**

WASHINGTON, mayo 1. — El Procurador General Daugherty dice que la ley que prohíbe a los barcos extranjeros venir a los Estados Unidos con licor, tal como ha sido interpretada por la Suprema Corte, será puesta en vigor con toda energía, pasados los treinta días que prescribe esa disposición.

La noticia dada en la Casa Blanca de que el Presidente no hará campaña agresiva en favor del Tribunal Mundial, sino que se contentará con dejar al pueblo que decida, ha complacido a los líderes republicanos.

El apoyo que se ha dado a los líderes femeninos en su boycotaje del azúcar va a provocar la baja de los precios, a pesar de que el Presidente Harding ha hecho saber que el gobierno no puede sancionar oficialmente dicho boycotaje.

El Departamento de Química de la Guerra ha demostrado que los gases venenosos son eficaces para impedir la tuberculosis, y algunas veces para curarla, así como la infidenza y otras enfermedades.

**Autor a Quien se Hacen Honores Militares**

CHICAGO, mayo 1.—El autor Emerson Hough recibió hoy honores militares en sus funerales. Fué capitán del cuerpo de oficiales de reserva.

**Aviador que Vuela de Washington a Dayton con Motor de Quince Caballos**

DAYTON (Ohio) mayo 1.—Pasando a veinticinco millas contra viento de 49 millas, y con un motor que desarrolla menos de quince caballos, Lawrence Sperry llegó aquí anoche, después de un vuelo de cuatro horas, iniciado en Washington, D. C. Hasta ahora se habían necesitado veinticinco caballos para mantener en el aire un avión.

**Pierde Pocos Empleados con el Taller Libre**

NUEVA YORK, mayo 1.—La Compañía Panificadora Ward no perdió sino ocho de los 225 empleados que tiene en sus fábricas de Bronx y Brooklyn, al poner en vigor hoy el programa de taller libre. Tal comunican los directores de la compañía.

**Huelga de Mineros de Antracita**

SCRANTON (Pensilvania) mayo 1.—Tres mil trabajadores de minas de antracita, de la Compañía Huliera Hudson, se declararon hoy en huelga, debido, según ellos manifiestan, a que la Compañía no ha atendido a sus quejas.

## NOTAS LOCALES

**La más Fuerte Votación Primaria de Nuestra Historia**

Ayer fué depositada la más numerosa votación primaria de mayo en las elecciones consolidadas del condado de Los Angeles, la ciudad de Los Angeles, y las parlamentarias. El escrutinio de los votos comenzó inmediatamente después de las 7 p.m., hora a la que se cerraron los comicios, y pudo comprobarse que habían sido depositados no menos del 40 por ciento del total de los votos registrados en la ciudad y en el Décimo Distrito Parlamentario. 100,000 votantes, más o menos, fueron a los comicios, es decir, 24,000 más de los que concurrieron hace dos años a las primarias de la ciudad.

Las cuestiones que más interesaba decidir eran la de las elecciones al Congreso Federal, la del Consejo de Educación, y las relativas a los proyectos McAdoo y Hellman de autobuses para esta ciudad. La votación ha sido excepcionalmente grande en los barrios de Wilshire y de Hollywood, donde decían los empresarios del este que iban a tener una apiastante mayoría en favor de sus ómnibus, y donde, por el contrario, se ha registrado fuerte oposición contra esos proyectos.

**Los I.W.W. Convienen en que su Huelga está Fracasando**

En mitin popular celebrado por los "Wobblies" el Día de mayo, en la esquina de las calles Cuarta y Beacon, Puerto de Los Angeles, y en el que los principales oradores fueron, Leo Stark, líder huelguista arrestado hace poco, y que está libre bajo fianza, y el Reverendo Fred R. Wedge, ex-pastor de la Iglesia Congregacional de la Isla Terminal, tuvo que convenirse en que la huelga de los I.W.W. en el puerto y las embarcaciones está viniéndose abajo. Mientras los oradores hablaban ante una muchedumbre de unos 2000 hombres y mujeres, que ostentaban flores rojas, un avión pintado de colorado, y con el rótulo "Solidaridad" en grandes letras, hacía círculos a gran altura y dejaba caer circulares, un auto rojo con las iniciales I.W.W. recorría las calles, y una rápida gasolinera visitaba los barcos surtos en el puerto y distribuía impresos radicalistas. "Dentro de unos cuantos días terminará la huelga", declaró Stark. "Esta organización no cree en las huelgas prolongadas; si no podemos lograr pronto nuestros objetivos, nos ponemos en espera y reconcentramos nuestras fuerzas hasta que podamos lograrlos."

**Búscase a la "Señora de la Confesión"**

La atención de los empleados de la oficina del Sheriff y de la Sección de Detectives estuvo ayer concentrada en la busca de la bonita morena de 25 años de edad, que ha confesado haberse hallado presente y a poca distancia de la casa de Earle Remington, la noche en que éste fué asesinado por dos individuos, inducidos por la declarante a cometer ese crimen.

## DEPORTES

**Baseball**

En el partido de apertura Jugado ayer en el parque Washington, Oakland derrotó a Vernon por anotación de 8 a 2. Kremer lanzó espléndidamente por parte de los ganadores, y también figuró con éxito en el paleo.

**Pesca**

El Duque Kahanamoku, pilotеando hábilmente un avión, trajo ayer a Los Angeles el primer límite de trucha. Cogió el pescado en el rancho Rainbow.

**Pista**

Como resultado de los tiempos marcados en los encuentros del último sábado, se cree probable que sean batidos los records de cuatro escuelas preparatorias en el próximo certamen que se efectuará en Occidental, del sábado en ocho.

**Golf**

Cuatro jugadores profesionales de golf se embarcaron ayer rumbo a Troon, Escocia, donde se jugará el torneo británico de golf libre, el 12 de junio próximo. Los jugadores de golf que se embarcaron en Nueva York son, Walter Hagen, Gene Sarazen, Charles Hoffner y Joe Kirkwood.


Steamships

SAN FRANCISCO to the Orient on U.S. President Ships

New American-built oil-burners, 535 feet long; 21,000 displacement tons.

The Sunshine Belt
Honolulu, Yokohama, Kobe, Shanghai, Hong Kong and Manila
PRESIDENT CLEVELAND
MAY 3
President Pierce . . . May 17
President Wilson . . . May 31
President Lincoln . . . June 14
President Taft . . . June 28
Sailings every 14 days thereafter
Pacific Mail S. S. Company
10 Hanover Square, New York
508 California St., San Francisco, Cal.
or Local Agents
Agents for U. S. SHIPPING BOARD
owners of the vessels

NCL
NORTH GERMAN LLOYD
NEW YORK-BREMEN Direct
Seydlitz . . . . May 16, June 26, July 25
York . . . . . May 25, June 27, Aug. 1
Bremen (new) May 29, July 1, Aug. 8
Muenchen (new) . . . . July 7, Aug. 14
Hannover . . June 11, July 17, Aug. 22
Unsurpassed cuisine and service.
For Rates, etc., apply Company's Office
H. Hanschild, P. C. Mgr., 110 Sansome St., San Francisco, or any local steamship agent.

AUSTRALIA
NEW ZEALAND AND SOUTH SEAS
Via Tahiti and Rarotonga
Mail and Passenger Service
R.M.S. "Tahiti" sails May 15, July 20
R.M.S. "Maunganui" sails June 15, Aug. 17
Pacific Tour South Seas, New Zealand, Australia, $565 first class.
Union S.S. Co. of New Zealand
320 California St., San Francisco
Or Local Steamship and Railroad Agents.

Australia
OCEANIC STEAMSHIP CO.
Fast U. S. Mail S.S. SONOMA VENTURA, 16,000-ton Liners 10845. Delightful sailings Sydney Short Line—Samoa, Honolulu. Quick passage, lowest rates. Pacific Tours, $365, first class, Honolulu, $230 round trip, first class sailings from San Francisco: Ventura, May 29, Sonoma, June 26. A. H. Culver, 111 S. Spring St., Los Angeles, or Oceanic S.S. Co., 1 Pine St., San Francisco.

Make Reservations Now for ALASKA "The Top of the Western World"
Most wonderful trip in the world. See the Inside Passage, The Yukon, Lake Atlin, The Midnight Sun, Mt. McKinley and Valley of Ten Thousand Smokes.
LOW RATES - WRITE FOR FOLDERS
ALASKA STEAMSHIP CO., 507 So. Spring St., - Main 410 - LOS ANGELES

Steamships

Summer fares NOW in effect on the YALE & HARVARD

ROUND TRIP LOS ANGELES-SAN FRANCISCO $22.50 Return Limit 15 Days

Sailings to San Francisco every Tuesday, Wednesday, Friday and Sunday, leaving Los Angeles Harbor 4 p.m. Boat train leaves P. E. Depot 3 p.m.

Sailings to San Diego every Thursday and Saturday, leaving Los Angeles Harbor 3 p.m. Boat train leaves P. E. Depot 2 p.m.

Round Trip Fare
Los Angeles San Diego .... $6.00
Including meals each way. Return limit 15 days.

For Tickets and Information Address
LOS ANGELES STEAMSHIP COMPANY
517 S. Spring St., Los Angeles. Tel. 822-421.
Honolulu Direct From Los Angeles
Fortnightly sailings. Luxury liners. S.S. Calawaii sails from Los Angeles Harbor Saturday noon, May 5.

A Summer in Paradise
Can't you vision the delight of a holiday in the romantic South Sea setting of Hawaii? Surf-riding and swimming at Waikiki; soul-stirring glimpses into the fiery throat of Kilauea, world's greatest living volcano; golf, tennis, mountain tramping, deep-sea fishing, motoring—all in a climate of eternal spring and amid exotic tropic foliage and bloom. Hawaii's summer climate is delightfully cool.
From any one of the "Four Ports to Paradise"—Vancouver, B. C., Seattle, San Francisco, Los Angeles—you may sail direct, making the one-way trip in four to eight days, the round trip in three weeks, at a total cost covering all expense of not more than $350.
Ask your nearest railway, steamship or other travel agency, or write to
HAWAII TOURIST BUREAU
535 Monadnock Building, San Francisco
or
615 Fort Street, Honolulu, Hawaii

Book your Passage NOW to EUROPE

Every year more Americans take Canadian Pacific ships to Europe. It means *Only Four Days Open Sea* and a glimpse of the *Old World in French Canada*. Two days steaming from Montreal or Quebec on the picturesque St. Lawrence River and Gulf before reaching the Atlantic. Sailings every few days by the Empress liners and luxurious Monoclass (one class) cabin ships.
*Further information from local steamship agents or*
Telephone Pico 2480—820612
W. McIlroy, General Agent,
CANADIAN PACIFIC
605 S. Spring St.,
Los Angeles, Cal.
Canadian Pacific
IT SPANS THE WORLD

TRAVEL BY WATER

PLAN YOUR NEXT TRIP ON THE S. S. H. F. ALEXANDER
The Largest, Fastest and Most Luxurious Coastwise Steamship in the World
Sailing for San Francisco and Seattle 5 P. M. EVERY FRIDAY

OTHER SAILINGS
S. S. RUTH ALEXANDER Sails 10 a. m. Sun., May 6
FARES Both and Meals Included San Francisco and Return $22.50
S. S. Admiral Fiske Sails 10 A. M. Wednesday.
TO PORTLAND, $41—FIRST CLASS.
INFORMATION AND TICKETS
LOS ANGELES—561 South Spring Street Phone Main 7262 or 12512
6400 Hollywood Blvd.—Phone Holly 5021
Long Beach—126 W. Ocean Ave. Fh. 612062
SAN PEDRO—114 W. Sixth
Book Now for ALASKA Weekly Sailings May to September
PACIFIC STEAMSHIP CO.
H. F. ALEXANDER PRESIDENT

THE MEXICAN STATES LINE
Steamer accommodations the best—Excellent table.
S.S. Chiapas, May 7 Guerrero, May 18
Mexico and Central America
S.S. OAXACA, MAY 25
San Jose Del Cabo, Mazatlan, La Paz, Guaymas, San Blas, Salina Cruz.
Through Tickets to Mexico City, via Manzanillo, in connection with National Railways of Mexico.
WHEATON & KRUEGER, Gen'l Agents, 434 Pacific Electric Bldg. Main 3.

TOYO KISEN KAISHA
(ORIENTAL STEAMSHIP CO.)
Passengers to Orient and So. America
Accommodations Available Subject to Immediate Bookings.
S. L. KREIDER, Agent
875 Pacific Electric Bldg.
LOS ANGELES
Phone Pico 4410.
SAN DIEGO:
233 Spreckels Bldg.
Phone 64912.

er fares
n effect
the
RVARD
2.50
Return
Limit
15 Days

Round Trip Fare
Los Angeles
San Diego ..... $6.00
Including meals each way.
Return limit 15 days.

Address
P COMPANY
822-421.
Angeles
Calawaii sails
noon, May 5.

ner in Paradise
day in the romantic South Sea outing
at Waikiki; soul-stirring glimpses into
ient Kalang volcano; golf, tennis, swim-
—all in a climate of eternal spring and
Hawaii's summer climate is delicately
e Paradise"—Vancouver, B. C., Sun-
ay all direct, making the one-way trip
three weeks, at a total cost covering all
other travel agency, or write to
RIST BUREAU
ding, San Francisco
Honolulu, Hawaii

Now
EUROPE

Pacific
WORLD

WATER

THE
ER
Constellation
Seattle
May 6
$22.50
Wednesday.
LASS.
Book Now for
ALASKA
Weekly
Sailings
May to
September
Spring Street
Phone 61862
Sixth
TEAMSHIP CO.
ER. PRESIDENT
N STATES LINE
the best—Excellent table.
Guerrero, May 18
ntral America
A, MAY 25
La Paz, Guaymas, San Blas,
Cruz,
ation, in connection with
Mexico.
Pacific Electric Bldg. Main 3.
ISHA
Passengers to
Orient and
So. America
Immediate Bookings.
Agent
SAN DIEGO:
230 Spreckels Bldg.
Phone 61911.

you can carry out these trust plans

Living trusts may be used to accomplish at once many different objects—for example:

—to assure a continued income for yourself or others;

—to provide for the protection of life insurance money;

—to assure the financial welfare of a son or daughter;

—to provide for the needs of an invalid;

—to give to your money or property the responsible care and the management of a trust company.

There are many other purposes to be served by the creation of a living trust. If you will tell us of your own individual problems in this connection we shall be pleased to tell you how this company can assist you.

TITLE INSURANCE and TRUST COMPANY
TITLE INSURANCE BUILDING
FIFTH AND SPRING STS.
THE OLDEST TRUST COMPANY IN THE SOUTHWEST
PAID-IN CAPITAL AND SURPLUS
OVER $4,000,000.00



Time and You
*can do anything*

A very great man said, "Time and I can accomplish anything."

He meant that intelligence and persistence are winners.

You furnish the intelligence—the right idea. Time furnishes you the opportunity for keeping at it.

Apply this to the use of printed matter in building your business.

The reason why so many firms are disastrously shy of good printing that would build sales is the lack of intelligent preparation and persistent use.

And yet, good catalogs, booklets or folders—well written and well printed—are gold mines—always have been and always will be.

If you used the same intelligence in preparing your printed matter that you do in manufacturing your goods—the same understanding that good results can not come from poor tools, poor materials, and poor practices—you would soon lose your doubt whether direct mail advertising pays.

Don't let the matter drop with reading this sentence. It is too important.

*Call in some good printer. Ask him how successful firms prepare and use their direct advertising.*

better paper — better printing

S. D. Warren Company has prepared a series of constructive books on better printed advertising as helps for printers and users of printing. These books will be issued at intervals. Just ask distributors of Warren's Standard Printing Papers for the books in the Warren "More Business Series." To be on the mailing list for this material may help you a long way toward better printing.

S. D. WARREN COMPANY · BOSTON, MASS.

WARREN'S
STANDARD PRINTING PAPERS

*Warren's Standard Printing Papers are Distributed by*

ZELLERBACH PAPER COMPANY
220 SOUTH LOS ANGELES ST., LOS ANGELES, CALIF.
*Telephone: Main 8008—60935.*
5th and K Streets, San Diego
Telephone: Main 1535—564-02


## NAVY STAYS OUT OF RUM TANGLE

*Request of Prohibitionists Expected to Be Denied*

*Department of Justice Finds No Reason for Action*

*Court Decision, However, May Justify Review*

[EXCLUSIVE DISPATCH]
[Copyright, 1923, Public Ledger.]

WASHINGTON, May 1. — The request of prohibitionists and the prohibition enforcement division that the Navy be employed for the purpose of checking the flow of liquor from the rum fleets to the United States is finding rough going in the Department of Justice it became known today.

Mrs. Mabel Willebrandt, Assistant Attorney-General, in whose charge most prohibition matters have been placed, has been engaged in a study of the case for the last five days with the assistance of six constitutional law experts of the department. The intimation received is that the experts assisting Mrs. Willebrandt had so far failed to find any authorization for declaring the present situation an emergency of such character as to enable the President to call out the Navy or Army to aid in the enforcement of a civil statute.

It was said that Mrs. Willebrandt expected to complete her opinion in the case within a very short time. It is expected that Harry M. Daugherty, Attorney-General, who returned today from a recuperative visit to North Carolina, will review her findings and that the text of the opinion will be made public before the end of the week.

The suggestion was made that events following yesterday's decision of the Supreme Court, such as an increase in the rum fleet through the presence of vessels flying the American flag outside the three-mile limit, might, create a new situation that would justify a review of the entire matter and lead to a different conclusion from that now reached when only vessels under foreign registry are involved.

## RAILWAYS PREPARE FOR SUMMER RUSH

ARIZONA ROADS ANNOUNCE NEW SCHEDULES IN EFFECT

[EXCLUSIVE DISPATCH]

PHOENIX (Ariz.) May 1.—The Santa Fe on May 13, will inaugurate through Pullman service between Phoenix and San Francisco, leaving at 6 p.m. and arriving at the Bay City at 7 the following evening, on the way serving the San Joaquin Valley cities. The car as far as Barstow will be handled on the regular Phoenix-Los Angeles train, to which will be added a standard diner.

The last Apache Limited over the Arizona Eastern between Bowie and Globe will be run May 7.

Sidings on the Southern Pacific west of Tucson are becoming depositories for hundreds of refrigeratoy cars, held available for the rush of the Imperial Valley cantaloupe crop. Every available locomotive is being placed in the best of condition and the Tucson shops have been rushed on equipment repairs. Extra train crews are being organized, ice is being stored and promise is given that all will be ready when the melons are ripe, within the next fortnight.

## SALT RIVER CROPS BRING IN MILLIONS

VISITING SALESMEN TOLD RESOURCES OF ARIZONA VALLEY

[EXCLUSIVE DISPATCH]

PHOENIX (Ariz.) May 1.—Visiting bond salesmen, here to the number of about 100 on Saturday and Sunday, were furnished by the Chamber of Commerce with much ammunition relative to the development and produce values of the Salt River Valley.

It was shown that in 1918 the valley produced crops worth $18,125,000, cotton representing $7,854,000 and alfalfa $4,615,000. In 1919, a boom year, the crops had risen to $22,768,000, with cotton bringing $12,891,000 and alfalfa $2,546,000. In the 1920 slump, the total was $14,750,000, with cotton sold for $8,539,000 and alfalfa for $1,616,000.

The 1921 figures dropped to $11,425,000, with cotton bringing nearly $6,000,000 and alfalfa nearly $2,000,000. In 1922 there was return to the upgrade, with a total crop valuation of $13,597,000, in which cotton was credited with $5,414,000 and alfalfa with $3,500,000, with an addition of $1,179,000 for alfalfa-grain. Cantaloupes annually returned from $350,000 to over $900,000, while citrus fruits averaged about $700,000 a year.

## AUTHOR IS ACCORDED MILITARY FUNERAL

EMERSON HOUGH'S COMRADES OF RESERVE SECTION PAY HONORS

[BY A. P. NIGHT WIRE.]

CHICAGO, May 1.—The funeral of Emerson Hough, noted author, who died yesterday after an operation, was held today at his home in Highland Park.

As an officer of the Organized Reserve Corps, he was accorded military honors. A detail of cavalry and a guard of honor were sent from Fort Sheridan by Brig.-Gen. Moseley. Gen. Moseley and seven other officers acted as pallbearers.

The Intelligence Officers Reserve Section, of which Hough was a member, attended the services in a body, and there was also a color guard from Theodore Roosevelt Post, American Legion.

Mr. Hough was 66 years of age. He leaves his widow, Mrs. Charlotte A. Chesborough Hough.

## *Luxury Showing Label in English Specially Taxed*

[BY CABLE—EXCLUSIVE DISPATCH]

FLORENCE, May 1.—The foreigner who demands luxuries and amusements with the label plainly marked in English is going to be compelled to pay extra for the privilege. The municipality of Florence has put a special tax on shops and cafes bearing foreign signs such as "tea room," "American bar" and "dancing."

The tax is direct in that it takes the form of small increases in the price of drinks, cover charges and the like.

The same experiment, when tried in Genoa, proved a failure.

## SAN QUENTIN TERMS OF BANKERS ARE SET

[BY A. P. NIGHT WIRE.]

SAN FRANCISCO, May 1. — The imprisonment of Mont Berg, former president of the Indian Valley Bank at Greenville, Plumas county, and the Sierra Valley Bank at Loyalton, Sierra county, who was sentenced to an indeterminate term of from one to ten years for embezzlement, has been fixed at seven years by the State Board of Prison Directors, it was officially announced today.

The imprisonment of H. H. Moon, former cashier of the Modesto branch of the Bank of Italy, who was given a one to ten year sentence by the court for embezzlement, was fixed at five years. Berg is employed as chief clerk in the San Quentin prison jute mill. He was committed sixteen months ago. Moon had served a year and nine months.

## CALIFORNIAN GIVEN PARDON IN NEVADA

[BY A. P. NIGHT WIRE.]

RENO, May 1.—Stephen Curtis, Jr., of Sacramento, convicted of bigamy in the District Court and sentenced yesterday to from one to three years imprisonment in the penitentiary, was given a full pardon at a meeting of the State Parole and Pardon Board at Carson today.

Curtis, whose wife procured a divorce from him at Sacramento, married again in Nevada before the year was up that is required by the California law. He proved that he had been advised by a Reno attorney that his remarriage would not be unlawful. His case was explained to the board by the District Attorney of Washoe county.

## CLAUDE KITCHIN ILL

[BY A. P. NIGHT WIRE.]

WILSON (N. C.) May 1.—Representative Kitchin, former minority leader in the lower house of Congress is at a hospital here taking the "rest cure," it was learned today. His condition is declared to be not serious.


# The Trunk Marvelous

W. F. Alder, author and explorer, lands among the cannibals of Dutch New Guinea with his Indestructo trunk to get material for his book, "The Isle of Vanishing Men."

Occasionally we have brought to our attention some new travel experience of an INDESTRUCTO WARDROBE trunk that would seem remarkable if it were not an Indestructo trunk. Strange and impossible as it may appear, any and every Indestructo trunk is built to stand just such hardships and abuse.

The INDESTRUCTO trunk manufacturers give you or any INDESTRUCTO trunk owner the privilege of testing for years their trunks, and if, in any way, they are found unsatisfactory you can have them repaired or replaced absolutely free of charge at any Indestructo agency, regardless of where the trunk was purchased. The trunk we display in this cut is on exhibition in our show window at 224 West Fifth St., together with an enlarged photo of the original, taken in New Guinea. There are also many interesting articles used by these cannibals also on display in our show window that are well worth your trip to see them.

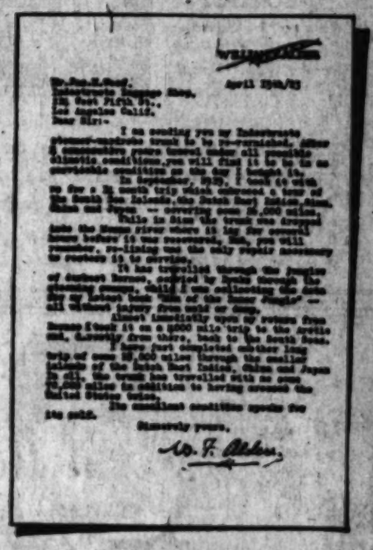

The new model Indestructo Wardrobe Trunks are absolutely the last word in trunk construction and trunk convenience. You are cordially invited to visit our shop and see for yourself these wonderful trunks.

INDESTRUCTO
LUGGAGE SHOP
224 West Fifth Street
Hotel Alexandria adjoins us
Jas. H. Woof, Prop.



Out Today!

Popular Finance
May 1923
25¢

The Romance of Making Money *with* Money!

Finance is not dull reading? History teems with the romance of money. Columbus discovering America, Harriman discovering the great Northwest, Cecil Rhodes discovering South Africa, Edison discovering electricity, Rockefeller discovering oil—these were all preludes to big financial movements. And today discovery and Science are continually revealing new sources of wealth, creating foundations for money making.

The inside stories of making money with money are as thrilling as the Arabian Nights. For money making is the most fascinating subject on earth. Just how fascinating you will discover when you get your copy of the wonderful new magazine—

*Popular Finance*

*Read these Two Big Timely Features in the May Issue!*

"How Piggly Wiggly Was Pulled Out of Wall Street," Clarence Saunders' Own Story *by* S. L. Kahn

"The Amazing Story of Albert Kirby and the Cleveland Discount Co." *by* Albert Sidney Gregg

*ALSO*

"The ABC of Finance," *by* the Financial Editor. A definitive article of vital interest to anyone having a dollar to invest.

"When Wall Street Got a Housecleaning," *by* Schuyler Patterson. Inside history about the greatest money mast of the world.

"Render Unto Caesar," *by* Garet Garrett. A powerful financial fiction story by the author of "The Driver."

"The Horizon of the Blue Sky," *by* Peter K. Munroe. A warning of intense interest to investors and prospective investors.

and many other gripping stories, articles, and special features.

Popular Finance is on the news stands now! Get your copy today. You will get pleasure and enjoyment as well as substantial, worth-while information from its pages.

*25 cents a copy. $3.00 a year*
POPULAR FINANCE PUBLISHING CORP.
15 Moore Street, New York.

*First issue limited to 100,000 copies. Get Your copy today!*

*Live Agents Wanted everywhere to take subscriptions for Popular Finance*

In Recital

Ambassador Hotel Theater

Thursday Morning at Eleven o'Clock

Hallett Gilberti

*Nationally Known as Composer and Pianist of Great Note*

Alice Forsythe Mosher.

*Concert Soprano Soloist of First Presbyterian Church in Los Angeles.*

These two excellent artists will use the SOHMER CONCERT GRAND PIANO —the choice of many discriminating musicians.

*Barker Bros. Exclusive Sohmer Representatives in Los Angeles.*

Grayco Dreadnaught

—smart
—comfortable,
—pre-shrunk
—many styles
—long-wearing

Silverwoods

INCORPORATED

BROADWAY AT SIXTH

LOS ANGELES

LONG BEACH BAKERSFIELD

"California's Biggest Store For Men and Boys"

The "Silver King" SPORT MODEL

This swagger model is made on the same last as the popular Silver King of Scotch grain leather. Ideal for sport and street wear. Of genuine biege, buckskin and brown calf.

"THE Edwin Clapp SHOP

DE WITT C. DAVIS

610 South Hill

*Travel Articles That Tell Facts*

Details that escape the average writer are one of the charms of Frank G. Carpenter's travel articles.—*Every week in the* SUNDAY TIMES Illustrated Magazine.

# This Freedom

By A. S. M. Hutchinson

SYNOPSIS OF PREVIOUS INSTALLMENTS

Rosalie Aubyn, entering young womanhood, is a man-hater and in her desire to be independent of the opposite sex she determines to devote her life to a business career. In this her ability is recognized by the leading house of Field and Company and a cherished dream is realized when she enters the employ of that institution. Rosalie is invited one evening to a dinner at the home of her friend Belle Preston where the engagement of Anne Belle's daughter to Harry Ossett, a rising young attorney, is announced by Aunt Belle to pass from a stage of tacit understanding to one of reality. But Harry loves Rosalie and just before the dinner he takes her in his arms and tells her so; the two are married shortly after. In the years that follow three children are born to the Ossetts: Hugo (Hugo), Dora (Dods), and Benjamin (Benji). The early training of the children is placed in the hands of their governess. On a day when Hugo is returning to school a memorandum at the table reveals the fact that the boy regards the Bible as a set of fairy tales. When Rosalie is warned by Miss Smythe that she had never taught him differently Rosalie takes her connection with the Lord and discharges the governess to devote herself to the children. After a year she finds that she wants nothing more than to return to her work and does so in spite of Harry's objection that in the future she fails to provide a home for the children. Several years pass. Rosalie shows herself growing in a direction unselfish and unpleasant to the family by marriage to a girl of whom good or passable is known nothing.

When he first made known his marriage, and it was obvious he must have his way and be set up to start in life, he had also, as he had said, the chance of a lucrative business. It was the kind of thing he liked. It was the kind of thing he was keen on. It was a motor-car business. There was a little syndicate that was putting a new car on the market. They'd got works, just outside London somewhere. They'd got showrooms in the West End. And they'd got an absolutely first-class article. That chap Telfer was one of the directors; a first-class chap called Turner was another; they'd put him in for eight thousand pounds and he'd be absolutely set up for life and be pulling in an immense fortune in no time. You will, won't you, father?

Of course Harry forgave the boy, his eldest son. The marriage was done, what was the use of being unkind or stupid about it? Of course Rosalie welcomed the wife, Lucy, the prettiest creature, a tiny shade common, perhaps, but a sweet little soul with always about her a pathetic air of being afraid of something (of when it should come out precisely what she was, as the event proved.) Of course Harry paid over the eight thousand pounds. Huggo took, "to start with," as he said, a tiny furnished flat in Bayswater. Rosalie installed him and his bride therein and left him, on their first night there, ever so gay, so confident, so happy. Her Huggo!

In two months it all came out. Lawyers are notoriously lax in making their own wills. Harry, who could master a case quicker than any man at the bar, and could see to the soul and beyond it of a hostile witness a minute after getting on his feet to cross-examine, was fooled blind by the syndicate that was going to put the absolutely first-class article on the market. Whether it was that there never had been a business, and that Harry's inspection of works, visits to showrooms, and examination of books, was all part of an elaborate swindle carried out with the aid of some one who possessed these accessories; or whether it was that the whole thing was bought up cheap merely to sell at a profit, was never clearly known to Harry and to Rosalie. Harry was too grieved to pursue the shock. "I'll take not a step further in the matter, Rosalie," Harry said. "I can't bear to find the boy out deeper. It's done. There's no sense in being stupid or unkind about it."

What happened was that the car enterprise never was an enterprise at all except an enterprise to get eight thousand pounds into the possession of the syndicate. Nothing ever was properly announced by Huggo. It just "came out." It "came out" that the syndicate was not established in the West End showrooms but in three rather dingy offices in the city. It "came out" that the syndicate was not running a motor-car business but a business cryptically described as "Agents." Huggo said disaster had overtaken the car enterprise and that the syndicate, rescuing what remained of the smash, had pluckily set up on another line. He thought he could scrape along. It was a "knockout of course, but he thought he could scrape along.

"But what I can't make out, old man," said Harry, when Huggo had stumbled through an entirely non-explanatory explanation of the syndicate's business in its new capacity as agent, "What I can't make out, old man, is why you should trade under another name. Why, So-and-So, and So-and-So, and So-and-So Agents'—I can't ever remember the names? Why not Telfer, Occleve and Turner'?"

"Well, as a matter of fact, father—I want you to know everything without any concealment—"

"I know you do, old man. I know you do."

"Well, as a matter of fact, that's just a bit of useful swank. The names we're trading under are swagger names and we think it sounds better."

"Occleve sounds pretty good to me, Huggo. We've been a good long way in Occleve, the Occleves."

"Well, that's what they think, father, and of course, as I've told you, they know infinitely more about business than I do. They'll explain the whole thing to you any time you like. It's all absolutely above-board, father."

"My dearest old boy, don't talk like that. Of course it is. We're only so grieved, your Honther and I, that you should have had such a setback so early. But remember, old man, the great thing is not to let your wife suffer. No pinching or screwing for her, Huggo. Always your wife first, Huggo. We'll give you at the rate of three hundred a year just until all's going swimmingly, and that's to keep Lucy merry and bright, see?"

It was shortly after that it all came out that the thing was a ramp, the motor-car business never in existence; shortly after that it came out Huggo was neglecting his wife; shortly after that the high words to Rosalie, telling her how his wife had deceived him; shortly after that that the syndicate, amazingly prosperous, moved into offices better situated and handsomely appointed; shortly after that it came out that the business of the syndicate was in some way connected with company promotion.

Harry, seen among these developments, was not the man he used to be. He was at the crest of his career at the bar, working enormously and earning richly, but the old bright, cheery way had gone from Harry. There was permanently upon his face, and there was intensified, the beaten look that Rosalie first had seen on that night, in the war, when there had been the Huggo drinking business and when for the first and only time he had spoken passionately to Rosalie. When he now was at home he used to sit for long periods doing nothing, just thinking. When sometimes, home earlier than he, Rosalie saw him coming up the street toward the gamboge door she noticed, terribly, the bowed shoulders, the weary gait, the set, careworn face. She used to run down then to the famous gamboge door and open it and greet him and his face used to light up in the old way, but it was not the same face, and the effect of its radiation therefore not the same. It was not that the face was older. It was that its aspect was changed.

He used to look up from that chair where he sat just thinking, when Doda, butterflied for the evening, butterflied across the room, and used to say, "Out" again, Doda?" He then would relapse back into his thoughts. He had a habit of getting up suddenly and rather strangely wandering about from room to room of all the principal rooms of the house, just standing at the door of each, and looking in (they were all empty of inhabitants,) and then coming back and sitting again in the chair and just sit, thinking.

It used to pain the heart of Rosalie.

She said more than once when he returned from such a tour, "Dear Harry, looking for anything."

He'd say rather heavily, "No; no, dear. Just having a look around."

It used to pain the heart of Rosalie.

But he used to be enormously brightened up when Benji came home. Benji was just at Oxford then, eighteen. He was a different man when Benji was at home. He used to say, "Rosalie, that boy's going to make a name for himself in the world. My heart's wrapped round that boy, Rosalie. Ay, me! I wish he'd been our eldest, Rosalie."

That was because he couldn't tear away the wrappings of his heart from about his eldest. Men can't.

It used to pain the heart of Rosalie.

Of course, with everything now known, Huggo was forgiven. Huggo was prosperous now, almost aggressively prosperous. He kept a car. The syndicate, whatever it actually did, was obviously doing enormously well. What was the good of being stupid and unkind to the boy now that, at last, he had found his feet? But Huggo scarcely ever came to the house. He had virtually left Lucy. Lucy lived on in the originally-taken furnished flat in Bayswater. Huggo had rooms somewhere, no one quite knew where, and lived there. Rosalie used to get Lucy to the house sometimes, but Lucy was never at her ease on these visits, and Doda, who sympathized entirely with Huggo in the matter, very much disliked her and would not meet her. Lucy was in bad health and she was going to have a baby. Her health and her condition made her look much more common than she used to look.

(Continued in Tomorrow's Times)

[Copyright by A. S. M. Hutchinson.]

CHURCH REJECTS BIDS

DOUGLAS (Ariz.) May 1.—All bids have been rejected for construction of the Brophy Convent in this city and Father Rousselle, in charge, will ask for new bids on amended plans.

CHAMBERLAIN'S TABLETS FOR Stomach Troubles

Amazingly Prompt and Dependable

They impart good digestion, relieve pain and distress, also gassy, bloated feeling. They quicken the liver and insure easy, regular bowel action without griping or nausea.

*"I was sick for three years with stomach trouble," writes Mrs. Hester Waite, Antwerp, Ohio, "and Chamberlain's Tablets cured me not only of stomach trouble, but also of constipation."*

Small cost - only 25c. Sold everywhere

HOTEL OAKLAND

OAKLAND, California

"40 Minutes From San Francisco"

New Telephone Broadway 3940

Hamburger's ESTABLISHED 1881

New Telephone Broadway 3940

*Special!* 3-Pc. Knicker Suits

*—a limited number taken from higher priced groups*

*—two and three piece models-- all-wool tweeds*

29.75

Also a number of riding habits.

The sleeveless jacket suit—so popular this season—appears in this lot. Pinch-back models are a stylish feature. And not to be overlooked are the distinctive models with graceful capes. For golfing, hiking and general sports wear, nothing answers quite so successfully as all-wool tweed knicker suits. Add one to your wardrobe today at a worthwhile saving. Sizes for women and misses.

(Hamburger's—Second Floor)

*Baby Day!* Always a Day of Values

*—particularly so today with the May Sales of White contributing many feature values.*

In buying for wee ones, remember that Wednesday is always Baby Day at Hamburger's. This week it joins the White Sales in value-giving, making Baby Day of more than ordinary importance to mothers.

49-Piece Layette Values, 25.25

A beautiful layette containing everything baby possibly needs. Every piece carefully selected—a layette of special appeal at this economy price.

Consists of 3 shirts, 3 binders, 3 gowns, 3 pairs fiber and wool hose, 3 muslin shirts, 3 dresses, 3 muslin skirts, 2 doz. diapers, 1 wrap blanket, 1 crib blanket, 1 rubber sheet and 1 crib pad.

44-Piece Layette, 19.60

—a special Baby Day price

Another Hamburger layette comprising all the essential pieces. One blanket, 3 cotton shirts, 3 binders, 3 knit gowns, 3 knit shirts, 3 plain slips, 3 outing kimonos, 2 dozen diapers and 1 pad.

Angora Wrap Capes, 8.50

Cunning little all over wrap capes made especially for Hamburger's. All white and in lovely Springtime colors with white collars and arm openings. Sizes 2 to 6.

Ivory finish hair brushes ..... 75c
Ivory finish powder boxes ..... 85c

Imported Silk Robes, 2.95

So cozy and soft for the tiny baby. Dainty figured centers with contrasting borders. Size 27 x 36.

Knitted Sacques, Only 2.00

In sacque and button-up sweater style, daintily edged with fiber and interlaced with ribbon. Infants' to 9 months' sizes.

White Wrap Blankets, 85c

Just the right size, all white, with shell stitch edge. Size 30x40, priced Baby Day at 85c.

Infants' fiber and wool hose ..... 45c
Patsy Play Dresses, 2 to 6 years ..... 1.85

(Hamburger's Baby Shop—Second Floor)

Garments of Rare Beauty At Value Prices Just In

From China

Mandarin Coats of Enchanting Beauty 25.00

These at 25.00 but one of the many interesting groups. Mandarin coats possessing many other attractions in addition to their marvelous coloring and hand embroidery. Included are a number of antiques said to have been worn by royalty, a few that are adorned with a fascinating stitch, the execution of which has become a lost art, and a number of the new Mah-Jongg coats popular for opera wear. Value priced 25.00 to 75.00.

(Hamburger's—Second Floor)

500 Sample Pieces Chinese Linens, Values

Exquisite hand wrought Irish linens of rare beauty, elaborately hand embroidered by Chinese needlewomen and trimmed with Chinese filet and Venise laces. Specimens of singular loveliness—and more amazing still at these value prices.

Luncheon cloths, 45x45 to 72x90, at ..... 50.00 to 150.00
Round centers, 26 to 44-in., at ..... 12.50 to 35.00
Doilies, 11x16 to 16x18, at ..... 5.00 to 8.50
Scarfs, 14x36 to 18x54, at ..... 10.00 to 30.00
Elaborate 37-piece sets, at ..... 35.00

*Reduced!* Bath Room Fixtures 25c

—nickel plated on solid brass

A special selling that urges quick action—an opportunity to secure the needed bathroom fixtures at savings.

Towel bars, 15 inches long, were 45c; now ..... 25c
Towel bars, 18 inches long, were 55c; now ..... 25c
Bathtub soap racks, formerly 60c; now ..... 25c
Wash stand soap racks, formerly 60c; now ..... 25c
Tumbler Holders, formerly 50c; now ..... 25c
Tumbler Holders, formerly 45c; now ..... 25c
And others.

(Hamburger's—Fourth Floor)

Chamoisette Gloves 75c

Kayser white chamoisette in strap wrist style, braid trimmed, also with pleated edge and 3-button style. Many are duplicates of those selling in regular stock at 2.00. So you know how wonderful they are at 75c.

(Hamburger's—Main Floor)

New Telephone Broadway 3940

ker Suits
29.75
Also a number of riding habits.

back models are a stylish fea- For golfing, hiking and gen- ker suits. Add one to your

of Values
g feature values.

k Robes, 2.95
baby. Dainty figured centers in 27 x 36.
ues, Only 2.00
ter style, daintily edged with n. Infants' to 9 months' sizes.
Blankets, 85c
with shell stitch edge. Size
.....49c
.....1.65

Reduced! Bath Room Fixtures
25c
—nickel plated on solid brass
A special selling that urges quick action—an opportunity to secure the needed bathroom fixtures at savings.
Towel bars, 18 inches long, were 49c; now.....25c
Towel bars, 18 inches long, were 65c; now.....25c
Bathtub soap racks, formerly 65c; now.....25c
Wash stand soap racks, formerly 65c; now.....25c
Tumbler Holders, formerly 50c; now.....25c
Tumbler Holders, formerly 45c; now.....25c
And others.
(Hamburger's—Fourth Floor)

Chamoisette Gloves
75c
Dexter white chamoisette in crep wrist style, braid trimmed, also with pleated cuff and 2-button style. Many are duplicates of those selling in regular stock at $1.00. So you know how wonderful they are at 75c.
(Hamburger's—Main Floor)

# NORCO INVITES YOU

## as its guest at the opening of the first building of its New Civic Center

On
**SUNDAY**
**May 13th**

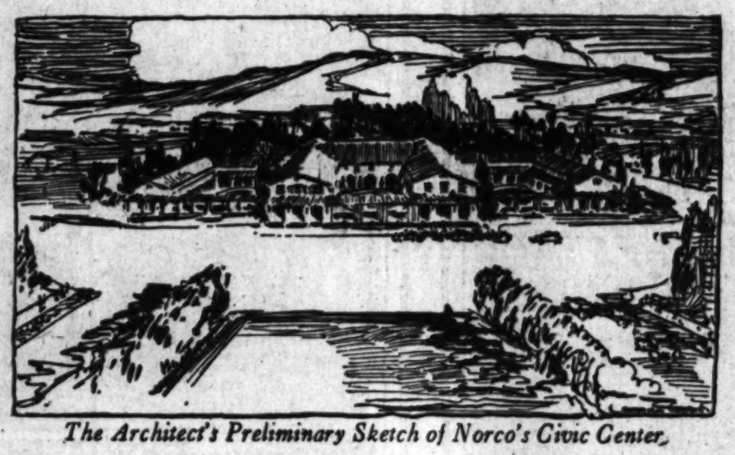

*The Architect's Preliminary Sketch of Norco's Civic Center*

At
**NORCO**
**Farms**

BETWEEN the fertile orchards and the river-bounded city of Norco, a group of buildings is planned to provide the needs and pleasures of a thriving agricultural center.

The Norco department store, the first to be completed, is the left-hand building of the center two of those pictured above, a two-story and basement concrete structure, 50 feet wide and 100 feet deep.

As you enter this store through the vine covered pergola that fronts it, you are pleased with a sense of metropolitan modernity. The cabinets and fixtures throughout, as well as the stocks displayed in them, are such as you would expect to find in modern city shops.

On either wall in front of well-stocked shelving, glittering show cases enticingly display the newest products of shop and factory, drugs, bakery goods, groceries, men's furnishings, women's wear, dry goods, shoes, automobile supplies, hardware and household goods.

Facing you behind appealing cases of candy and cigars runs a double row of modern soda fountains equipped with steam tables.

Perhaps the crowning wonder of it all is the great refrigerating room in the rear of the market, where hang the choicest meats from the grain-fed stock of Norco, and where, piled on frosted pipes, are fresh fish from the Pacific Ocean, 60 miles away.

Here, you are led to conclude, the aristocracy of agriculture is at last appreciated, for here the farmer is given the best that the city affords in the heart of his own paradise of open field and orchard.

*Come and enjoy our hospitality in a day of good fellowship and a dinner that bespeaks the bounty of our farm lands, a dinner as satisfying as the broad fields of Norco, as appetizing as the fruit of its many orchards and as unique in its service as the varied hills and valleys of our Norco countryside*

*At Norco you will see in their prime plantings of walnuts, apricots, pears, peaches, grapes and persimmons, in the country where they grow best.*

**NORCO**
**Common Wealth**

*At Norco the varied topography of the land makes for varied climatic conditions suitable for the culture of many different crops and trees.*

**Get your sailing orders, chart and passport in next week's paper**

*Full directions for getting to Norco will be given in the Los Angeles Times, Saturday, May 12th*

# Men, Women and Things in the World's News

Francis Nelson, presiding steward of the Tijuana race track (left,) is showing Gov. Lugo of Lower California the bangtails running at the border track.

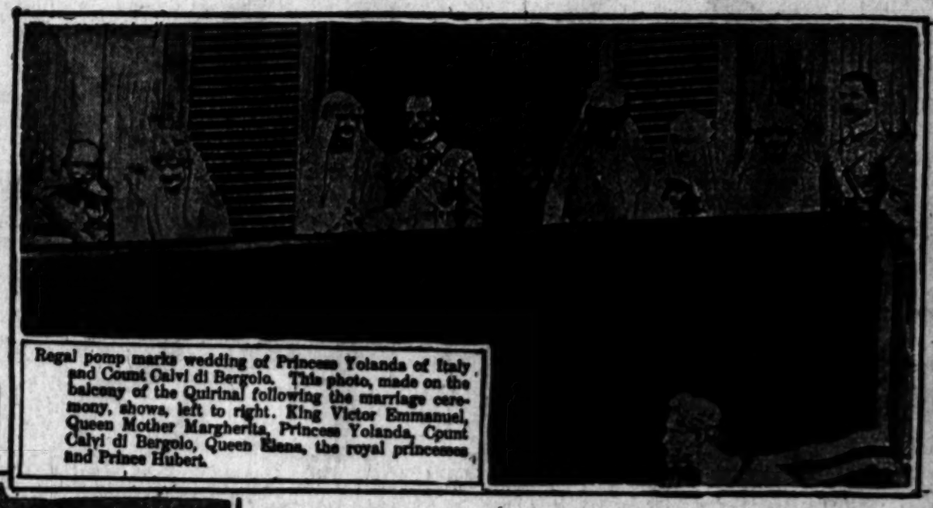

Regal pomp marks wedding of Princess Yolanda of Italy and Count Calvi di Bergolo. This photo, made on the balcony of the Quirinal following the marriage ceremony, shows, left to right, King Victor Emmanuel, Queen Mother Margherita, Princess Yolanda, Count Calvi di Bergolo, Queen Elena, the royal princesses and Prince Hubert.

Mermaids at Neptune Beach, San Francisco; that's all.

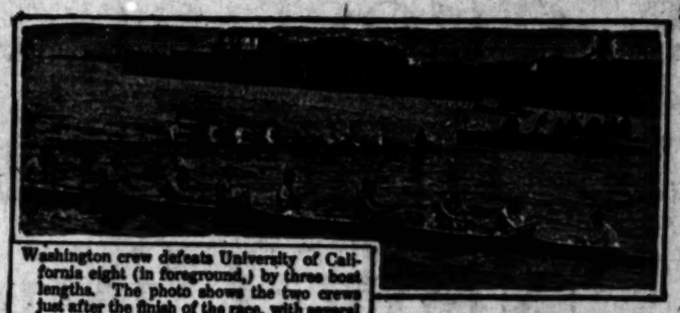

Washington crew defeats University of California eight (in foreground,) by three boat lengths. The photo shows the two crews just after the finish of the race, with several members of the California crew in nearly total collapse.

Former Gov. Theodore G. Bilbo of Mississippi (left,) goes to jail; says he will run for office again. The former Governor is shown in the custody of U. S. Marshal R. O. Edwards of Jackson, Miss., on his way to jail, having been sentenced by Federal judge on contempt charge growing out of the Birkhead-Gov. Russell trial.

Lady Elizabeth Bowes-Lyon, who became bride of the Duke of York, second son of King George.

Officiates at Duke of York's wedding. The Archbishop of Canterbury in his church robes.

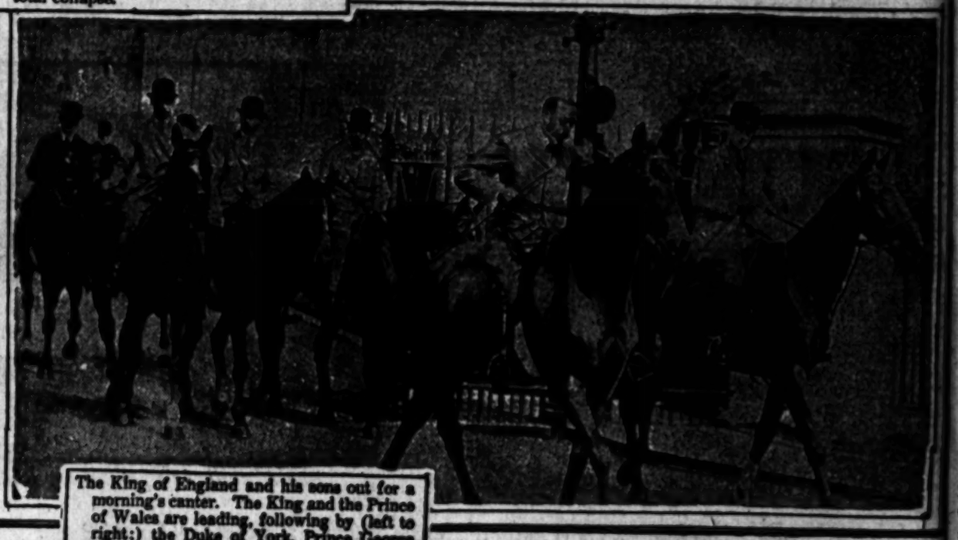

The King of England and his sons out for a morning's canter. The King and the Prince of Wales are leading, following by (left to right:) the Duke of York, Prince George and Prince Henry.

Indian mother and four helpless children banished from Canadian reservation because she married white man, Mrs. Joseph Boyer is now penniless in Montreal, following action of Dominion government in removing all Indians from the reserves who have intermarried with the whites.

Cardinal Faulhaber of Munich arrives on the S. S. Bayern to solicit aid for the needy of Germany and Austria.

Photos by Times photographers, Pacific & Atlantic.

"Bearcat" Dave Bercot (right,) and his trainer, Lonnie Austin of Seattle. Bercot, who is employed as a rigger by a Washington lumber company, now wants a chance at Dempsey, having cleaned up all the heavyweight sluggers in the Northwest.

Taking a header in the Grand National Steeplechase at Liverpool. Neither "Trentino" nor his rider was hurt when they went down together at the water jump.

Gosh! More marathon dancers. Vera Sheppard and her partner, Ben Solar, who danced sixty-nine hours through three States. Moving vans were used in place of a dance auditorium.



NEW YO
ARE

*Old Clipp*
*of Toda*
*in Tr*

NEW YORK,
land, which is anyw
arms to two new o
bus, who are erecti
corner of Fifty-firs
Street Boys (grad
spending $150,000
house in West Fifty
Perhaps I had
about some of the o
their restrictions. Sa
me and its side stre
houses of Oakland.
The Knickerbocker
stance, at 5 East
street, which was e
1871, Suits its name
escendants of Dutch set
York. The Union, at
street and Fifth aven
quished in 1838 and
in the city modeled al
don clubs with a
limited to the pro
neither—the Bonhams
the Savages, the
the Gotham, the
the Asters and others.
The St. Nicholas C
in West Forty-fourth
formed of members
seceded from publ
York City and New
prior to 1845, and its
clubs being social, is al
lect and preserve infor
garding the early histo
York."
The Brook, just around
ner from FIFTH avenue
street, is said to be a
social club, but some of
membership requirements
the best blood of the
American cities.
In West Forty-third
have the Century Club,
in 1847, "to promote the
ment of art and literatu
crew its name to the circ
thet the membership wa
ly limited to 100. Am
incorporators were Willi
Bryant and William H.
Then there is the M
Club, at thirtieth street
avenue, called "The M
Club," and for why o
determine, as for years
then fee was only $100 a
dues $125.
Altogether there are u
threescore important
Manhattan, including th
for actors, the Friars
against the college alum
college fraternity clubs,
clubs, business clubs, pr
clubs and political club
Speaking of political
site of the old Democratic
417 FIFTH avenue, is goi
preserved in its entirety in
ity. It represents forty-
of frontage in the middl
block between Forty-fi
Fiftieth streets on the Ea
th avenues and recently
$1,010,000. Most persons
it was to be merged into
nificent department store
would extend the length
block at the west, occupi
Fifth avenue on either
the shape of an L.
However, the speculato
acquired this "in-between"
of land announces their pl
erecting an independent te
building for the occupanc
concern which will pay th
A young society man
cently opened a smart ne
clothing store on Fifth ave
been goaded to make th
"I don't care to tinker w
say about what I have do
were all in trade, doing
serves not so many years
In substantiation he o
following cutting from ol
papers:
"Isaac Roosevelt, hav
paired his sugar house,
carrying on his business of
as formerly, and has for
himself and son) at his ho
Queen street, opposite the
leaf, lump and strained sug
sugars and sugar house trea
"Jacob Astor, 81 Queen
two doors from the Friends'
Bay House, has just import
London an elegant assortm
musical instruments such a
fortes, spinnets, pianofortes
hautboys, flats, the best
strings and all other kin
strings, music books and
and every other article in th
cal line which he will dis
on very low terms for cas
"Archibald Gracie has r
his counting room from his
ing house, 110 Broadway,
new fireproof store, 83 Fina
where he has for sale a few
of very fine hyson and half
of souchong tea.
"Robert Lennox has for
maining from the cargo of t
Sanson, from Calcutta, an
ment of white piece goods;
usual, old Madeira wine fit
mediate use.
"Peter Goelet, at the
Key, 48 Hanover Square, h
ported in the last vessels fro
don a very large and gene
sortment of ironmongery, c
saddlery and hardware."
It is not an exaggeration
that on a bright spring day
city in the world is there a
way so altogether attracti
Fifth avenue from Thirty-
to Fifty-ninth street. The
plebeian vehicle is the bus an
charges double the fare of
cars, which suggests correspo
sense of superiority.
It is the one thoroughfar
New York which by common
sent has been reserved for th
of polite society. Commercia
hicles such as trucks are no
mitted to invade its classic
cincts.
Motor cars of the most
type rolling up to the doors o
stores, deliver stunning-lo
women on shopping excurs
members of the smart set who
up their august poses at the
girls who attend to their w
Yet a generation back their
grandfathers and great-grand
ers were bowing and scrapi
shops further downtown b
other ladies who arrived in
victorias drawn by pairs of sp
horses, with drivers and foot
And those who are the shopl
ers today as like as not will b
New York fashionables of to
row—for the old town does
on coming uptown.

News

Former Gov. Theodore G. Bilbo of Mississippi (left,) goes to jail; says he will run for office again. The former Governor is shown in the custody of U. S. Marshal R. O. Edwards of Jackson, Miss., on his way to jail, having been sentenced by Federal judge on contempt charge growing out of the Birkhead-Gov. Russell trial.

cers. Vera Sheppard and her ... ced sixty-nine hours throu... were used in place of a dance...



# NEW YORK CLUBS OPEN ARMS TO NEWCOMERS

## Old Clippings Show Fashionables of Today Bowed and Scraped in Trade Generation Ago

BY RAYMOND G. CARROLL
[EXCLUSIVE DISPATCH]
[Copyright, 1923, Public Ledger.]

NEW YORK, May 1.—New York City's exclusive clubland, which is anywhere in mid-Manhattan, is about to open its arms to two new organizations, namely the Knights of Columbus, who are erecting a handsome clubhouse at the southwest corner of Fifty-first street and Eighth avenue, and the Grand Street Boys (graduates of the Lower East Side,) who are spending $150,000 remodeling their recently acquired clubhouse in West Fifty-fifth street, near Sixth avenue.

Perhaps I had better write about some of the old clubs and their restrictions, for Fifth avenue and its side streets are the homes of clubland.

The Knickerbocker, for instance, at 2 East Sixty-second street, which was organized in 1871, limits its members to descendants of Dutch settlers in New York. The Union, at Fifty-first street and Fifth avenue, was organized in 1836 and was the first in the city modeled after the London clubs with a membership limited to the pre-Revolutionary settlers—the Beekmans, the Kings, the Schuylers, the Livingstons, the Griswolds, the Stuyvesants, the Astors and others.

The St. Nicholas Club, located in West Forty-fourth street, is formed of members who are descended from residents of New York City and New York State prior to 1785, and its purpose, besides being social, is also to "collect and preserve information regarding the early history of New York."

The Brook, just around the corner from Fifth avenue in Fortieth street, is said to be a New York social club, but some of its recent membership acquisitions have been the best blood of the other large American cities.

In West Forty-third street we have the Century Club, organized in 1847, "to promote the advancement of art and literature," which owes its name to the circumstances that the membership was originally limited to 100. Among its incorporators were William Cullen Bryant and William H. Appleton. Then there is the Metropolitan Club, at Sixtieth street and Fifth avenue, called "The Millionaires' Club," and for why one cannot determine, as for years its initiation fee was only $300 and annual dues $125.

Altogether there are upward of threescore important clubs in Manhattan, including the Lambs for actors, the Friars for press agents, the college alumni clubs, college fraternity clubs, woman's clubs, business clubs, professional clubs and political clubs.

Speaking of political clubs, the site of the old Democratic Club, at 617 Fifth avenue, is going to be preserved in its entirety into posterity. It represents forty-two feet of frontage in the middle of the block between Forty-ninth and Fiftieth streets on the east side of the avenue and recently sold for $1,010,000. Most persons thought it was to be merged into a magnificent department store that would extend the length of the block at the rear, coming out to Fifth avenue on either side in the shape of an L.

However, the speculators who acquired this "in-between" piece of land announce their purpose of erecting an independent ten-storied building for the occupancy of any concern which will pay the rental.

A young society man who recently opened a smart men's furnishing store off Fifth avenue, has been goaded to make the retort "I don't care to tinker what they say about what I have done—they were all in trade, doing it themselves not so many years ago."

In substantiation he offers the following cutting from old newspapers:

"Isaac Roosevelt, having repaired his sugar house, is now carrying on his business of refining as formerly, and has for sale (by himself and son) at his house, 159 Queen street, opposite the bank, loaf, lump and strained muscovado sugars and sugar house treacle.

"Jacob Astor, 81 Queen street, two doors from the Friends' Meeting House, has just imported from London an elegant assortment of musical instruments such as pianofortes, spinnets, pianoforte guitars, hautboys, fifes, the best violin strings and all other kinds of strings, music books and papers and every other article in the musical line which he will dispose of on very low terms for cash."

"Archibald Gracie has removed his counting room from his dwelling house, 110 Broadway, to his new fireproof store, 53 Pine street, where he has for sale a few chests of very find hyson and half chests of souchong tea.

"Robert Lennox has for sale, remaining from the cargo of the ship Ransom, from Calcutta, an assortment of white piece goods; and, as usual, old Madeira wine fit for immediate use.

"Peter Goelet, at the Golden Key, 48 Hanover Square, has imported in the last vessels from London a very large and general assortment of ironmongery, cutlery, saddlery and hardware."

It is not an exaggeration to say that on a bright spring day in no city in the world is there a highway so altogether attractive as Fifth avenue from Thirty-fourth to Fifty-ninth street. The most plebeian vehicle is the bus and that charges double the fare of other cars, which suggests corresponding sense of superiority.

It is the one thoroughfare in New York which by common consent has been reserved for the use of polite society. Commercial vehicles such as trucks are not permitted to invade its classic precincts.

Motor cars of the most costly type rolling up to the doors of the stores, deliver stunning-looking women on shopping excursions; members of the smart set who turn up their august noses at the shop girls who attend to their wants. Yet a generation back their own grandfathers and greatgrandfathers were bowing and scraping in shops further downtown before other ladies who arrived in open victorias drawn by pairs of spirited horses, with drivers and footmen.

And those who are the shopkeepers today as like as not will be the New York fashionables of tomorrow—for the old town does keep on coming uptown.

# ARIZONA DEMOCRATS INTRENCH

## Legislature Passes Act to Secure State to Party for All Time

[EXCLUSIVE DISPATCH]

PHOENIX (Ariz.) May 1.—There is probability that at least three of the acts of the late Legislature will be held up by referendum. There may be popular review of the new Highway Act, especially with reference to the manner in which the Governor has sought to eliminate the counties from participation in the State road funds. This, however, is likely to be taken to the courts, as something in which the executive office apparently has infringed upon the lawmaking body. The new political Child Welfare Act is resented keenly by the women's clubs of the State, which may start petitions against it.

BOURBONS INTRENCH

Possibly most important is the protest against House Bill 29, declared an act designed to secure Democratic perpetuity in office within the State and counties. It seeks to elect all persons who may have 51 per cent of the votes cast at any primary election. If this act had been in effect before, it would have meant the election of the entire Democratic ticket in almost every election since Statehood was secured and the direct primary election law inaugurated.

As a rule, the Democrats cast three times the primary vote of the Republicans, though the latter in three elections have won the Governorship, as well as a large proportion of State offices. Maricopa county, considered Democratic usually at the general election has selected Republicans to a majority of her legislative places.

From Tucson have come suggestions for a referendum on the new women's minimum-wage bill, but this would appear to have been nullified already by a late decision of the Supreme Court of the United States.

# WOMEN'S CONGRESS WILL OPEN

## Jewish Women at Vienna Plan Reconstruction and Child Welfare

[BY CABLE—EXCLUSIVE DISPATCH.]
[Copyright, 1923, Public Ledger.]

VIENNA, May 1.—The International Congress of Jewish Women will meet in Vienna Sunday at the call of the American National Council of Jewish Women to discuss the international situation among women of the Jewish race and also, perhaps, to form a permanent international organization. It is understood that there is considerable opposition to the latter proposition among those who feel it is unwise to emphasize the Jewish question at this time.

The delegates who have already arrived in Vienna include Mrs. Alexander Kohut of New York, honorary vice-chairman of the Council of Jewish Women; Mrs. Nathaniel E. Harris of Bradford, Pa., chairman of the committee on foreign relations; Mrs. Saxe Barr of New York, organizing secretary of the congress, and Mrs. Harry Sternberger of New York, executive secretary of the council. In all, about fifteen American women are expected.

Other delegates include Rose Pamerans Melzer, a member of the Polish Parliament; Frau Anita Mueller of Vienna, world-famous for her work among Jewish refugees; Bertha Poppenheimer of Frankfort, a pioneer in social service among German women; Mrs. Ruth Eichols and Mrs. Gertrude Spielman of London.

The congress intends to report on reconstruction work. The American Jewish program includes discussion of child welfare and public health and will pay special attention to immigration problems.

**Personality of the Shepherd Dog**

A dog in a sheep country has a high standard of morals to live up to. He is not just a dog and, therefore, like the famous curs of Constantinople, merely to be tolerated. His name and character are as well known as those of any shepherd. If he protects sheep, his master loves him and makes him a member of his family, far more intimately than he does a cat or any other domestic animal. But woe unto him if the master catches him worrying sheep! Even though he may have grown old in blameless devotion, he must pay the death penalty.

There is no doubt that the ordinary dog has eaten a bit of bark, if none of the fruit, of the tree of knowledge. He knows very well when he has done wrong and is most abject when his master summons him for punishment. On the other hand, when he has done a clever thing his desire for approbation passes all bounds.

# MIDDLE WEST NEWS IN BRIEF

[EXCLUSIVE DISPATCH]

MILWAUKEE, May 1.—The case of E. C. Pommerening, former president of the Wisconsin Society of Equity, accused of embezzling $702.50 from the Van Dyne Cooperative Association, was dismissed at Fond Du Lac by Judge H. M. Fellens on the ground of insufficient evidence. Pommerening testified that at the time he made out a check for $702.50 to himself out of the funds of the association of which he was acting secretary and treasurer, the company was indebted to him $3000. He says the association still owes him $500.

Taken for a prowler, Darrell Donovan, 19 years old, was shot and killed at Watertown early yesterday morning by Dr. F. C. Haney, City Health Commissioner. Donovan was slain when Dr. Haney fired from a window of his home according to police, who said Donovan had made no attempt at burglary.

The Rev. Alois Zitterl, 77 years of age, for thirty-three years pastor of Holy Redeemer Catholic Church, Madison, died at his home there. He had been a resident of that city for forty-five years.

KANSAS CITY

KANSAS CITY, May 1.—The possibility of a strike here of hod carriers and building laborers loomed yesterday with the announcement of A. J. Rector, president of the Builders' Association, that the association members would not meet the demands of these two crafts for increased wages.

A buyers' strike against the sugar gougers and the use of honey for sweetening was urged on the people of Kansas by O. E. Whitney, secretary of the State Horticultural Society and a member of the Apiary Board.

Following an advance in retail sugar prices of $3.60 a hundred in the last ninety days Mrs. C. D. Woodford, president of the City Federation of Women's Clubs, and Mrs. A. J. Deatz, president of the League of Women Voters, have called a meeting of the women consumers of Hutchinson to "take the sugar bowl off the table" until prices are lowered.

ST. LOUIS

ST. LOUIS, May 1.—Two men were knocked down, a third struck in the back by a flying brick and a woman made unconscious when lightning struck a building on Main street, Joplin. The woman, lying on a bed on the second-floor, was covered with paper and plastering ripped from the wall.

H. H. Laumeier, wealthy clubman, and his sister, Mrs. Ida L. Gempp, yesterday filed two suits in the Circuit Court against Laumeier's divorced wife, Byrd Shoemaker, in which they charge that she and a man, whose name is unknown to them, entered into a conspiracy to extort money from him through the child which was born to Byrd Shoemaker after the divorce.

The St. Louis-San Francisco Railroad plans to operate a daily strawberry special from the Springfield, Mo., district to St. Louis for Chicago and other Eastern points, beginning May 5, to move the strawberry crop of this district, which it is expected will amount to 1427 cars.

INDIANAPOLIS

INDIANAPOLIS, May 1.—Dispatches from Fort Wayne say the body of a man identified as that of Judge John Moran of Decatur, Ind., was found in St. Mary's River late last night by Paul Starke, a boy. At the morgue, lodge receipts, checks and letters were found in the clothing with the dead man's name. The features could not be recognized. Judge Moran disappeared April 19.

Plans for the construction by the Beth El Jewish congregation of a temple unit of which is estimated to cost $150,000, were announced yesterday by officials of the congregation. Architects are at work on drawings of the project and work on the construction will begin soon, it was said.

Fire in the Farver Lumber Company plant at Shipschewana destroyed the sawmill, dry kiln, machinery building and contents and a quantity of lumber and logs, with a loss of $30,000, partly covered by insurance.

A new freight-house and terminal, with facilities equal to the largest freight depot in Indianapolis, will be built by the Monon Railroad between Alabama and East streets facing Pearl street at a cost of $500,000.

ST. PAUL

ST. PAUL, May 1.—Harry Edmunds, superintendent of the Farmers' Terminal Packing Company, which has a meat packing plant at Newport, was named receiver for that concern by District Judge John B Sanborn here. The company alleges inability to collect on nearly $500,000 of notes of farmer stockholders. Officers of the company declared the receivership proceedings only a friendly step and that business would continue as usual and in a short time the concern would be provided with sufficient capital to take care of its needs.

Sunday movies are under the ban at Palmer by edict of Mrs. Frank Snyder, Mayor of Plummer, and the first woman in Red Lake county to serve on a village council. An era of strict law enforcement also is being instituted by the new Mayor.

Waseca County Commissioners are expected to act favorably on the voting of bonds under the reimbursement bill passed by the Legislature for the completion of construction of State trunk highway No. 13, so the road may be built this summer. The highway when completed will offer a direct route from Waseca into the Twin Cities.

The Minnesota State Bank at Amboy was entered by burglars who got away with a small amount of loose change. They failed to enter the vault.

OMAHA

OMAHA, May 1.—A prairie fire which swept the rural vicinity of Thedford destroyed farm buildings and several head of stock on the F. N. Nostrum place.

Cattle stealing is going on in Custer county again. Lloyd Hines, living a few miles west of Callaway reports that seventeen head have been taken from his place in two days. Other ranchers report similar losses.

The Seventh Day Adventists, with a State college located in the western part of the county, have leased a large residence property in Grand Island and will make that place their State headquarters.

MINNEAPOLIS

MINNEAPOLIS, May 1.—Consolidating all interests in a single "greater Rochester" movement, business and professional men of Rochester, Minn., last night announced reorganization of the Kiwanis Club and Civic and Commerce Association into one body to be known as the Rochester Civic Association. The new organization begins its life with one objective, members said—promotion of Rochester in every way possible.

E. V. Arrowwood, who has obtained a number of leases for oil in the neighborhood of Fox Home, fifteen miles west of Fergus Falls, states that his company is sending a drill to that neighborhood and that a shaft will be put down to determine whether or not there is oil there. Geologists who have visited that region lately report that there is every indication of oil.

John F. McCarthy, 65 years of age, a member of McCarthy Brothers Company, grain commission firm of Minneapolis and Duluth, died here. Mr. McCarthy lived in Duluth. He was president of the Capitol Elevator Company of Duluth and vice-president of the International Elevator Company of Duluth and Minneapolis.

DES MOINES

DES MOINES, May 1.—"Conductor" Elial Hoxsie is dead at his home in McGregor at the age of 84. There is probably no man in Northern Iowa who was personally known to a larger number of persons. His years of service date back to the day when the first train over the first railroad built across the prairies of Northern Iowa was "Hoxie's train." When he stopped work a few weeks ago because of illness he was on the same run on which he began railroading sixty-five years ago at the age of 19.

Word from Audubon says the late spring and high prices paid in other lines of work is causing a farm labor shortage. The average pay in this vicinity is 40 to 50 cents an hour.

Edward Meredith, 70 years of age, father of Thomas Meredith of Bedford, was killed late yesterday and his body literally cut to pieces in the sharp knives of a disc under which he was thrown by a runaway team of horses.

# REFRIGERATOR CARS' DELIVERY IS BEGUN

## PACIFIC FRUIT EXPRESS WILL HAVE ENTIRE ORDER BY SEPTEMBER

[BY A. P. NIGHT WIRE.]

SAN FRANCISCO, May 1.—All the 5030 standard refrigerator cars ordered by the Pacific Fruit Express Company will be delivered and in service by the last of August, it was announced here today by C. M. Secrist, vice-president and general manager of the company. According to Secrist, 950 cars will be delivered in May; 1757 in June; 1373 in July, and the remainder in August.

The order for the cars was distributed between five car construction companies. With the new cars on hand the fruit express will have approximately 30,000 refrigerator cars at its disposal, an increase of one-third over its 1922 supply.

The Pacific Fruit Express is owned jointly by the Southern Pacific and the Union Pacific systems.

# LIGHTING CIGARETTE CAUSE OF DISASTER

[BY A. P. NIGHT WIRE.]

VICTORIA (B. C.) May 1.—The explosion in No. 4 mine of the Cabin Creek collieries at Cumberland, B. C., last February 8, which resulted in the deaths of thirty-three miners, was caused by the attempt of Jung Tow, a Chinese miner, to light a cigarette when the mine was filled with gas, George Wilkinson, official investigator for the Canadian government, reported today.

Jung Tow lost his life in the explosion.

# WORLD CRIME CODE FOR POLICE URGED

[BY A. P. NIGHT WIRE.]

NEW YORK, May 1.—An international code by which the police of the world could keep mutually informed of the movements of international lawbreakers and an international organization for the gathering and dissemination of such intelligence, were advocated by Police Commissioner Richard E. Enright in an address today at the opening of the International Police Conference, of which he is president.

He also proposed that the various governments provide a police attache for all foreign embassies and simplify extradition laws.

# CIVIC CLUBS OF ARIZONA ACTIVE

## ROTARIANS, KIWANIANS AND OTHER ORGANIZATIONS AT WORK

[EXCLUSIVE DISPATCH.]

PHOENIX, (Ariz.) May 1.—George Todd, a steel pipe manufacturer, has been elected president of the Phoenix Rotary Club. There has been inauguration of a new Rotary at Tempe and another is being formed at Safford. The Prescott Rotarians are working on provision of $5000 a year for the city's playground. At Glendale the Rotary has secured $907 for boys' work, while the Phoenix Rotarians have taken the Boy Scouts under their wings.

Phoenix Kiwanians have raised $3000 toward a swimming pool for the Young Women's Christian Association.

May 5 in Phoenix will be held a joint celebration meet of the Tucson and Phoenix Lions Clubs. The Tucson organization has just received its charter. There are thirty-eight members, with Paul J. Cella as president and Arthur A. Schwartz as secretary.

# SHIPPING and Los Angeles Harbor NEWS

## SHIPPING

LOS ANGELES HARBOR

ARRIVED—TUESDAY, MAY 1

Steamer Admiral Fiske, from San Diego, 8 p.m.
Steamer Neponset, from Philadelphia.
Steamer Orleans, from Philadelphia.
Steamer Capt. A. F. Lucas, from Gaspe.
Steamer La Placentia, from Martinez.
Steamer Cascade, from Bellingham.
Steamer Fred Baxter, from Vancouver, B. C.
Steamer Mukilteo, from Port Angeles.
Steamer Brunswick, from Mendocino.
Steamer G. C. Lindauer, from Albion.
Steamer Daisy Gray, from St. Helen's.
Schooner Fort Laramie, from Port Angeles.
Steamer Martha Buehner, from Coos Bay.

SAILED—TUESDAY, MAY 1

Steamer Harvard, for San Francisco, 4 p.m.
Steamer Livingston Roe, for New York.
Steamer Montebello, for Port San Luis.
Steamer Solano, for Willapa Harbor.
Steamer Warwick, for Martinez.
Steamer La Placentia, for Martinez.
Steamer Willapa, for Santa Barbara.
Motorship Charlie Watson, for Richmond.
Steamer Daisy Freeman, for Columbia River.
Steamer Capt. A. F. Lucas, for Willbridge.
Steamer Mojave, for Dunkirk.
Schooner Irene, for Aberdeen.
Motorship Dunn Lane, for Tacoma.

PASSENGER SCHEDULE

TO ARRIVE

May 2—Harvard, San Francisco, 10 a.m.
May 3—Yale, San Francisco, 10 a.m.
May 3—Ruth Alexander, Seattle and San Francisco, 2 p.m.
May 4—Humboldt, from San Francisco, 6 a.m.
May 4—H. F. Alexander, from Seattle and San Francisco, 10 a.m.
May 5—Harvard, from San Diego, 3 p.m.

TO DEPART

May 2—Humboldt, San Francisco, 3 p.m.
May 2—Admiral Fiske, San Diego, 8 p.m.
May 3—Yale, San Diego, 3 p.m.
May 3—Ruth Alexander, San Diego, 10 p.m.
May 4—Harvard, for San Francisco, 4 p.m.
May 4—H. F. Alexander, for San Francisco and Seattle, 5 p.m.
May 4—Humboldt, for San Francisco, 3 p.m.

CATALINA SERVICE

Steamer Avalon leaves Water-street shed, Wilmington (foot of Canal avenue,) 10 a.m. daily, arriving Avalon at 12:25 p.m. Returns leaving Avalon at 4:00 p.m., arriving Wilmington at 6:20 p.m.

SCHEDULED ARRIVALS

(Cargo Carriers Only.)

WEDNESDAY, MAY 2

Steamer Yale, from San Francisco, 10 a.m.
Steamer Dean Emery, from New Orleans.
Steamer Alvarado, from Mobile.
Steamer Dominion Miller, from United Kingdom.
Steamer W. S. Rheem, from New York.
Steamer John D. Archbold, from New York.
Steamer Wapama, from San Francisco.
Steamer Algonquin, from Shanghai.
Steamer George L. Olson, from Aberdeen.
Steamer Birmingham City, from New York.
Steamer Imlay, from New York.
Steamer Point Arena, from Willapa Harbor.
Steamer Vanguard, from Albion.

SCHEDULED DEPARTURES

(Cargo Carriers Only.)

WEDNESDAY, MAY 2

Steamer Admiral Fiske, for Portland, 10 a.m.
Steamer Yale, for San Francisco, 4 p.m.
Steamer Canadian Volunteer, for San Francisco.
Steamer Santa Clara, for San Francisco.
Steamer A. L. Kent, for San Francisco.
Motorship Challamba, for Portland, Or.
Steamer Hyades, for Honolulu.
Motorship Parana, for San Francisco.
Steamer W. S. Rheem, for New York.
Steamer Andrea F. Luckenbach, for San Francisco.

IN PORT

German steamer Principia, Bethlehem shipyard.
Steamer John C. Kirkpatrick, E. K. Wood Lumber Company.
Ferry San Leandro, L. A. Shipyard.
Motorship Dunn Lane, Southern Pacific slip.
Steamer Santa Clara, Pacific Mail wharf.
Steamer A. L. Kent, Pier A.
Steamer Daisy Mathews, McCormick Lumber wharf.
Steamer James M'Gee, Los Angeles shipyard.
Steamer Catherine G. Sudden, San Pedro lumber dock.
Steamer Mariana, Bethlehem shipyard.
Steamer Daisy Gadsby, San Pedro Lumber dock.
Steamer W. R. Chamberlain, Jr., Hines Lumber Co.
Steamer Forest King, Southern Pacific slip.
Steamer Brea, outer harbor wharf.
Steamer Willapa, outer harbor wharf.
Barge Mesa, Mormon Island Channel.
Steamer Avalon, Wilmington Transportation Company wharf.
Steamer Cabrillo, Wilmington Transportation Company wharf.
Steamer Hermosa, Wilmington Transportation Company wharf.
Schooner Wm. G. Irwin, anchored in outer harbor.
Motorship Alejandro, anchored in outer harbor.
Steamer Olympic, E. K. Wood Lumber Company.
Steamer Rosalie Mahoney, Union Pacific wharf.
Steamer Calawaii, pier A.
Steamer Andrea F. Luckenbach, pier 1.
Steamer H. W. Baxter, Southern Pacific slip.
Steamer Horace X. Baxter, Southern Pacific slip.
Steamer Covena, Hammond Lumber dock.
Motorship Wm. Donovan, Hammond Lumber dock.
Steamer Nehalem, Hammond Lumber dock.
Steamer Solano, Southern Pacific wharf.
Motorship Challamba, Pacific Steamship dock.
Steamer Columbia, Southern Pacific slip.
Steamer Norlina, Outer Harbor dock.
Steamer Canadian Volunteer, Outer Harbor dock.
Steamer El Cleata, Southern Pacific wharf.
Steamer Meriden, E. K. Wood Lumber Company.
Steamer Barbara C., L. W. Blinn Lumber wharf.
Steamer Egeria, San Pedro Lumber dock.
Steamer West Ivan, Pier A, Shed 1.
Steamer Hyades, Pier A, Shed 1.
Steamer Fred Baxter, E. K. Wood Lumber Co.
Steamer Brunswick, outer harbor wharf.
Steamer W. S. Rheem, Standard Oil wharf.
Steamer Daisy Gray, McCormick Lumber dock.
Schooner Fort Laramie, Consolidated Lumber dock.
Steamer Fred Baxter, Southern Pacific slip.
Steamer Point Adams, Southern Pacific wharf.
Steamer Mukilteo, Consolidated Lumber wharf.
Steamer Orleans, Shed 2, Pier A.
Steamer Cascade, E. K. Wood Lumber dock.
Steamer G. C. Lindauer, outer harbor wharf.
Steamer Neponset, Pier A.

COASTWISE CARGO CARRIERS

Steamer La Brea, Portland, April 13.
Steamer Carmel, Willapa.
Steamer Wellesley, Coos Bay, April 24.
Steamer San Jacinto, Gray's Harbor, April 14.
Steamer El Abeto, Buckley Bay, B. C.
Bktn. Conqueror, Tacoma, April 14.
Bktn. Makaweli, Gray's Harbor.
Steamer Ernest H. Meyer, Aberdeen.
Steamer Daisy Putnam, Portland.
Steamer Horace X. Baxter, Seattle.
Steamer Nehalem, Aberdeen.
Steamer Shasta, Aberdeen.

OFFSHORE—LOADING

Danish steamer Arabien, Antwerp.
Steamer Elkridge, Singapore.
Steamer Devolente, New York.
Steamer Cyclops, Benares.
Steamer Dorothy Luckenbach, Boston.
Steamer Steel Seafarer, Baltimore.
Steamer Clement Smith, Tampico.
Steamer Lena Luckenbach, Mobile.
Steamer Jacob Luckenbach, Mobile.
Steamer Sunbury, New Orleans.
Steamer Madison, New Orleans.
Tank steamer Bahia, Pensacola.
Steamer Steel Age, Baltimore.
British steamer Astyanax, Liverpool.
Steamer Julia Luckenbach, Boston.
Steamer Robin Hood, New York.
Japanese steamer Mexico Maru, New Orleans.
Steamer Archer, Kobe.
Japanese steamer Ginyo Maru, Valparaiso.
British steamer City of Newcastle, London.
British steamer Grace Dollar, Singapore.
Japanese steamer Havre Maru, Singapore.
Steamer West Cahokia, Manila.
British steamer Esther Dollar, Marseilles.
British steamer Harold Dollar, Manila.
Japanese steamer Anyo Maru, Hongkong.

OFFSHORE—EN ROUTE

Br. str. Collegian, Port Sudan, Feb. 23.
Steamer Royal Arrow, New York, March 23.
Motorship Missourian, Hamburg, March 23.
Br. str. City of Victoria, Shields, March 27.
Steamer Chas. H. Cramp, New York, via Balboa, April 3.
Steamer J. A. Bostwick, Philadelphia, March 23.
Steamer American Star, New York, April 3.
Japanese steamer Kiyo Maru, Nagasaki, April 4.
Steamer West Notus, Buenos Aires, via Bahia, April 7.
Steamer Howick Hall, New York, April 5.
Steamer Birmingham City, New York, April 5.
Steamer William F. Herrin, Honolulu, April 7.
Steamer San Gregorio, Buenos Aires, April 7.
Steamer San Fabian, Buenos Aires, April 7.
Steamer Artigas, Boston, April 7.
Danish steamer Kina, Hamburg, April 13.
British tank steamer Marinula, Balboa.
Steamer Birmingham City, New York, April 4.
Steamer Houma, New York, April 14.
Steamer Tulsagas, New York, April 14.
Br. str. Grelstone, New York, April 14.
Steamer District of Columbia, Fall River, April 12.
Steamer David McKelvey, New York, April 18.
Japanese steamer Seattle Maru, New Orleans, April 11.
Steamer Archer, Kobe, April 14.
British steamer Belgrade, from Buenos Aires, April 10.
Japanese steamer Tachibana Maru, Tokuyama, April 11.
Tanker Durango, New York, April 24.
Steamer J. A. Moffett, Jr., New York, April 23.
Steamer Knoxville City, from Mobile, April 18.
Japanese tanker Japan Arrow, New York, April 22.
Tanker Standard, from New York, April 22.
Tanker F. Q. Barstow, New York, April 18.
Tanker Royal Arrow, New York, April 18.
Tanker Hoven, New York, April 19.
Tanker Betheiridge, New York, April 20.
Tanker Cerro Ebano, New Orleans, April 23.
Tanker Cerro Azul, New Orleans, April 22.
Tanker W. E. Hutton, Mobile, April 21.
Tanker Paul Shoup, Fall River, Mass., April 17.
Tanker Swift Scout, Fall River, Mass., April 14.
Norwegian steamer Regulus, Arica, April 15.
French steamer Indiana, Bordeaux, April 7.

Steamer President Harrison, Buenos Aires, April 24.
Steamer Monticello, Hamburg, April 13.
Norwegian steamer Baja California, Buenaventura, April 22.
Steamer Arizonan, Hamburg, April 1.
Steamer Colusa, Iquique, April 22.
British steamer Defender, Liverpool, April 20.
Steamer Stockton, Manila, April 13.
Steamer West Prospect, Manila, April 17.
Dutch motorship Drechtdijk, Rotterdam, April 14.
British motorship Lochkatrine, Rotterdam, March 27.
Steamer West Cheswald, Singapore, April 18.
Steamer Blue Triangle, Portland, Me., April 13.
Steamer Edward Luckenbach, Philadelphia, April 21.
Steamer Nebraskan, Philadelphia, April 13.
Steamer Orleans, Philadelphia, April 19.
Steamer Steel Age, Baltimore, April 17.
Steamer Mobile City, Baltimore, April 23.
Steamer Lewis Luckenbach, Boston, April 13.
Steamer Katrina Luckenbach, Mobile, April 9.
Steamer Mystic, Mobile, April 11.
Steamer Lydia, Mobile, April 18.
Tanker Lio, New Orleans, April 5.
Steamer Castle Town, New York, April 18.
Steamer Menominee, New York, April 14.
Steamer James E. Duke, New York, April 14.
Steamer Cacique, New York, April 16.
Steamer Mexican, New York, April 14.
Steamer Studebaker, New York, April 16.
Steamer Santa Cecilia, New York, April 13.
Steamer Florence Luckenbach, New York, April 21.
Steamer Scandus, New York, April 24.
Steamer Santa Paula, New York, May 1.
Steamer West Jappa, Sydney, N. S. W., April 12.
Norwegian steamer Romulus, from Valparaiso, April 2.
Tanker British Light, Balboa, April 24.
Tanker William K. Hutton, from Mobile, April 21.
Tanker Dorotha, from New Orleans, April 20.
Tanker Durango, New York, April 24.
Tanker Agwiler, New York, April 24.
Tanker Samuel Q. Brown, New York, April 24.

THE TIDES

Tides are given in the order of their occurrence. On some days but three tides occur, the fourth tide occurring the following morning. Heights are reckoned from mean low water.

| | | Low. | High. | Low. | High. |
|---|---|---|---|---|---|
| May 2 | ................ | 4:35 | 10:32 | 4:07 | 10:21 |
| | | 1.3 | 4.3 | 1.3 | 6.2 |
| May 3 | ................ | 5:37 | 11:29 | 4:50 | 11:06 |
| | | 1.0 | 4.0 | 1.7 | 5.8 |
| May 4 | ................ | 6:22 | 12:55 | 5:44 | 11:58 |
| | | 0.7 | 3.7 | 2.1 | 5.3 |
| May 5 | ................ | 7:27 | 2:21 | 6:58 | .... |
| | | 0.3 | 3.6 | 2.5 | .... |
| | | High. | Low. | High. | Low. |
| May 6 | ................ | 1:09 | 8:29 | 3:31 | 8:48 |
| | | 4.7 | 0.0 | 3.7 | 2.6 |

RADIO REPORT

[BY RADIO CORPORATION OF AMERICA.]

WILMINGTON, May 1, 8 p.m., April 30.—Santa Cruz, San Francisco for Talara, 2434 miles south of San Francisco; Commercial Trader, Los Angeles for San Francisco, left Los Angeles, 6 p.m.; Fred W. Weller, Los Angeles for New York, 790 miles northwest of Balboa, noon; Mexican, Mazatlan for San Jose Del Cabo, 31 miles from Mazatlan; David McKelvy, New York for Los Angeles, 1175 miles southeast of Los Angeles, noon; Walter Jennings, Charleston for Los Angeles, 1582 miles southeast of Los Angeles, noon; F. Q. Barstow, New York for Los Angeles, 1376 miles west northwest of Cape Mala, noon; Cacique, New York for Los Angeles, 1165 miles west northwest of Cape Mala, noon; George H. Jones, Los Angeles for New York, 89 miles west northwest of Cape Mala, noon; Mallinckrodt, Los Angeles for Balboa, 954 miles from Balboa, noon; S. V. Harkness, Los Angeles for New York, 74 miles southeast of Los Angeles, noon; Frederic Ewing, Los Angeles for New Orleans, 420 miles west northwest of Cape Blanco, noon; Cornwall, Los Angeles for New York, 141 miles west southwest of Acajutla, noon; San Lamberto, Balboa for Los Angeles, 740 miles from Balboa, noon; G. M. Spalding, Los Angeles for New York, 433 miles east southeast of Acapulco, noon; Santa Cecilia, New York for San Francisco, 2239 miles southeast of San Francisco, noon.

8 p.m., May 1.—Montgomery City, San Francisco for New York, 471 miles south of San Francisco, noon; Charles R. McCormick, Everett for New York, 875 miles from San Francisco, noon; J. N. Pew, Los Angeles for Philadelphia, 307 miles southeast of Los Angeles, noon; Neposet, Philadelphia for Los Angeles, 94 miles south of Los Angeles, noon; Montebello, Los Angeles for Port San Luis, 64 miles from Port San Luis; Admiral Fiske, San Diego for Los Angeles, 27 miles from San Diego; Capt. A. F. Lucas, Los Angeles for Willbridge, 293 miles from Willbridge; Charlie Watson, El Segundo for San Diego, 60 miles from San Diego; Chiloquin, Richmond for San Jose, 30 miles south of Richmond; Commercial Trader, Vancouver for New York, 410 miles south of San Francisco; Imlay, New York for Los Angeles, 183 miles south of Los Angeles; W. S. Rheem, New York for Los Angeles, 91 miles south of Los Angeles.

SAN FRANCISCO, May 1.—April 30, 8 p.m.: William H. Doheny, San Francisco for Honolulu, 938 miles east of Honolulu; Archer, Kobe for Los Angeles, 1567 miles from Los Angeles; Paul Shoup, Fall River for Los Angeles, 1673 miles from Los Angeles; noon, F. Q. Barstow, New York for Los Angeles, 1375 miles west northwest of Cape Mala; noon, Walter Jennings, Charleston for Los Angeles, 1553 miles from Los Angeles; noon, David McKelvy, New York for Los Angeles, 1175 miles from Los Angeles; noon, A. C. Bedford, Los Angeles for New York, 1234 miles from Los Angeles; noon, John D. Archbold, New York for Los Angeles, 745 miles from Cabo, 11 miles west of Mazatlan; Canadian Prospector, Darien for Los Angeles, 1175 miles from Los Angeles; William Campion, San Francisco for Seattle, 30 miles south of Columbia River; Rainier, Port San Luis for Linnton, 66 miles from Linnton; Imlay, New York for Los Angeles, 430 miles south of Los Angeles; El Segundo, Richmond for Point Wells, 160 miles from Point Wells; noon, K. I. Luckenbach, San Francisco for Portland, 25 miles south of Cape Blanco; Northland, Port Angeles for San Francisco, 415 miles from San Francisco; Yosemite, Port Gamble for San Francisco, 115 miles south of Cape Flattery; Kewanee, Seattle for Los Angeles, 143 miles from Seattle; Richmond, Seattle for Los Angeles, 905 miles from Los Angeles; Dollar, San Francisco for Orient, 699 miles from San Francisco; Maneo, San Francisco for Honolulu, 1667 miles west of San Francisco; Star of Greenland, San Francisco for Alaska, lat. 48.49 N., long. 128.20 W.; noon, H. O. Wickball, Baltimore for Los Angeles, 719 miles from Los Angeles; Charles R. McCormick, Everett for New York, 711 miles from San Francisco; Lurline, Honolulu for San Francisco, 703 miles from San Francisco; Makena, Honolulu for San Francisco, 455 miles from San Francisco; Handicap, Honolulu for San Francisco, 580 miles southwest of San Francisco, noon; Wilhelmina, Honolulu for San Francisco, 445 miles west of San Francisco; Steel Exporter, San Francisco for Bellingham, 215 miles south of Tatoosh; Steel Inventor, San Francisco for Seattle, 7 miles north of San Francisco; Dean Emery, New Orleans for Los Angeles, 292 miles southeast of Los Angeles, noon; D. G. Scofield, San Francisco for Philadelphia, 1016 miles from Los Angeles; A. C. Teagle, Los Angeles for New York, 1294 miles southeast of Los Angeles, noon; John D. Rockefeller, New York for Los Angeles, 1010 miles southeast of Los Angeles; Gold Shell, Balboa for Los Angeles, 1100 miles from Los Angeles; Dix, Norfolk for Los Angeles, 1375 miles south of Los Angeles; Dixie Arrow, San Francisco for Norfolk, 2161 miles south of San Francisco; Royal Arrow, New York for Los Angeles, 1793 miles south of Los Angeles; American Star, New York for Los Angeles, 1179 miles south of Los Angeles, noon; Pearl Shell, Bordeaux for Los Angeles, 117 miles south of Los Angeles, noon; Frederick R. Kellogg, Los Angeles for New Orleans, 48 miles southeast of Los Angeles, noon; J. A. Moffett, Los Angeles for Powell River, 119 miles from Powell River; W. S. Rheem, New York for Los Angeles, 334 miles south of Los Angeles; Capt. A. F. Lucas, Gaspe for Los Angeles, 60 miles from Los Angeles; Charlie Watson, Willbridge for El Segundo, 5 miles from El Segundo; Phyllis, Los Angeles for Everett, 70 miles from Los Angeles; La Placentia, Martinez for Los Angeles, 73 miles from Los Angeles; C. A. Smith, Los Angeles for Coos Bay, 30 miles west of Los Angeles; J. Post, Los Angeles for Philadelphia, 84 miles southeast of Los Angeles, noon; Neponset, Philadelphia for Los Angeles, 310 miles from Los Angeles, noon; Orleans, Philadelphia for Los Angeles, 315 miles southeast of Los Angeles, noon; San Lorenzo, San Francisco for Buenos Aires, 1990 miles from San Francisco, noon.

8 p.m., May 1.—Old Kingsley, San Francisco for Victoria, 213 miles north of San Francisco; Dorothy Alexander, San Francisco for Seattle, 788 miles south of Seattle; Commercial Trader, Los Angeles for San Francisco, 115 miles south of San Francisco; Colusa, San Francisco for Portland, 49 miles from San Francisco; Phyllis, Los Angeles for Everett, 225 miles from Los Angeles; Makena, Honolulu for San Francisco, 381 miles from San Francisco; Rose City, San Francisco for Portland, 85 miles from San Francisco; Lurline, Honolulu for San Francisco, 411 miles from San Francisco; Lake Frances, San Francisco for Tacoma, 73 miles north of San Francisco; Viking, towing schooner Rosamond, San Francisco for Seattle, 310 miles from San Francisco; Johanna Smith, San Francisco for Coos Bay, 103 miles south of Coos Bay; R. J. Hanna, Richmond for Point Wells, 192 miles from San Francisco; W. S. Miller, Los Angeles for Richmond, 138 miles from Richmond; Atlas, Eureka for Richmond, 72 miles from Richmond; C. A. Smith, Los Angeles for Coos Bay, 469 miles from Coos Bay; Montebello, Los Angeles for Port San Luis, 64 miles from Port San Luis; H. T. Harper, El Segundo for Point Wells, 560 miles from Point Wells; Handicap, Honolulu for San Francisco, 350 miles from San Francisco; J. A. Moffett, Los Angeles for Powell River, 900 miles from Powell River; Admiral Goodrich, Eureka for Marshfield, 101 miles from Marshfield; bark St. Katherine, San Francisco for Bristol Bay, lat. 36.03 north, long. 137 west, noon; City of Reno, Los Angeles for San Francisco, 170 miles south of San Francisco, noon; Santa Veronica, San Francisco for Boston, 103 miles south of San Francisco; Enterprise, Hilo for San Francisco, 950 miles from San Francisco; Sinaloa, Acapulco for Los Angeles, 465 miles southeast of Los Angeles; H. O. Wickball, Balboa for Los Angeles, 511 miles southeast of Los Angeles, noon; Steel Inventor, San Francisco for Seattle, 394 miles south of Tatoosh; bark Star of Holland, San Francisco for Bristol Bay, lat. 35.05 north, long. 123.20 west; bark Star of Scotland, San Francisco for Alaska, lat. 35.40 north, long. 128 west; Northland, Port Angeles for San Francisco, 205 miles from San Francisco; Star of France, San Francisco for Naknek, 61 miles west southwest of San Francisco lightship; Richmond, Seattle for San Francisco, 524 miles from San Francisco; Tug E. L. Drake, Barge 95 in tow, Richmond for Portland, 170 miles from [illegible]

Portland; Yosemite, Port Gamble for San Francisco, 19 miles south of Cape Blanco.

[BY FEDERAL WIRELESS.]

SAN FRANCISCO, May 1, 8 p.m., April 30.—West Prospect, Manila for San Francisco, 2762 miles west of San Francisco; Cambral, Honolulu for San Francisco, 106 miles west of San Francisco; Dilworth, Port San Luis for Manila, 2071 miles west of Port San Luis; Stockton, Manila for San Francisco, 1439 miles west of San Francisco; West Cadron, Los Angeles for Yokohama, 3328 miles west of Los Angeles.

8 p.m., May 1.—Yale, San Francisco for Los Angeles, 70 miles south of San Francisco; Willamette, St. Helens for San Francisco, 230 miles from San Francisco; Cerilo, Portland for Los Angeles, 190 miles north of San Francisco; Dorothy Lane, Los Angeles for Tacoma, 130 miles north of Los Angeles; Hartwood, San Francisco for Portland, 233 miles north of San Francisco; Ernest H. Meyer, San Diego for Gray's Harbor, 400 miles north of San Francisco; Los Angeles, Los Angeles for Martinez, 150 miles from Martinez; Frank G. Drum, San Francisco for Gaviota, anchored at Gaviota; Humboldt, Los Angeles for San Francisco, 194 miles from San Francisco; City of Reno, Los Angeles for San Francisco, 110 miles south of San Francisco; Porter, San Francisco for Seattle, 230 miles north of San Francisco; Oleum, Ventura for Avon, 230 miles from Avon; Whitney Olsen, Los Angeles for Bellingham, 432 miles north of Los Angeles; District of Columbia, Fall River for Los Angeles, 473 miles south of Los Angeles; Mojave, Los Angeles for Dunkirk, France, 310 miles south of Los Angeles; La Purisima, Portland for Oleum, 383 miles from Oleum; La Brea, Port San Luis for Seattle, 230 miles from Seattle; President Pierce, Yokohama for San Francisco, 560 miles west of San Francisco; W. F. Herrin, Port Costa for Honolulu, 1184 miles west of Port Costa; Heathfield, Portland for Montreal, 125 miles south of San Francisco; Georgiana Rolph, Portland for San Francisco, 272 miles north of San Francisco; Cuba, Cristobal for San Francisco, 660 miles south of San Francisco.

Noon, April 30.—Camden, Los Angeles for Tampico, 1461 miles northwest of Balboa; F. H. Kellogg, Los Angeles for New Orleans, 43 miles south of Acapulco; Hesperus, Iquique for San Francisco, 1000 miles south southeast of San Francisco; District of Columbia, Fall River for Los Angeles, 768 miles south southeast of Los Angeles; Acosta, Los Angeles for Balboa, 635 miles south southeast of Los Angeles.

8 p.m., April 30.—Carlotta, San Francisco for Cristobal, anchored at Champerico.

Noon, May 1.—San Fabian, Buenos Aires for Los Angeles, 1073 miles south southeast of Los Angeles; Oregonian, Portland for Baltimore, 810 miles south southeast of San Francisco.

8 p.m., May 1.—Imlay, New York for Los Angeles, 193 miles south southeast of Los Angeles; Wapama, San Francisco for Los Angeles, 75 miles northwest of Los Angeles; George L. Olson, Gray's Harbor for Los Angeles, 110 miles northwest of Los Angeles; Charles R. McCormick, Everett for New York, 836 miles south southeast of San Francisco.

ARRIVALS AND CLEARANCES AT WORLD'S PORTS

[BY A. P. NIGHT WIRE.]

SAN FRANCISCO, May 1.—Arrived: F. A. Warner, Coos Bay, 12:10 a.m.; Caspar, Caspar, 12:20 a.m.; Steel Scientist, Seattle, 5:29 a.m.; Shinyo Maru (Jap.) Hongkong, 8:25 a.m.; Algonquin, Shanghai, 7:55 a.m.; F. J. Luckenbach, Bellingham, 11:50 a.m.

Sailed: Kodiak, Bristol Bay, 2:40 a.m.; Star of France, Bristol Bay, 8:35 a.m.; Rose City, Portland, 12:45 a.m.; Melba Nelson, Bristol Bay, 10:05 a.m.; R. J. Hanna, Point Wells, 12:50 p.m.; Lake Frances, Tacoma, 8:45 a.m.

ABERDEEN (Wash.) May 1.—Arrived: Steamer Ranbuk Maru, Japan; J. B. Stetson, San Francisco.

Sailed: Steamer Munsum, South America; barkentine Forest Pride, Sydney.

SAN DIEGO, May 1.—Departed: Birmingham City, 7 p.m., San Francisco.

SEATTLE, May 1.—Arrived: Commercial Spirit, 11:15 a.m., Vancouver, B. C.; Apex, 5:25 a.m., Anacortes.

Departed: Lancaster, 1:20 p.m.; Rainier, 12:15 p.m.; Adrasteen, 2:30 p.m.; Griffdu, 5:45 a.m.; Commercial Pathfinder, yesterday; motorship San Francisco, Tacoma; San Juan, 3 p.m.; ship Abner Coburn, yesterday, Bristol Bay; H. F. Alexander, 4 p.m., San Francisco; Muscatine, 5 a.m., Coos Bay; U.S.L. Heather, 11 a.m.; Panama, 10 a.m.; Shidzuoka Maru, 10 a.m., Vancouver, B. C.; Point Bonita, yesterday, Bellingham; Davenport, yesterday, Everett.

KETCHIKAN, May 1.—Departed: Northwestern, 2 a.m., Victoria, yesterday, northbound.

JUNEAU, May 1.—Departed: Queen, 8 p.m., southbound.

EVERETT, May 1.—Arrived: Santa Inez, leading barge Ross Mahoney, yesterday, San Francisco; Davenport, 1 a.m., Seattle.

Departed: Santa Inez, 12:10 a.m., Tacoma.

BELLINGHAM, May 1.—Arrived: Point Bonita, 12:10 a.m., Seattle; Manulani, yesterday, Seattle.

Departed: Catherine D., 3 p.m., Alaska.

TACOMA (Wash.) May 1.—Arrived: Rainier, 2 p.m.; Santa Inez, 12:14 a.m.; Griffdu, 7:30 a.m., San Francisco; Astronomer, Liverpool, via ports, 3 p.m.; Lancaster, 4:30 p.m.; Commercial Pathfinder, 7 a.m., New York; Toso Maru, Yokohama, 3:15 p.m.; San Francisco, Copenhagen, 4 p.m.

Sailed: San Francisco, Gothenburg, via Vancouver, B. C., 4:30 p.m.; Griffdu, Britannia Beach, 4:30 p.m.; Amur, Stewart, B. C., 3 p.m.

PORTLAND (Or.) May 1.—Arrived: 3 a.m., Salina, Port San Luis; 8:15 a.m., Everett, San Francisco; 9 a.m., Brookings, San Francisco; 3 p.m., K. I. Luckenbach, New Orleans; 7 p.m., Kewanee, San Francisco, via Seattle.

Departed: Noon, La Purisima, San Francisco; 11:45 p.m., Salina, San Francisco.

ARRIVED

NEW YORK, May 1.—Tuscania, Glasgow; Hellig Olav, Copenhagen; Orbita, Cherbourg; President Wilson, Naples; Stavangerfjord, Christiania; Minnekahda, Hamburg; Reina Maria, Christiania; Santander, Liverpool; President Van Buren, London; Kungsholm, Gothenburg; Huguenot, Los Angeles; Stromboli, Hull; O. A. Knudsen, Cardenas.

LIVERPOOL, April 30.—Celtic, New York.

PLYMOUTH, May 1.—Antonia, New York.

GLASGOW, May 1.—Assyria, New York.

SOUTHAMPTON, April 30.—Berengaria, New York; May 1, Ohio, New York.

KOBE, April 27.—Caroline Maru, Gray's Harbor; 28th, Pacific, Portland, Or.

YOKOHAMA, April 27.—West Niger, Portland; 28th, Hawaii Maru, Seattle; Reiyo Maru, Los Angeles.

HONGKONG, April 30.—Amerin, San Francisco; President Grant, Seattle; President Lincoln, San Francisco.

LONDON, April 30.—Gothic Star, Seattle.

SHANGHAI, April 30.—West Nomentum, Portland.

ROTTERDAM, April 28.—Lochgoil, San Francisco.

HAMBURG, April 30.—Tyrrhenia, New York.

SAILED

NEW YORK, May 1.—Aquitania, Southampton; Reliance, Hamburg; Canada, Lisbon and Naples; Syria, Marseilles; Mariapia, Gibraltar; Washington, Constantinople; Boston City, Bristol; Glenda, Bienfelds; Norwich City, Hamburg.

HAMBURG, April 28.—Hansa, New York.

CADIZ, May 1.—Monte Serrat, New York.

CRISTOBAL, April 30.—Byron D. Benson, Los Angeles; Japan Arrow, Los Angeles; Mobile City, Los Angeles; Sabine Sun, Los Angeles; San Juan, San Francisco; St. Joseph, San Francisco.

YOKOHAMA, April 28.—Siberia Maru, San Francisco.

SHANGHAI, April 28.—West O'Rowa, Portland, Or.

TSING TAO, April 30.—Kiyo Maru, Los Angeles.

KOBE, April 28.—Toyooka Maru, Seattle.

PORT NOTES

The British motorship Dominion Miller, the first successful opposed-piston motored freight vessel constructed, will arrive at Los Angeles Harbor this afternoon on her maiden voyage, it was announced last night by Swayne & Hoyt. Coming from Antwerp direct, the Dominion Miller has 3000 tons of cargo for Los Angeles, including heavy consignments of plate glass, paper, pig iron, coke and manufactured products. She is flying the house flag of the Furness Prince Line and is the first of a fleet of splendid motorships which are being built by the Furness interests for European-Pacific service.

Also due today for the account of Swayne & Hoyt, is the freighter Alvarado, from New Orleans, with 2000 tons of pipe and steel products for local consignees.

Making a quick turn around at San Francisco, the Pacific Mail's crack liner Venezuela will arrive here at daylight Saturday to take on seventy passengers and several hundred tons of Southland products for Central America and New York.

On her second call at Los Angeles Harbor, the schooner Fort Laramie, the only six-masted schooner on the Pacific, came in from Puget Sound yesterday with 2,500,000 feet of lumber for the Consolidated Lumber Company. Another new windjammer for the Los Angeles Harbor lumber trade will be the five-masted barkentine Monfalcone. The Monfalcone, one of the finest vessels of her type afloat, has been purchased by F. M. Stark of San Francisco and is now loading at New Orleans for Los Angeles Harbor.

**Fencing With A Dagger**

Prof. Giacinto Sanjes, Italian fencing champion, is the only man in the world who performs the feat of fencing with a dagger against an opponent's sword.

# News of Ships and Sailings at Pacific Ports

[BY A. P. NIGHT WIRE.]

SAN FRANCISCO, May 1.—A number of the executives on the Pacific Mail liner Venezuela have been shifted, either to other vessels, or shore side, it was announced today. Capt. E. R. Storey, formerly first officer of the President Cleveland, succeeds Capt. J. W. Allen; G. M. Landers, formerly purser of the China Mail liner China, succeeds Harry Reilly in this position, and L. F. Crawford of the President Lincoln goes on the Venezuela as first officer.

The steamer Lake Gedhart has been sold by the Shipping Board to the Alaska Steamship Company, and will be operated in the trade between Seattle and Alaska. The vessel is now at the plant of the General Engineering and Dry Docking Company undergoing overhauling. The steamer was built in Chicago in 1919, and has been at the Benicia vacation grounds for the past two years.

The Japanese steamer Shinyo Maru arrived from the Far East today with 123 cabin, seventy-two second class and 191 steerage passengers.

F. M. Stark today denied the report that he had purchased the barkentine Monfalcone which is now loading at New Orleans for Pacific Coast ports.

VANCOUVER, May 1.—The Hudson Bay Arctic expedition on the schooner Lady Kindersley will sail early in June to make Point Barrow at the earliest moment. Every effort will be put forth to return this season, but the voyage will surely be made through to Baillie Island and Coronation Gulf, though the ship has to winter in the Arctic. She will carry a big cargo of supplies, including gasoline, canvas, food, rifles, traps, ammunition, machinery and small boats for Mackenzie River and the vast Arctic stretch between the mouth of the river and Coronation Gulf.

Outward she will have two years' pack of furs from Baillie and the Coronation and Copper River mine districts, and the last season's pack from Mackenzie River, and the posts lying between that point and Point Barrow.

SEATTLE, May 1.—The Grace Dollar, which left Vancouver, B. C., February 28 for the Far East, rescued 471 passengers from the burning steamer Hsin Peo like near Wenchow on the China coast, and then towed the vessel ashore, according to advices received here today from Capt. W. H. Thomas, commander of the Grace Dollar. Hearing distress calls of the Hsin Peo the Grace Dollar hastened to her aid with food. When the Grace Dollar had reached the burned steamer, a Chinese customs vessel aided in fighting the flames, which had started among cotton and oil in a hold.

Capt. H. H. Birkholm will give up his position as resident agent here for the General Steamship Corporation and the Trans-Oceanic Company to succeed Capt. Alfred T. Hunter, marine superintendent for the company at San Francisco. Capt. Hunter is to assume the same position with the United States Line in New York. Capt. Birkholm has been agent in Seattle for four years.

The Manulani was at Port Angeles today loading box shooks and lumber for the Hawaiian Islands, and will shift to Tacoma tomorrow night to take on flour and feed for Honolulu, going to Seattle to finish and leaving for the Islands Thursday.

The Puget Sound Lumber and Box Company of Lake Union will be supplied with spruce and hemlock timber by the El Cleata, El Abeto and the El Coda, it was announced today.

H. C. Cantelow, vice-president of the Luckenbach Steamship Company on the Pacific Coast, left tonight for San Francisco by way of Portland. Before leaving, he said, that a strike at Los Angeles Harbor called by the I.W.W. evidently subsided, as the Katrina Luckenbach arrived at that port and left after discharging her inward cargo without the slightest delay.

After being thoroughly overhauled, the Tyndareus will leave tomorrow for Liverpool via ports. This is her fifth voyage from the Gulf of Mexico in this quest.

The President McKinley will sail without any liquor aboard her tomorrow, it was announced today by those in charge.

ASTORIA (Or.) May 1.—The steam schooner Wellesley, laden with 417,000 feet of lumber from Westport and 325,000 feet from Portland, sailed this morning for Los Angeles.

The Japanese steamer Usuri Maru arrived last night from Kobe and, after being fumigated here, shifted tonight to St. Helens, where she will load lumber.

The French steamer Nevada shifted from Portland today and, after loading 100,000 feet of spruce lumber for France, sailed tonight.

The motor schooner Sonnyvale, with freight from Portland, sailed today for Los Angeles.

PORTLAND (Or.) May 1.—With 1300 tons of cargo from Mobile and New Orleans the steamer K. I. Luckenbach arrived here this afternoon.

The Usuri Maru docked here today to load lumber for the Orient.

The Floridian of the American-Hawaiian Line is due down stream to Astoria Thursday night to complete loading for the Atlantic Coast before sailing Friday. The Panaman of the same line is scheduled to sail from here next Monday. The two vessels will take out more than half of their cargo at Portland, picking up the balance on Puget Sound, at San Francisco and Puget Sound.

Somewhere in the wreckage of the steamer Brush, lying off a point in Cape Arago reef, are the original records of several construction records which were being shipped to Washington, D. C. The records were duplicates covering Sound lumber in the construction department, according to J. W. Crichton, district manager here for the board. "The original records are already on file at Washington, so the loss means little," Crichton explained.

TACOMA, May 1.—The motorship San Francisco of the Johnson Line arrived at the terminal dock today and loaded several cars of paper for Sweden. The vessel had print paper for Tacoma. The motorship will go to Vancouver, B. C., to complete loading.

The Astronomer, of the Harrison Line, from English ports, arrived today. The Astronomer has lumber, general freight and wheat to load here.

The Ipswich is listed for a Baker dock arrival tomorrow. The vessel is from Gulf ports and takes out 2,000,000 shingles.

The first indication of the strike at Everett among I.W.W. longshoremen was noted today in reports that Seattle and Tacoma longshoremen would not handle lumber shipped here from Everett by scows. It is said that the Tacoma longshoremen will unload scows now here, but will not move lumber from barges shipped in from Everett. Several scow loads of lumber were moved here from Everett and intended to be shipped on the Commercial Pathfinder.

SAN DIEGO, May 1.—The Pacific Steamship Company's liner Admiral Fiske, which arrived here from Portland, San Francisco and Los Angeles at 6:30 a.m., grounded on a sand spit early this afternoon while leaving the harbor and was forced to wait for the high tide late tonight to get off. Three tugs, a barge and a Coast Guard cutter failed to drag the liner from her position before that time.

# Low Visibility Hinders Fleet Gun Practice

Poor visibility yesterday caused a postponement of gunnery practice by Division Five of the Pacific Fleet until today. The division, which consists of the battleships New Mexico, Idaho, California and Tennessee, steamed out to the drill grounds yesterday morning, but because of the low visibility it was decided to postpone practice.

The division will leave the harbor at 7 a.m. and is expected to reach the drill grounds two hours later. Forty miles from the Coast the four fighting ships will fire their batteries in unison. The concussion will be felt in the city.

Destroyer Division Thirty-two arrived from San Diego yesterday and will patrol the drill grounds during the firing and keep the range free from vessels. Seaplanes will record the shots and flash back their reports by wireless to the ships.

NAVAL ORDERS

[EXCLUSIVE DISPATCH.]

WASHINGTON, May 1.—
Lieutenant-Commander W. C. Barnes to U.S.S. Henderson.
Lieutenant-Commander G. K. Davis to Asiatic station.
Lieut. J. P. Brown to Bangor.
Lieut. Prime Harrison to U.S.S. R-28.
Lieut. E. J. Tiernan to Newport.
Lieutenant-Commander R. G. Davis to U.S.S. Arostook.
Lieutenant-Commander A. R. Lee to destroyer squads, battle fleet.
Lieutenant-Commander G. C. Rhodes to U.S.S. Kingfisher.
Lieutenant-Commander W. H. Shea to U.S.S. Antares.
Lieut. R. L. McMann to Brooklyn.
Lieut. Earl Richison to destroyer squads, battle fleet.
Lieut. A. R. Schier to destroyer squads, battle fleet.
Lieut. R. R. Clarke to Boston.
Lieut. M. C. Faber to Boston.
Lieut. E. L. Kemp to Boston.
Lieut. J. G. McPherson to Bangor.
Lieut. S. P. Mead to Boston.

NEWS ITEM

Stocks, Bonds, Investment securities purchased or sold for cash or carried on conservative margin. Orders will be executed from any exchange in the world.

SHELL UNION

An interesting booklet issued on the entire oil industry, from exploration to consumer, by one thoroughly familiar with the subject. Copies will be sent free on request.

Private Wire Service With New York, San Francisco and Other Markets

Direct Wire to New York Curb (Standard Curb Stocks)

"Prompt and Efficient Service"

A. W. COOTE

Member

Chicago Board of Trade
Los Angeles Stock Exchange
San Francisco Stock Exchange
New York Curb
624 South Spring St.
6716 Pacific Mutual Bldg.

The HUMAN TOUCH

THE business of investing your funds should be an interesting duty—not a cold, hard, matter-of-fact routine.

Many years of service to all kinds of investors has proved to our organization the value of giving your investment problems a standing personal element.

Customers complete and comprehensive advice will be given whenever you call

Howard G. Roth Company

Established 1909
INVESTMENT SECURITIES
Members L. A. Stock Exchange
310 South Hill Bldg., Los Angeles
Telephone 824-84

A Quotation

ON ANY marketable stock, listed or unlisted, is available at our Stock Department on request. You are invited to use these facilities for market information freely and without obligation.

Banks, Huntley & Co.

MEMBERS LOS ANGELES STOCK EXCHANGE
1212 STOCK EXCHANGE BLDG.
PHONE—PICO 4300

Check your Investments!

Changing conditions affect all Securities but risk of loss may be avoided by periodical checking. Weed-out the weak!

I specialize in such work, with 18 years of experience.

A. M. Clifford

Investment Counselor
and Financial Analyst

"No Securities to Sell"

Stock Exchange Building Los Angeles

NO CHARGE FOR COLLECTION

The Street Improvement Bond is a convenient form of investment that becomes due semi-annually in sums of principal coupons and 30 semi-annual interest coupons. All you have to do is to bring us the coupons. We collect and remit without charge. We are now offering bonds of Los Angeles, Fresno and other cities. They are safe beyond question and yield 7%—worth complete tax exemption.

Elliott & Horne Co.

Municipal Bonds
624 South Spring—Phone 7520
Los Angeles
Bond Dealers Since 1904

ILLINOIS POWER & LIGHT CORPORATION

SIX PER CENT
FIRST AND REFUNDING MTGE.
SERIES A, GOLD BONDS
PRICE 98½ AND ACCRUED INTEREST

SEVEN PER CENT
20-YEAR SINKING FUND DEBENTURES
PRICE 100, TO YIELD 7%

Geo. H. Burr Conrad & Broom

Incorporated
Los Angeles
1132 Citizens National Bank Bldg.
Phone Pico 1063.
San Francisco—Portland—Seattle

Aronson & Company

STOCKS and BONDS

Herman W. Hellman Building,
Los Angeles.
Phone Broadway 5780.

# Business; Financial; Markets; Investment

## TARIFF MAKES ODD COMBINES

*Free-Trade Britain Collects Heavy Customs*

*Total Exceeds That Received by United States*

*Preferential Duties Develop Some Queer Results*

BY RICHARD SPILLANE

[EXCLUSIVE DISPATCH.]

NEW YORK, May 1.—Queer things have come out of the war, but nothing quite so strange as those bearing upon tariffs.

For example, in the fiscal year ended March 31, 1923, the receipts from British customs aggregated 122,045,000 pounds, or approximately $618,318,068, figuring the pound at $5. That is a goodly revenue for the principal free-trade nation of the earth, especially when it is considered that in the first nine months of the present fiscal year (the United States government's fiscal year closes June 30) the customs receipts of the United States totaled $402,000,000. At that rate the aggregate for the year should be $544,000,000. It possibly will be somewhat above that figure, as imports are now heavy, but it is not likely to approach the British totals.

What is more to the point is the fact that never under the protective tariff did the customs revenues of this country approximate that of Great Britain today. The tariff question is expected to be the controlling issue in British politics in the near future. Sentiment in favor of free trade is very strong, but the military argument is very strong also, particularly as to the necessity for the fullest protection to the dye and chemical industries as a safeguard against the future. In various other businesses protection has been extended, as the principal persons engaged in those lines have convinced the government a tariff was necessary to their success, or rather, to the security of the nation in time of war.

As a matter of fact, Great Britain today is more completely under a protective tariff at home and in the colonies than at any time since the repeal of the corn laws. The sentiment of imperial preference is assiduously encouraged throughout the empire and has become well rooted in Canada and Australia. This operates to the apparent injury of American in various industries, cotton and kid being an example. India is the principal source of supply of kid pelts. Canada gets them duty free, as do other parts of the British Empire, but America, which is the biggest buyer, must pay an export tax of 15 per cent.

Export duties are an anathema to the great body of British Liberals and import taxes are only less objectionable in slight degree. They see in them not only trade barriers, but potential agencies of trouble for Great Britain. They want to get the empire back to its old free-trade basis and standards as soon as possible. They don't object particularly to heavy tariffs on luxuries and semi-luxuries under extraordinary conditions, such as developed by war, but on basic materials and necessities of life, they argue, tariffs are unwarranted and restrictive to trade.

The preferential tariff has developed some queer ideas in various parts of the empire. In Australia there is discussion of development of a great textile industry that will rival Lancashire, Massachusetts and the Piedmont district. The sheep are there and they are going to grow cotton. But the whole continent of Australia has less population than the city of New York, while it occupies a space greater than the United States. In theory the Australians have it right, but the history of the world shows you can establish industries, particularly textile industries, profitably only where populations are dense. Cheap production comes through mass production, and you cannot get it where the population is sparse.

## MARKET INDEX

The following index will be found convenient for quickly locating market information in this issue of The Times:


| | Page |
|---|---|
| Bond quotations | 13 |
| Bean markets | 13 |
| Building permits | 13 |
| Butter (eggs) | 17 |
| Citrus fruits | 17 |
| California dried fruits | 13 |
| Cotton | 13 |
| Daily Trade Talk | 14 |
| Eggs (butter and eggs) | 17 |
| Foreign exchange (money) | 15 |
| Gasoline, oils | 17 |
| Grains | 16 |
| Hide market | 17 |
| Live stock | 17 |
| Metal market | 17 |
| Market statistics | 16 |
| Market reviews | 13 |
| Money, exchange | 15 |
| New York market letter | 16 |
| Oil news | 16 |
| Produce, Los Angeles | 17 |
| Produce, San Francisco | 17 |
| Wall street | 12 |
| STOCKS— | |
| Boston copper | 15 |
| Chicago | 15 |
| Los Angeles | 14 |
| New York | 15 |
| New York curb | 15 |
| New York (curb) | 15 |
| Stocks and bonds in San Francisco | 16 |
| Salt Lake | 17 |
| San Francisco | 13 |


## FARM LABOR MIGRATING TO CITIES

*May Limit Production and Result in Higher Prices; Financial Review*

Moody's Weekly Review of Financial Conditions in its current issue says in part:

"Heaviness of security prices seems due partly to Presidential campaign ammunition made from class prejudice. Banking and monetary conditions are temporarily more favorable to bond prices; but after midsummer the reserve ratio of the F. R. banks promises to sag again and commercial paper discounts to rise.

"Farm labor is migrating to the cities in response to a sharp demand for industrial labor and the poor pay of farm workers. Such migration may tend to raise the per capita incomes of agriculturists more nearly to the basis of other per capita incomes; for it might well limit agricultural production and thereby raise prices.

"Public interest in the cement industry is keen. The contradictory price quotations appear to indicate that average mill prices of cement declined slightly last year. Estimated net profits per barrel rose from 15 cents before the war to 36 cents in 1920, and then fell to 28 cents in 1922, and are probably about the same now. The business is highly competitive so that cement prices did not rise even in the great building boom of 1919-21. Presumably their trend before many months should be downward.

"Railroad stock and bond holders are now receiving only 14 cents out of each dollar of gross revenues, against 24 cents before the war. Of their loss 5 cents goes to railroad labor; about 3.4 cents to coal mining labor; and about 1.8 cents for taxes."

### BANKRUPTCY PETITIONS

The following petitions in bankruptcy were filed in the United States District Court yesterday:

Jesse B. Shedden, Palmdale; liabilities, $9102.19; assets, $1000.

John Tredden, Hawthorne, $2000; assets, $100. Charles Tredden, Hawthorne, $2000; assets, $100. J. L. Kee, Hawthorne, $1918.39; assets, nothing. Campbell A. Duncan, Culver City; liabilities, $2000.55; assets, $100.

A petition was filed praying that the Du-Rite Cafeteria, Long Beach, be declared bankrupt. The petitioning creditors were the Weston Fixture & Supply Company, with a claim of $4261; National Pantry Company, $1004.44, and Ralph Coe, $1000.00.

Frank Rossetta, Hawthorne; liabilities, $6000; assets, $1500.

Fred Rossetta, El Centro; liabilities, $6124.47; assets, $500.

Mrs. Ida Barbuto; liabilities, $12,500.50; assets, $10,512.00.

## MARKET REVIEW

[EXCLUSIVE DISPATCH]

NEW YORK, May 1.—The various speculative markets which had moved in concert on Monday's rapid decline followed closely parallel lines in today's more irregular movement. With wheat and cotton as on the stock exchange, prices recovered measurably in the first transactions, then gave way again on the same kind of pressure as that of the day before. All three markets ended with fairly substantial net declines, which were mostly, however, smaller than Monday's. On the stock exchange the early movement was confused with evidences both of overnight selling orders and of repurchases by the previous day's speculative sellers; but the general trend of the market was not greatly changed and most of the active shares closed at or near the day's lowest prices.

In amount of business done on the stock exchange, today reached, with one exception, the largest total of the year. Usually this kind of climax of activity in trading marks the culmination of a speculative movement, upward or downward; on this occasion such exceptionally large transactions, following as they did a week of exceedingly inactive business, made it more difficult to judge the real character of the market. Nearly all stocks ended with net declines, but they were of widely varying scope. Railway shares held comparatively steady; a few of them advanced. The declines of a point or more happened mostly in the industrial stocks which have lately been bid up by professional speculators.

A market like that of today and the day before should be judged, not merely in the light of what Wall street describes as "technical conditions," meaning by that the previous accumulation of weak speculative accounts for the rise, but from the presence or absence of support from larger interests. Sometimes a sweeping decline occurs merely because, with prices pushed up on the basis of haphazard speculation, the judicious buyer withdraws in expectation of better bargains when such speculation has been crowded out. At other times the selling means that the larger holders of stocks are themselves selling because they dislike the longer outlook.

### BEARS IN CONTROL

[BY A. P. MORNING WIRE.]

NEW YORK, May 1.—Professional speculators for the decline continued in control of today's stock market, repeating their maneuver of yesterday by staging another last hour raid, which carried a number of the popular industrials ¼ to 2 points below yesterday's final figures. The Stewart-Warner Speedometer was depressed seven points and Stromberg Carburetor 4½. Mack offered good resistance to selling pressure, the averages showing a slight gain in the day.

Closing out of weakened marginal accounts and liquidation by frightened investors was largely responsible for the heaviness at the opening. Some experimental short selling also took place in the early dealings, but the general list offered fairly good resistance to selling pressure, Kelly-Springfield selling more than three points above yesterday's close in the first hour and Baldwin, Studebaker and other favorites gaining a point or so. Trading became dull on the rally, however, and the shorts again extended their lines and succeeded in touching off more stop-loss orders.

Prices zig-zagged back and forth until just before the close when the shorts greatly increased their offerings. Studebaker, which has sold as high as 120 7-8 was the individual target and was forced down to 117½, where it was off 2 1-4 points on the day. Other motors and motor accessories yielded in sympathy. Chandler, Beech Magneto and Hupp each dropping about two points and Reynolds Spring 1¼.

Another flock of new low records for the year were established during the session, some of the most important being United States Steel at 102 7-8, American Express at 118, Austin Nichols at 35, General Electric at 179, General Asphalt at 40¾, Davison Chemical at 37 and New York Central at 91 1-4, closing prices generally being around the lowest of the day.

Good investment buying of

(Continued on Fourteenth Page)

## DAILY TRADE TALK

*Arizona Development Bonds; Ready For Investors; Cotton Men Would Standardize Trading*

BY HAMLIN H. CROWN

Application of capital funds to natural resources is strikingly demonstrated in Arizona, a State redundant with raw assets, but requiring the potent ministrations of money and credit to bring forth living development. Underground mineral wealth, rich soil, large timber tracts and invaluable water-power resources have existed in the States for innumerable years and, until recently, were inadequately exploited, but with the growing flow in investment funds into the State, a large amount of which comes from Los Angeles, Arizona is prospering.

Irrigation projects have transformed waste lands into fertile valleys capable of growing a broad list of crops. Cotton, alfalfa, oranges, grapefruit, olives, lettuce, dates, cantaloupes and other products are increasing in importance because of favorable growing conditions, and their yearly value is gradually expanding. The copper mines are operating close to capacity and selling their output on a 17-cent market. The cattle industry is improved. Range conditions are better and a healthier market price is developing. Partly as a result of expanding mine operations the lumber mills are doing a satisfactory business, and the movement of dairy products to marketing centers is of sufficient importance to aid materially the financial position of the farmers.

It is estimated that the new cotton acreage in the Salt River Valley will approximate 60,000 acres, representing a 10 per cent increase over last year. The augmented cotton acreage is due to the high return received for the past season and the belief that the existing world shortage will induce favorable prices this year. Planters in the Salt River country are turning to the short-staple plant because of the higher yield obtained, forecasts stating that the long-staple acreage will be reduced to 40 per cent of the total cotton land planted.

The optimistic trend of general conditions in Arizona at this time, presaging a substantial betterment in financial affairs by the end of the year, is attracting the attention of new capital anxious to aid in the further development of the State's resources. Largely because of the dependency upon Los Angeles as the hub of the Pacific Southwest, investment bankers from this city have been called upon to finance the latest proposed development, and seventy-five salesmen representing the syndicate to whom the financing was intrusted have just returned from a two-day trip over the Salt River Valley and to the Roosevelt Dam, the important features of the project.

The bonds purchased by the syndicate, composed of Banks, Huntley & Co., M. H. Lewis & Co., Carstens & Earles, Inc., Drake, Riley & Thomas, California Company and Stevens, Page & Sterling, are the obligations of the Salt River Valley Water Users' Association, a co-operative group operating the Roosevelt project and supplying water to over 5400 land holders, and hydroelectric energy of 78,000,000 K.W.H. to farms and near-by cities and mines. The bonds are a prior lien to all mortgages on lands in the Salt River Valley project, which are valued in excess of $50,000,000.

The proceeds from the sale of the bonds will be used to extend the hydroelectric system, which will result in additional earnings of approximately $600,000 per annum, or equal to one-third of the cost of the improvements. The estimated power to be sold after the completion of the proposed additions and betterments is 181,000,000 K.W.H., which will produce an annual income of $1,300,000.

The Salt River Valley Water Users' Association is operating a hydroelectric system at this time of five power plants and 321 miles of transmission lines. Over 500 applications have been made to the management for the additional energy to be developed from the proceeds of the bond issue.

### COTTON MEETING

Final organization of the California-Arizona Cotton Association is expected to be perfected Saturday at a meeting of those interested in the cotton industry to be held in Calexico. Preliminary details were worked out last week, and temporary officers elected.

The principal objects of the proposed association are to standardize trading practices, and to raise the general morale of the entire industry. Uniform selling methods of advantage to the buyer and seller, regulation weights, and efficient administration on the part of the cotton yards, compresses and warehouses are expected to develop from the organized efforts of the members of the association.

At the preliminary meeting held last Saturday in Calexico, J. Dabney Day, president of the Citizens' National Bank presided as temporary chairman, and outlined the ideas of the men sponsoring the organization. Mr. Day stressed the banking benefits the association could produce by providing proper bonded warehouses and cotton yards, thereby eliminating uncertainties as to the value of the collateral covered by warehouse receipts given to support cotton loans. L. S. Atkinson of Calexico was chosen as temporary president, and appointed a committee of ten to formulate the plans and organization for the meeting this Saturday.

Representatives are to attend the meeting from the cotton centers in California and Arizona.

### LOWER CABLE RATES

Reduced trans-Atlantic cable rates have been placed in effect by the cable companies with connections in the United States. The Western Union has announced decreases ranging from 1 cent to 10 cents a word on messages from Los Angeles to a wide list of cities in Europe and Asia.

Slightly lower rates have also been posted by the Western Union on cables from here to South America. The volume of business emanating from Los Angeles and directed to Brazil, Peru, Chile and Argentina is one of the important items of the company's office here while European business is done largely with Great Britain, Italy, France, Czecho Slovakia and Belgium in the order named.

### OIL DEAL

Sale of the two government leases owned by the National Petroleum Oil Company in the Maricopa field, San Joaquin Valley, to the Atlas Oil Company for $65,000 is waiting the approval of the Secretary of the Interior. When the official sanction to the deal is secured, it is expected that stockholders will receive approximately 7 cents a share as a liquidation dividend from the proceeds of the sale and money held in the treasury.

Liquidation of the company is dependent on a dispute with the government relative to taxes, and until this matter is settled, stockholders will have to wait for their dividend. The sum held in the company's treasury is said to be around $116,000, consisting of Liberty bonds and cash.

### WORLD TRADERS

Lamont J. Cobrin, president of the Pioneer-Pacific Worsted Company, will preside at the woolen textile meeting of the World Traders of Los Angeles, to be held tomorrow evening at the City Club. H. P. Gardner, vice-president of the Pioneer-Pacific company, will be the principal speaker, and other Pacific Coast textile men will be present and address the meeting.

### SCHOOL BONDS

A syndicate composed of the First Securities Company, California Company, National City Company, Hunter, Dulin & Co., and Anglo London Paris Company, is offering $400,000 Glendale city school 5 per cent bonds at prices to yield 4.60 per cent. The bonds mature serially from one to forty years, $12,000 each year until 1945, and $13,000 each year thereafter, until 1963.

## COTTON FUTURES ARE SUPPORTED ON DIPS

[EXCLUSIVE DISPATCH.]

NEW YORK, May 1.—After an irregular opening, initial quotations showing gains of 3 to 19 points, today's cotton market encountered scattered liquidation which resulted in a small reaction. On the dip good support was met and the market rallied sharply to a level at 1-4 cent above last night's closing. On the bulge scattered liquidation appeared, taking the edge off the rally. However, the undertone continued firm and prices held just under the highest level until the early afternoon when heavy selling orders came in from New Orleans and other southern points, locals helping the decline. The earlier support was missing and at the start of the final hour prices were unchanged to 37 net lower. At the close profit taking by earlier short sellers turned the market firmer, for the new crop options, and they ended unchanged to 9 net decline. Old crop months continued weak, closing at net declines of 33 and 39 points, near their low prices of the day.

Spot cotton quiet, 38 points decline, 27.50 for middling upland.

Southern spots: Galveston 27.00, 20 points decline; New Orleans 27.00, unchanged; Norfolk 26.65, 25 points decline; Augusta 26.75, 25 points decline; Memphis 26.35, 50 points decline; Houston 26.30, 35 points decline; Little Rock 27.-

Following are the opening, high, low and closing quotations:

| | Open. | High. | Low. | Close. |
|---|---|---|---|---|
| January | 28.20 | 28.47 | 28.05 | 28.11@28.13 |
| March | 28.39 | 28.39 | 28.14 | 28.09 |
| May | 27.62 | 27.88 | 27.52 | 27.70 |
| July | 26.43 | 26.69 | 26.26 | 26.40@26.41 |
| October | 23.95 | 24.29 | 23.73 | 23.85@23.86 |
| December | 23.54 | 23.73 | 23.33 | 23.40@23.41 |

NEW ORLEANS COTTON

| | Open. | High. | Low. | Close. |
|---|---|---|---|---|
| May | 26.56 | 26.82 | 26.50 | 26.70@26.80 |
| July | 26.40 | 26.60 | 26.35 | 26.46@26.50 |
| October | 23.80 | 24.04 | 23.75 | 23.85@23.86 |
| December | 23.68 | 23.87 | 23.60 | 23.66 |

## BUILDING PERMITS

Building permits issued yesterday showing name of applicant, subject:

Dwellings:

A. G. Hall, 1371 Muncy, owner and builder; $4000.

Bernard A. Whitehill, 1291 South Gramercy, owner and builder; $4000.

J. J. Waldron, 1141 Cranmore Boulevard, owner; Frank Whitsell, builder; $10,000.

A. Medici, 4372 Russell Boulevard, owner and builder; $4000; 4374, Russell Boulevard, owner and builder; $4000.

Joseph Bruno, 2520 Cimarron, owner and builder; $4000.

M. V. Porter, builder; $7500.

M. E. Stuber, 262 West Eighty-second, owner and builder; $4000.

Frank Brenck, 2221 De Longpre, owner; O. Mathiesen, builder; $4000; 2217 De Longpre, owner and builder; $4000.

Ray Lee Wilson, owner and builder; $4000.

R. B. Cox, 2244 Monticello, owner; Edwin Cox, builder; $7000.

Joseph Khan, 130[illegible] North Gramercy, owner; M. T. Hunter, builder; $4000.

L. L. Bruner, 662 Burnett, owner and builder; $4000.

Mary Greenwood, 841 South Madison, owner; A. Greenlee, builder; $4000.

Mrs. Ida Bruno, 872 South St. Andrews Place, owner and builder; $4000.

Thomas E. Brown, 672 Clinton, owner; F. B. Dyer, builder; $4000.

Clifton White, 243 North Gramercy Place, owner and builder; $4000.

Mrs. Ida Bruno, 1115 South Gramercy, owner; W. E. Risley, builder; $4000.

Mrs. O. Fisher, 1742 Cochran Avenue, owner; C. A. A. Wright, builder; $10,000.

Barnett Cleveland Company, 627 South Hope, owner; Cleveland Company, builder; $4000.

Clarence Morehouse, 1139 North Ditman, owner; John Cooper, builder; $4000.

Mrs. Ida Bruno, 1115 South Gramercy, owner and builder; $4000.

W. J. Campbell, 716 Manhattan Place, owner; W. E. Risley, builder; $10,000.

Bernard Brunner, 4041 Dalhousie, owner and builder; $4000.

Mrs. Smith, 2815 Delta, owner and builder; $4000.

O. E. Dalby, 1142 North Gilbert, owner; G. W. Dean, builder; $4000.

C. C. Fraser, 416 Linton Way, owner and builder; $4000.

Business structures:

Buildings, Mercantile Annex Realty Company, 527 South Hope, owners; Mercantile Annex Realty Company, builders; $20,000; 536 South Spring, $50,000.

Williams Hall, 1137 Wyvernwood Park Place, owner; John Nelson, builder; $12,000.

Morse, Garfunkel & Cornelius, 1002 West Seventh, owners; G. Rhodes, builder; $12,000.

Philip J. and D. Hurd, 101 South Reynolds, owners; C. A. Caspers, builder; $15,000.

Meyer, 130 South Main, owner; Meyer Realty Company, builder; $14,000; 1000 South Main, Harbaugh, owner; Cole & Brenner, builders; $17,000.

Investments, Anna Winkelman, 600 Wilcox, owner; E. V. Jones, Jr., builder; $40,000; 32 E. Rose, Realty Company, owners; L. M. Gage, builder; $25,000.

## TREASURY CONDITION

[EXCLUSIVE DISPATCH.]

WASHINGTON, May 1.—The following is a statement of the condition of the United States Treasury on April 30:

| | |
|---|---|
| Income to date this year | $2,124,542,000 |
| Same to date last year | 2,624,687,150 |
| Decrease | 500,141,150 |
| Income over outgo this year | 185,946,041 |
| Income over outgo last year | 321,345,041 |
| Decrease | 135,398,940 |
| Balance general fund today | 203,871,000 |
| Balance previous day | 205,976,000 |
| Decrease | 2,104,000 |

## CALIFORNIA DRIED FRUIT

[BY A. P. MORNING WIRE.]

NEW YORK, May 1.—Requested fruits quiet, prunes steady, apricots nervous, peaches dull, raisins quiet.

## WALL STREET NEWS

BY MONITOR

[EXCLUSIVE DISPATCH.]

NEW YORK, May 1.—When the tobacco stocks broke, it was considered further confirmation of what Wall street had quietly passed along on the previous day to the effect that, temporarily at least, the distribution campaign in this group of stocks had ended.

Trading in the last hour Monday was at the rate of 3,500,000 shares for a full day, whereas the first hour this morning maintained a speed but little below that total, as it exceeded a 2,000,000 share rate. But the surprising thing about today's early trading was the fact that prices held so well when Wall street looked for a continuance of the wide-open break of the previous day. That the decline had not gone far enough seemed to be the consensus among some of the speculative element.

Bargain hunters thronged brokerage offices, but more on a scouting expedition than for buying stocks. Margin calls in numbers were sent out again today, as prices broke into new low ground, and this, together with what had gone before, combined to force considerable liquidation, especially in stocks which had shown unusual aggressiveness on the advance lately culminated.

The weakness in securities was communicated today to commodities and cotton, grain and sugar declined a considerable distance from their previous closing level of prices.

## LONDON WOOD

[BY CABLE AND ASSOCIATED PRESS.]

LONDON, May 1.—At the wool auction sales today 12,700 bales were offered. The fine selections met with strong competition from all quarters. Merinos are now quoted 15 points above the last sales, while the cross-bred sheep advanced of 10 to 15 points. America secured a fair quantity of good and medium grassy merinos and cross-breds.

## CALIFORNIA BEAN MARKET

Following are the selling prices for dried beans per 100 pounds in sacks, f.o.b. California common selling points, as quoted yesterday by the California Bean Exchange: Limas, large whites, 7.35; small whites, 7.60; pinks, 8.65; Mexican reds, 8.35; red kidneys, 8.50; blackeye bean blends, 11.50; cranberries, 7.35; bayos, 7.60; blackeye beans, 4.60

Among America's Largest Public Utilities

The Illinois Power & Light Corporation ranks among the five largest utility companies of America. It can be considered a standardized utility and its bonds can be looked upon as standardized investments.

It is a standardized company because its business is diversified in such way that 70% of net earnings are derived from electric light, power, gas and miscellaneous sources and the balance from transportation.

The business field of the company is diversified for it embraces the richest agricultural sections, the most important coal areas and many of the most intensively developed industrial centers of Illinois.

The bonds of this company fulfill the requirements for standardized investment in utilities of this class. The company has $67,090,700 outstanding in mortgage bonds and $10,000,000 in debenture bonds secured by property conservatively valued at over $100,000,000. It meets the standard ratio of earnings to interest requirements for this class of utility for net earnings are over twice annual interest on the total mortgage debt outstanding.

We will send you full information about this great Central States utility including a booklet which pictures some of the properties of the company if you will write, telephone or call at our office today.

PASADENA
231 Chamber of Commerce Bldg.
HOLLYWOOD
111 Hollywood Security Bldg.
SAN DIEGO
301 First National Bank Bldg.
SANTA BARBARA
1117 State Morris Bldg.
SEATTLE
PORTLAND
SAN FRANCISCO
CHICAGO
NEW YORK

BLYTH, WITTER & CO.

621 Trust and Savings Bldg., Los Angeles
Sixth and Spring Streets
Phone Broadway 327

In Illinois

THRU the consolidation of 60 different corporations, more than half the cities in Illinois of over 10,000 population outside of Cook County are served with electric power and light, gas, city railways, electric trunk lines, or some other utility, by the

Illinois Power & Light Corporation

Gross earnings for year ending March 31, 1923 were over $26,000,000.

The 30-Year 7% Sinking Fund Debenture Bonds of this great public utility system offer a most attractive investment.

Gold Bonds in $100, $500 and $1,000 Denominations

Price 100. Yielding 7.00%

*Descriptive Literature upon Request*

E·H·ROLLINS & SONS
INVESTMENT BONDS
FOUNDED 1894
203 SECURITY BUILDING
LOS ANGELES PHONE PICO 913
San Francisco - Boston - New York - Philadelphia - Chicago - Denver

...he bonds of this company ful-
...he requirements for standard-
...l investment in utilities of this
... The company has $67,-
...,700 outstanding in mortgage
...ds and $10,000,000 in deben-
... bonds secured by property
...ervatively valued at over
...0,000,000. It meets the stand-
... ratio of earnings to interest
...irements for this class of
...ty for net earnings are over
...e annual interest on the to-
...mortgage debt outstanding.

...e will send you full infor-
...on about this great Central
...s utility including a book-
...which pictures some of the
...erties of the company if you
... write, telephone or call at
...office today.

...WITTER & CO.
...Savings Bldg., Los Angeles
... and Spring Streets
...Broadway 327

...tory office
... completed and
...ted at Eighth
...ets, appraised
...mount of this
...ngs based on
..., five and one-
...terest charges
...pt in California.

...ompany

... Illinois

...e consolidation of 60
...e than half the cities in
...ulation outside of Cook
...ectric power and light,
... trunk lines, or some

...ght Corporation
...nding March 31, 1923

...Fund Debenture Bonds
... system offer a most

...$100, $500
...ominations
... Yielding 7.00%
...upon Request

...S & SONS
...T BONDS
... BUILDING
...PHONE PICO 913
...ladelphia - Chicago - Denver




# First Securities Company

AFFILIATED IN OWNERSHIP WITH
THE FIRST NATIONAL BANK OF LOS ANGELES
PACIFIC-SOUTHWEST TRUST & SAVINGS BANK

## High Grade Bonds

**Imperial Irrigation District 6s**
A tax-free bond of the largest and most productive irrigation district in California.

**Southern California Edison Co. 5½s**
Secured by a general and refunding mortgage on extensive properties of this large electric company.

**Los Angeles Gas & Electric Cpn. 5½s**
Net earnings of the company for the year ending Jan. 31, 1923, were more than 2.49 times interest requirements on its funded debt.

**Central Arizona Light & Power Co. 6s**
A public service company which, with its predecessors, has served its territory for thirty-five years.

Write or call for full information on any of these conservative investments

SIXTH FLOOR—TRUST & SAVINGS BLDG.—LOS ANGELES

THE FIRST NATIONAL BANK OF LOS ANGELES — PACIFIC-SOUTHWEST TRUST & SAVINGS BANK



# Do Not Lose Your Interest on Victory 4¾% Notes

**On May 20, 1923, all outstanding United States Victory Loan 4¾% Gold Notes are due and should be presented for payment, as after that date all interest ceases.**

**We will be pleased to arrange the necessary details of handling your notes of this issue by either paying you cash at 100 and accrued interest or by making suggestions for the reinvestment of your funds from our selected list of securities which includes government, municipal and corporation bonds yielding from 4.45% to 7.10%.**

## Frick, Martin & Company

10987 — 724 South Spring Street — Pico 966


*LOS ANGELES GAS AND ELECTRIC CORPORATION*

*645 South Hill Street*

## Notice of Dividend Payment

Notice is hereby given that dividend No. 9, of $1.50 per share, on the shares of Preferred Capital Stock of Los Angeles Gas and Electric Corporation issued and of record as of April 30, 1923, has been authorized by the Board of Directors, and will be due and payable May 15, 1923. Checks will be mailed to the stockholders of record at their last known addresses.

T. P. McCREA, Secretary

April 30, 1923.


# *Local Manufacturing Plant Now Earning Large Profits*

**Requires additional permanent invested capital to increase manufacturing facilities and finance business NOW on hand, which is considerable in excess of $500,000.**

**This is a strongly established, well rated organization. Books, financial statement, certified public accountants' reports and every facility extended to bona fide inquiries. Amounts from $1000 to $10,000.**

**Address DN, box 407, Times Branch**


## BOND QUOTATIONS

### Bonds Turn Down

[BY A. P. NIGHT WIRE.]

NEW YORK, May 1.—Bond prices in today's trading on the stock exchange were definitely downward, with some of the gilt-edged securities and most of the active United States government issues holding firm.

Holland-American 6s, off 2⅝, led the downward movement in the foreign group, in which several of the French issues showed the effect of the selling trend. City of Greater Prague 7½s and Paris, Lyons and Mediterranean 6s each dropped a point. Fluctuations in the active United States government bonds were limited to 3-32 of a point.

Railroad mortgages were offered freely, losses of 1 to 2 points being recorded by New Haven 6s certificates and St. Paul refunding 4½s and the convertible 4½s. Interborough Rapid Transit 6s yielded 1¼ points.

While most of the gilt-edge industrials held fairly firm, some of the sugar and copper company liens were heavy. Punta Alegre Sugar 7s and Eastern Cuba 7½s dropped a point each, and Cerro de Pasco Copper 8s declined 1⅝.

Total sales, par value, were $10,127,000.

NEW YORK, May 1.—Following are the closing quotations on the New York Stock Exchange. Furnished by Logan & Bryan.

RAILROAD BONDS

| | Bid. | Asked. |
|---|---|---|
| Atch. Gen. 4s, 1995 | 88 | 88¼ |
| Atl. C. Line 4s, 1952 | 85½ | 86⅛ |
| B. & O. Gold 4s, 1948 | 76 | 77 |
| B. & O. Refg. 5s, 1995 | 81 | 81½ |
| Can. Pac. Deb. 4s | 78½ | 79 |
| Can. Nor. 7s, 1940 | 113⅝ | 114 |
| C. & O. Cvt. 4s, 1930 | 86½ | 87 |
| C. B. & Q. Refg. 5s, 1971 | 98⅜ | 98¾ |
| Chicago Gt. West. 4s, 1959 | 59 | 59½ |
| C. M. & St. P. Cvt. 4½s, 1932 | 65 | 65½ |
| C. M. & St. P. Cvt. 5s, 2014 | 66 | 67 |
| C. R. I. & P. Ref. 4s, 1934 | 77½ | 78 |
| Del. & Hudson 5½s, 1937 | 98 | 99 |
| Erie Gen. 4s, 1932 | 48 | 48 |
| Gt. Nor. 5½s, 1952 | 99⅜ | 99½ |
| Hud. & Man. Ref. 5s, 1957 | 86⅜ | 86⅝ |
| Hock. Valley 4½s, 1999 | 82 | 83 |
| Ill. Cent. Ref. 4s, 1955 | 84 | 84½ |
| K. C.-N. S. & M. 4s, 1936 | 75 | 75¾ |
| K. C. So. 5s, 1950 | 88 | 88½ |
| L. & N. Unif. 4s, 1940 | 90 | 91 |
| M. K. & T. 1st 4s, 1990 | 75 | 75¼ |
| Mo. Pac. Gen. 4s, 1975 | 56⅝ | 57 |
| N. Y. Cent. Cvt. 6s, 1935 | 103 | 103½ |
| N. Y. N. H. & H. Cvt. 6s, 1948 | 83 | 84 |
| Nfk. & W. Consol. 4s, 1996 | 87 | 88 |
| Nor. Pac. Ref. 6s, 2047 | 109⅞ | 109⅞ |
| O. S. L. 5s, 1946 | 101 | 101⅛ |
| Ore. Wash. Ref. 4s, 1961 | 77½ | 78 |
| Penn. R. R. Gen. 5s, 1968 | 99⅞ | 100 |
| Peoria & E. Inc. 4s, 1990 | 23 | 24 |
| Pere Marq. 1st 5s, 1956 | 93½ | 94 |
| P. C. C. & St. L. Gen. 5s, 1970 | 94⅜ | 95 |
| Reading Gen. 4s, 1997 | 85 | 86 |
| Rio Grande W. 4s, 1939 | 73 | 73 |
| R. I. Ark. La. 4½s, 1934 | 76 | 76½ |
| St. L. & S. F. Adj. 6s, 1955 | 72⅜ | 73 |
| St. L. & S. F. Inc. 6s, 1960 | 63⅞ | 64 |
| St. L. & S. W. Con. 4s, 1932 | 73 | 73 |
| S. A. L. Consol. 6s, 1945 | 64 | 65 |
| So. Pac. Ref. 4s, 1955 | 85⅜ | 85¾ |
| So. Pac. & F. Term. 4s, 1950 | 79⅛ | 80⅜ |
| So. Ry. 6½s, 1956 | 101 | 103 |
| Tex. & Pac. 1st 5s, 2000 | 92 | 92 |
| Un. Pac. 1st 4s, 1947 | 90 | 90¼ |
| Wabash 1st 5s, 1939 | 95⅞ | 96⅞ |
| West. Md. 4s, 1952 | 60⅜ | 61 |
| West. Pac. 5s, 1946 | 79⅜ | 80 |
| W. & L. E. 4s, 1949 | 59 | 60 |
| STREET RAILWAYS | | |
| B. R. T. 7s, 1945 | 76 | 78 |
| Chicago Ry. 1st 5s, 1927 | 82 | 82½ |
| Det. Un. 4½s, 1932 | 81 | 83⅛ |
| I. R. T. 5s, 1966 | 60⅜ | 60⅝ |
| Market St. Ry. 5s, 1924 | 94⅜ | 94⅝ |
| Mont'l. Tra. 5s, 1941 | 89⅜ | 90 |
| N. Y. Rys. 4s, 1942 | 33 | 33 |
| P. Sres. N. J. 5s, 1959 | 84 | 82 |
| Third Ave. Ref. 4s, 1960 | 58⅜ | 59⅝ |
| Un. Ry. Inv. 5s, 1926 | 94⅜ | 95 |
| INDUSTRIAL BONDS | | |
| Am. Smelter 5s, 1947 | 87½ | 87¾ |
| Am. Tel. & Tel. 5s, 1946 | 79 | 79½ |
| Barnsdall 8s, Ser. A, 1931 | 102 | 103 |
| Beth. Steel 5s, 1948 | 87½ | 88 |
| Cuba Cane 8s, 1930 | 95 | 95½ |
| Cumb. Tel. 5s, 1937 | 91 | 93 |
| Det. Edison 5s, 1940 | 102 | 102⅛ |
| Dupont 7½s, 1931 | 107 | 107⅛ |
| Duquesne Light 6s, 1949 | 103 | 103⅝ |
| Emp. G. & F. 7½s, 1937 | 91⅛ | 91⅜ |
| Fisk Rubber 8s | 106 | 106⅛ |
| Gen. Elec. Deb. 5s, 1952 | 100⅛ | 100⅜ |
| Goodyear 8s, 1931 | 105⅝ | 105⅞ |
| Humble Oil 5½s, 1932 | 97⅛ | 97⅜ |
| Kelly-Spring 8s, 1931 | 109 | 109⅛ |
| Kenn. Cop. 7s, 1930 | 104 | 104⅜ |
| Int'l. Paper 5s, 1947 | 84⅜ | 85 |
| Lack. Steel 5s, 1950 | 89 | 89⅜ |
| Liggett & M. 7s, 1944 | 114 | 116 |
| Laclede Gas 5s, 1934 | 94 | 94⅜ |
| Mare. Marine 6s, 1941 | 85⅜ | 86 |
| Mex. Pet. 8s, 1936 | 109 | 109⅛ |
| Midvale Steel, 1936 | 87 | 87⅛ |
| Nat. Tube 5s, 1952 | 98 | 99⅛ |
| N. Y. Edison 6½s, 1941 | 109 | 109⅛ |
| N. Y. Ref. 6s, 1941 | 104 | 104⅛ |
| Nor. States Pow. 5s, 1941 | 89⅜ | 90 |
| N. W. Bell Tel. 7s, 1941 | 107⅜ | 107⅜ |
| Otis Steel 8s, 1941 | 99⅜ | 100 |
| Pac. Gas & E. 5s, 1942 | 90⅛ | 90⅝ |
| Pac. Tel. 5s, 1952 | 90 | 90⅜ |
| People's Gas 5s, 1947 | 89 | 90 |
| Phila. Co. 6s, 1944 | 100⅛ | 100⅜ |
| Sharon Steel 8s, 1941 | 98⅛ | 99⅛ |
| Sinclair Oil 7s, 1937 | 99⅜ | 100⅛ |
| So. Calif. 7s, 1951 | 105⅝ | 105½ |
| Union B. & P. 6s, 1942 | 97⅛ | 97⅜ |
| U. S. Rubber 5s, 1947 | 87 | 87⅛ |
| U. S. Steel 5s, 1963 | 102⅛ | 102⅜ |
| Utah Idaho Sug. 7s, 1930 | 98⅛ | 98⅛ |
| Un. Oil Cal. 6s, 1942 | 100 | 100⅜ |
| Va. Car. Chem. 7s, 1947 | 91 | 91⅛ |
| W. U. Tel. 6½s, 1936 | 108 | 108⅛ |
| Wilson & Co. 1st 6s, 1941 | 98⅜ | 99 |
| FOREIGN BONDS | | |
| Argentine 5s, 1909 | 79⅜ | 79⅝ |
| Belgium 7½s, 1945 | 102⅛ | 102⅜ |
| Brazil 7s, 1952 | 84 | 84⅛ |
| Bordeaux 6s, 1934 | 82⅜ | 83 |
| Brazil 8s, 1941 | 97⅜ | 98⅛ |
| Canada 5s, 1952 | 98⅜ | 99⅛ |
| Chile 8s, 1941 | 103⅛ | 104 |
| Chile 8s, 1926 | 102⅛ | 102⅝ |
| Chile 8s, 1946 | 103⅜ | 104⅛ |
| Czecho 8s, 1951 | 93 | 95⅝ |
| Bolivia 8s, 1947 | 90⅛ | 90⅝ |
| Denmark 8s, 1945 | 109 | 109½ |
| French 7½s, 1941 | 96⅛ | 96⅝ |
| French 8s, 1945 | 100 | 100⅛ |
| Norway 8s, 1945 | 110⅜ | 111⅛ |
| Queensland 6s, 1947 | 100⅛ | 101 |
| Rio Janeiro 8s, 1946 | 94 | 94⅜ |
| Rio Janeiro 8s, 1947 | 94 | 94⅜ |
| Seine Dept. 7s, 1942 | 89⅜ | 90 |
| Swedish 6s, 1939 | 106⅛ | 106⅛ |
| Swiss 8s, 1940 | 117⅛ | 118 |
| U. K. Gt. B. & I. 5½s, 1937 | 104⅛ | 104⅝ |

### Supplementary Bond List

[Furnished by McDonnell & Co., 634 South Spring street.]

NEW YORK, May 1.—Following are the closing quotations on recent and miscellaneous bond issues:

| | Bid. | Asked. |
|---|---|---|
| Am. Agr. 1st Ref. 7½s, '41 | 102 | 102½ |
| American Republic 6s, '37 | 89½ | 90 |
| Am. Sugar 6s, '37 | 101⅜ | 102 |
| Am. Tel. & Tel. 6 Pct. Notes, '24 | 100⅝ | 100⅞ |
| Am. Tel. & Tel. Conv. 6s, '25 | 115⅛ | 116 |
| Anaconda 1st 6s, '53 | 96⅜ | 96⅝ |
| Anaconda Copper 7s, '38 | 103⅛ | 103⅜ |
| Anaconda Conv. Deb. 7s, '38 | 101⅛ | 101⅜ |
| Anton Jurgens 6s, '47 | 83⅛ | 83⅜ |
| Argentine (Rep.) 7s, '27 | 102⅝ | 102⅞ |
| Armour 1st 4½s, '39 | 85⅛ | 85⅜ |
| Armour (Del.) 1st 5½s, '43 | 90⅜ | 90⅝ |
| Atlantic Refining 5s, '37 | 98⅛ | 98⅜ |
| Balt. & Ohio Conv. 6½s, '33 | 79 | 79⅛ |
| Belgian 6s, '25 | 96⅜ | 97 |
| Belgian 8s, '41 | 101⅛ | 102 |
| Bell Tel. Pa. 1st & Ref. 5s, '48 | 97⅛ | 98 |
| Bergen (City of) 8s, '45 | 108⅛ | 109⅛ |
| Berne (City of) 8s, '45 | 108⅛ | 109⅛ |
| Beth. Steel Equip. 7s, '35 | 102⅛ | 102⅜ |
| Beth. Steel 1st & Ref. 5s, '42 | 98 | 99¾ |
| Beth. Steel Cons. 5½s, '53 | 90½ | 91 |
| Boston & Maine 6s, '33 | .... | 90 |
| Brazil (Coffee) 7½s, '52 | 101⅝ | 102 |
| Cal. Gas Unifying 5s, '37 | 90¾ | 94¾ |
| Camaguey Sugar 1st 7s, '42 | 98¾ | 98¾ |
| Canada (Dom. of) 5½s, '29 | 102 | 102¼ |
| Canada Steamship 7s, '42 | 94¼ | 94¾ |
| Canadian Northern 6½s, '46 | 112⅜ | 112¾ |
| Central Pac. 1st Ref. 4s, '49 | 84 | 84½ |
| Cerro de Pasco Conv. 8s, '31 | 138 | 140 |
| Ches. & Ohio Conv. 4½s, '30 | 87 | 87½ |
| Ches. & Ohio Conv. 5s, '46 | 89¾ | 90 |
| Chi. & Alton 1st 3½s, '50 | 27 | 27½ |
| C. M. & St. P. Gen. 4½s, '89 | 79⅝ | 79⅞ |
| C. & N. W. secured 6½s, '36 | 108½ | 109¾ |
| C. C. & O. 1st Cons. 6s, '32 | 99 | .... |
| Chile Copper 6s, '32 | 100 | 100½ |
| Chile Copper 7s, '23 | 106 | 106 |
| Commonwealth Edison 5s, '43 | 97½ | 97¾ |
| Consumers' Pr. 1st & Unif. 5s, '52 | 87⅛ | 87⅝ |
| Cuba (Republic) 5s, '31 | 98 | 97 |
| Cuba (Republic) 5½s, '53 | 96¾ | 96¾ |
| Cuban-Amer. Sugar 8s, '31 | 107 | 107¾ |
| Cuban Cane Conv. Deb. 7s, '30 | 90½ | 90¾ |
| Cudahy Deb. 5½s, '37 | 87¼ | 87¾ |
| Danish Cities Consd. 8s, '46 | 109⅜ | 109¾ |
| Deere & Co. 7½ Pct. Notes, '31 | 101 | 102½ |
| Denmark (Kingdom) 6s, '42 | 97⅜ | 97¾ |
| Diamond Match 7½s, '35 | 106½ | 109¾ |
| Dom. Iron & Steel Cons. 5s, '39 | 80 | 81 |
| Donner Steel 7s, '42 | 89½ | 90 |
| Dunlop Tire 7s, '42 | 96 | 97 |
| Dutch East Indies 6s, '47 | 94⅜ | 94⅞ |
| Dutch East Indies 6s, '62 | 95⅛ | 95 |
| Fr.-American Ind. 7½s, '42 | 92½ | 93¾ |
| French Cities (Lyons) 6s, '34 | 82⅞ | 83 |
| Goodrich Rubber 6½s, '47 | 100⅞ | 101 |
| Goodyear Rubber 1st 8s, '41 | 117 | 117½ |
| Grand Trunk R. F. 6s, '36 | 104 | 104¼ |
| Grand Trunk R. F. 7s, '40 | 113⅞ | 114 |
| Great Northern Gen. 7s, '36 | 107⅞ | 108 |
| Haiti (Republic) 6s, '52 | 94⅜ | 95½ |
| Hershey Chocolate 6s, '42 | 97 | 97¼ |
| Holland-Amer. S.S. 6s, '47 | 88 | 89 |
| Int. & Gt. Nor. 1st 6s, '52 | 90½ | 90¾ |
| Interboro. R. T. 7s, '32 | 90 | 90½ |
| Japanese 4s, '31 | 81⅛ | 81¼ |
| Japanese 1st 4½s, '25 | 93 | 93¾ |
| Libby 1st 7s, '31 | 100⅛ | 101 |
| Midi Railway 6s, '60 | 59 | 61 |
| Minn. St. P. & S. S. M. 6½s, '31 | 100 | 103¼ |
| M. K. & T. Adj. 5s, '67 | 55½ | 55¼ |
| M. K. & T. Prior Lien 6s, '32 | 94 | 94½ |

### Bond Averages

[EXCLUSIVE DISPATCH.]

NEW YORK, May 1.—Bonds: Today's close:

| | Today's close | —Net change— Day. | Month. | Year. |
|---|---|---|---|---|
| 40 issues | 77.13 | —.10 | +.40 | —0.43 |

### Liberty Bonds

NEW YORK

| (Sales in $1000.) | High. | Low. | Close. |
|---|---|---|---|
| 86 Liberty 3½s | 101.10 | 101.00 | 101.00 |
| 88 Liberty 1st 4¼s | 97.12 | 97.70 | 97.11 |
| 164 Liberty 2nd 4¼s | 97.90 | 97.50 | 97.90 |
| 673 Liberty 3rd 4¼s | 98.00 | 98.00 | 98.10 |
| 652 Liberty 4th 4¼s | 97.14 | 97.00 | 97.12 |
| 2,290 Vic. 4¾s uncalled | 100.00 | ...... | ...... |
| 250 U. S. Govt. 4s | 98.90 | 98.27 | 98.30 |

LOS ANGELES

Following are the closing bid prices of the Los Angeles Stock Exchange:

| | |
|---|---|
| 1st Liberty 3½s | 100 29-32 |
| 1st Liberty 4½s | 98 31-32 |
| 2nd Liberty 4½s | 97 |
| 3rd Liberty 4½s | 97 5-32 |
| 4th Liberty 4½s | 97 4-32 |
| 5th Victory 4¾s | 99 29-32 |

## NEW YORK CURB

### Irregular Recovery

[BY A. P. NIGHT WIRE.]

NEW YORK, May 1.—Short covering operations resulted in an irregular recovery of prices at the opening of today's curb market, but selling pressure was resumed later and closing quotations were irregular.

Oils were again subjected to the hardest attack, but they offered better resistance to selling pressure and a number of the popular issues, notably Standard Oils of Indiana and New York, Pacific Oil and Gas and International Petroleum showed small net gains in the day. Carib Syndicate, Imperial of Canada and Standard Oils of Kansas and Kentucky yielded slightly, the losses being confined to a point or less.

The industrial list displayed a better tone. Stutz and Durant Motors made moderate improvement, while Cleveland and Reo continued heavy.

Narrow and irregular price movements characterized the trading in the cheaper mining shares.

[Furnished by A. W. Cook, 514 South Spring street, Member New York Curb, Chicago Board of Trade, Los Angeles Stock Exchange and San Francisco Stock Exchange.]

| Sales. | Stocks— | High. | Low. | Close. |
|---|---|---|---|---|
| 8,400 | Acme Coal | 39 | 32 | 35 |
| 2,000 | Do. Packing | 22 | 22 | 22 |
| 500 | Alaska-British Col. Mil. | 1⅛ | 1⅛ | 1⅛ |
| 23,700 | Arizona Globe | 61 | 57 | 60 |
| 300 | Anglo-American Oil | 16⅜ | 16⅛ | 16⅜ |
| 1,200 | Ark. Nat. Gas | 7⅛ | 7 | 7⅛ |
| 300 | Atlantic Lobos | 4 | 3⅝ | 3⅝ |
| 4,000 | Big Ledge | [illegible] | [illegible] | [illegible] |
| 2,000 | Boston Montana Corpn. | 15 | 13 | 15 |
| [illegible] | Boston Wyoming | 1 | 1 | 1 |
| 1,200 | Brooklyn City R.R. | 10 | 10 | 10 |
| 4,300 | Buddy Buds | 1 7-16 | 1⅜ | 1 7-16 |
| 9,000 | Butte & Western Min. | 2⅛ | 2 | 2⅛ |
| 29,000 | Candelaria Silver | 14 | 12 | 14 |
| 200 | Carlight & Power | 1⅛ | 1⅛ | 1⅛ |
| 3,400 | Carib Syndicate | 5⅛ | 5 | 5 |
| 400 | Cities Service Bankers | 16⅜ | 16⅛ | 16⅜ |
| 255 | Cities Service com. | 163 | 160⅜ | 162 |
| 100 | Do. pfd. | 68⅜ | 68⅜ | 68⅜ |
| 1,400 | Chicago Nipple | 4⅜ | 4⅜ | 4⅜ |
| 100 | Cleveland Motors | 30⅛ | 30⅛ | 30⅛ |
| [illegible] | Columbia Emerald | 3 | 3 | 3 |
| 1,300 | Cons. Copper | 3⅛ | 3 | 3⅛ |
| 16,100 | Cortez Silver | 68 | 63 | 66 |
| 8,000 | Cresson Syndicate | 5⅜ | 5⅛ | 5⅜ |
| 1,000 | Cresson Gold | 3⅛ | 3⅛ | 3⅛ |
| 1,000 | Cushing Pete. | 1 | 1 | 1 |
| 200 | Centrifugal Cast Iron | 13 | 12⅜ | 12⅜ |
| 4,000 | Divide Extension | 7 | 6 | 7 |
| 2,000 | Dubilier Radio | 11⅛ | 10⅛ | 10⅛ |
| 3,300 | Durant Motors, Inc. | 33⅛ | 31⅛ | 33⅛ |
| 800 | Do. Ind. | 14⅛ | 13⅛ | 14⅛ |
| 2,800 | El Salvador | 2 | 1 | 2 |
| 4,000 | Emma Silver | 2 | 2 | 2 |
| 5,000 | Engineers Pete. | 1 | 1 | 1 |
| 11,000 | Eureka Croesus | 18 | 17 | 18 |
| 40,000 | Federal Oil | 80 | 75 | 78 |
| 10 | Ford Motor of Canada | 455 | 455 | 455 |
| 32,000 | Fortuna Mines | 22 | 20 | 22 |
| 80 | Galena Signal Oil | 84 | 82 | 82 |
| 40 | Gillette Safety Razor | 274 | 272 | 272 |
| 1,200 | Gilliland Oil | 4⅜ | 4⅜ | 4⅜ |
| 700 | Glen Alden Coal | 72⅛ | 71⅛ | 72⅛ |
| 35,100 | Glen Rock Oil | 100 | 85 | 90 |
| 4,000 | Gold Florence | 43 | 43 | 43 |
| 2,000 | Goldfield Ore | 2 | 2 | 2 |
| 13,000 | Do. Deep Mines | 12 | 10 | 10 |
| 7,000 | Do. Cons. | 8 | 8 | 8 |
| 3,000 | Gulf of Panama | 81 | 80 | 80 |
| 1,000 | Goldfield Jack-Pot | 43 | 43 | 43 |
| 1,400 | Goodyear Tire com. | 15⅛ | 15⅛ | 15⅛ |
| 8,000 | Hard Shell Mining Co. | 5 | 3 | 5 |
| 2,000 | Harmill Div. M. Co. | 6 | 5 | 5 |
| 1,400 | Hecla Mining | 9⅛ | 9⅛ | 9⅛ |
| 300 | Heyden Chemical Co. | 1⅛ | 1⅛ | 1⅛ |
| 1,300 | Hollinger Gold. M., Ltd. | 12⅛ | 12⅛ | 12⅛ |
| 1,000 | Home Sound Co. | 3⅛ | 3⅛ | 3⅛ |
| 4,000 | Hudson Oil | 11 | 10 | 11 |
| 3,000 | Henrietta Silver | 85 | 83 | 85 |
| 1,400 | Imperial Oil of Canada | 110 | 108 | 109 |
| 5,000 | Independence Lead | 34 | 31 | 31 |
| 33,900 | International Pete. | 18⅛ | 17⅛ | 17⅛ |
| 900 | Do. Rubber | 5 | 4⅛ | 5 |
| 300 | Jerome Verde Dev. | 2⅛ | 2⅛ | 2⅛ |
| 300 | Kerr Lake | 3 | 3 | 3 |
| 45,000 | Keystone Ranger | 29 | 26 | 29 |
| 500 | Kirby Pete. | 2 | 2 | 2 |
| 8,200 | Hilltop Mining | 1⅛ | 1 | 1 9-16 |
| 6,000 | Lone Star | 5 | 4 | 4 |
| 2,000 | Livingston Pete. | 81 | 80 | 81 |
| 700 | Humble Oil | 33 | 32 | 33 |
| 100 | Humphrey Oil | 32⅛ | 32⅛ | 32⅛ |
| 100 | Harris Pete. | 1⅛ | 1⅛ | 1⅛ |
| 12,400 | Maracaibo Oil & Ex. Co. | 20⅛ | 19⅛ | 20⅛ |
| 3,000 | Marsh Mines | 15 | 13 | 15 |
| 1,300 | Mason Valley | 2⅛ | 2⅛ | 2⅛ |
| 1,000 | McKinley Darragh | 21 | 21 | 21 |
| 2,000 | McNamara Mining | 4 | 4 | 4 |
| 1,300 | Mercer Motors | 100 | 85 | 90 |
| 400 | Hydrox | 21⅛ | 21 | 21 |
| 3,300 | Mexico Oil | 98 | 92 | 95 |
| 1,000 | Marington Mines | 1 | 1 | 1 |
| 100 | Jib Cons. | 100 | 95 | 95 |
| 300 | Mesabi Iron | 8⅛ | 8⅛ | 8⅛ |
| 400 | Mountain Producers | 18 7-16 | 18⅛ | 18 7-16 |
| 100 | Mountain & Gulf | 1 7-16 | 1 7-16 | 1 7-16 |
| 12,000 | Mutual Oil | 11⅛ | 11⅛ | 11⅛ |
| 4,000 | Mohican Copper | 82 | 82 | 82 |
| 11,000 | National Tin | 22 | 18 | 20 |
| 1,000 | Nevada Ophir | 13 | 13 | 13 |
| 1,000 | Nevada Silver Horn | 1 | 1 | 1 |
| 200 | New Cornelia | 19 | 19 | 19 |
| 350 | New York Oil | 18 | 18 | 18 |
| 150 | New Jersey Zinc | 157 | 155 | 155 |
| 1,100 | Nipissing Mines | 5⅜ | 5⅜ | 5⅜ |
| 10,000 | Noble Oil | 21 | 20 | 21 |
| 1,000 | Ohio Copper | 21⅛ | 21⅛ | 21⅛ |
| 21,300 | Ohio Copper | 79 | 73 | 75 |
| 6,000 | Ohio Oil | 67 | 65⅛ | 66⅛ |
| 1,300 | Peacock Oil | 12⅛ | 12⅛ | 12⅛ |
| 100 | Prairie Pipe Line | 106 | 102⅛ | 106 |
| 100 | Peerless Motors | 40⅛ | 40 | 40 |
| 300 | Pyrene | 10 | 9⅛ | 9⅛ |
| 3,500 | Radio com. | 3⅛ | 3⅛ | 3⅛ |
| 1,550 | Do. pfd. | 3⅛ | 3⅛ | 3⅛ |
| 3,700 | Ray Hercules | 1⅛ | 1⅛ | 1⅛ |
| 1,100 | Reo Motors | 19 | 17⅛ | 17⅛ |
| 2,000 | Rex Cons. | 3 | 3 | 3 |
| 8,000 | Red Hills | 5 | 4 | 4 |
| 400 | Salt Creek Cons. | 10⅛ | 10 | 10⅛ |
| 500 | Do. Producers | 20⅛ | 20 | 20⅛ |
| 2,800 | Sapulpa Refining Co. | 3⅛ | 3⅛ | 3⅛ |
| 2,500 | Seaboard Oil & Gas | 3⅛ | 3⅛ | 3⅛ |
| 1,000 | Silver Mines of Amer. | 16 | 16 | 16 |
| 2,000 | Simon Silver | 42 | 41 | 42 |
| 100 | Sandstorm Kendall | 2 | 2 | 2 |
| 9,000 | Southern Coal & Iron | 28 | 25 | 28 |
| 1,000 | So. Am. Gold & Plat. | 3⅛ | 2⅛ | 2⅛ |
| 25 | South. Penn. Oil | 132 | 132 | 132 |
| 18,000 | So. Pet. & Ref. Cor. | 4 | 3 | 4 |
| 33,200 | Standard Oil Indiana | 61⅛ | 59⅛ | 60⅛ |
| 2,700 | Do. Kentucky | 95⅛ | 95 | 95⅛ |
| 3,700 | Do. New York | 42⅛ | 41⅛ | 41⅛ |
| 30 | Do. Ohio | 290 | 285 | 285 |
| 700 | Do. Kansas | 45⅛ | 44 | 44 |
| 3,600 | Southern States Oil | 24⅛ | 23 | 23 |
| 3,000 | Stewart Mining | 5 | 5 | 5 |
| 200 | Swift Intl. | 19 | 19 | 19 |
| 26,000 | Spearhead Mining | 14 | 12 | 14 |
| 300 | Stutz Motors | 18⅛ | 18⅛ | 18⅛ |
| 2,000 | St. Anthony Gold Mines | 65 | 63 | 65 |
| 24,000 | Texon Oil & Land | 37 | 35 | 35 |
| 600 | Tobacco Prod. Ex. Cor. | 3 | 3 | 3 |
| 50 | Todd Shipyards | 51⅛ | 51⅛ | 51⅛ |
| 1,100 | Tonopah Belmont | 1⅛ | 1⅛ | 1⅛ |
| 100 | Do. Mining | 1 9-16 | 1 9-16 | 1 9-16 |
| 4,200 | Do. Divide | 58 | 55 | 57 |
| 1,200 | Do. Extension | 2 7-16 | 2 5-16 | 2 5-16 |
| 8,100 | Tonopah Oil | 1⅛ | 1⅛ | 1 3-16 |
| 6,400 | United Eastern | 2 | 1 15-16 | 2 |
| 1,200 | United Profit Sharing | 5⅛ | 5⅛ | 5⅛ |
| 2,800 | United Retail Stores | 6⅛ | 6 | 6⅛ |
| 300 | United Verde Ext. | 27 | 26⅛ | 26⅛ |
| 8,200 | U. S. Light & Heat | 1 9-16 | 1⅛ | 1 9-16 |
| 9,600 | Vacuum Oil | 47⅛ | 46⅛ | 46⅛ |
| 10,000 | Wilbert Mfg. | 3 | 3 | 3 |
| 100 | Wayne Coal | 1⅛ | 1⅛ | 1⅛ |
| 1,000 | West End Chemical | 40 | 40 | 40 |
| 4,000 | Do. Cons. | 1⅛ | 1⅛ | 1⅛ |
| 2,500 | Wilson Oil | 7⅛ | 7 | 7⅛ |
| 2,000 | Y. Oil | 14 | 13 | 14 |
| 1,000 | Big Indian | 19 | 18 | 18 |
| 200 | Canario Copper | 2⅛ | 2 | 2⅛ |
| 135 | Celluloid | 91⅛ | 91⅛ | 91⅛ |
| 200 | Central Texas Sugar | 1⅛ | 1⅛ | 1⅛ |
| 1,000 | Chicago Steel Wheel | 1⅛ | 1⅛ | 1⅛ |
| 1,200 | Dolores Esperanza | 1⅛ | 1⅛ | 1⅛ |
| 5,400 | Derby Oil | 17⅛ | 17 | 17⅛ |
| 300 | D. W. Griffith | 5⅛ | 5 | 5⅛ |
| 8,600 | Eaton Axle | 30⅛ | 30 | 30⅛ |
| 1,600 | Ely Cons. | 3 | 3 | 3 |
| 100 | General Pete. | 35 | 35 | 35 |
| 2,000 | Gold State | 47 | 47 | 47 |

## MINING STOCKS IN SAN FRANCISCO

SAN FRANCISCO, May 1.—Following are today's closing quotations and sales on the San Francisco Stock Exchange, furnished by A. W. Cook, 514 South Spring street, member Los Angeles and San Francisco Stock Exchanges:

| Sales. | Divide District— | Bid. | Asked. |
|---|---|---|---|
| 9,000 | Aladdin | .01 | .02 |
| 1,000 | Alto Divide | .01 | .02 |
| 2,000 | Bon Nor | .03 | .04 |
| 1,000 | Brougher Divide | .01 | .02 |
| 200 | Divide Extension | .07 | .08 |
| 2,000 | Gold Zone Divide | .04 | .05 |
| 2,000 | Grimes Divide | .01 | .02 |
| 3,000 | Hasmill | .04 | .06 |
| 1,000 | Lucky Boy | .02 | .02 |
| 7,000 | Operator | .04 | .05 |
| 1,000 | Silver King Divide | .10 | .12 |
| 3,000 | Smuggler | .05 | .06 |
| 3,000 | Sutherland Divide | .06 | .08 |
| 5,500 | Thompson | .01 | .02 |
| 20,000 | Tonopah Hasbrouck | .03 | .04 |
| | Eureka District— | | |
| 100 | Eureka Holly | .70 | .73 |
| | Goldfield District— | | |
| 1,000 | Goldfield Develop. | ... | .09 |
| 3,000 | Silver Pick | .05 | .06 |
| 10,000 | Spearhead Gold | .12 | .13 |
| | Tonopah District— | | |
| 2,000 | Halifax | .38 | .39 |
| 200 | Tonopah Extension | 2.45 | 2.65 |
| 850 | West End | 1.10 | 1.15 |
| | Comstock District— | | |
| 3,000 | Con. Virginia | .13 | .14 |
| 200 | Ophir | .06 | .07 |
| | Other Districts— | | |
| 1,500 | Simon Silver Lead | .40 | ... |
| 2,000 | Boundry Red Mts. | .42 | .43 |
| 1,000 | Hamilton | .01 | .02 |


# Why Salt River Valley Water Users Are Borrowing $1,800,000

**An issue of well secured Serial Gold Bonds yielding 6.10% which have an exceptionally strong appeal to investors of Southern California**

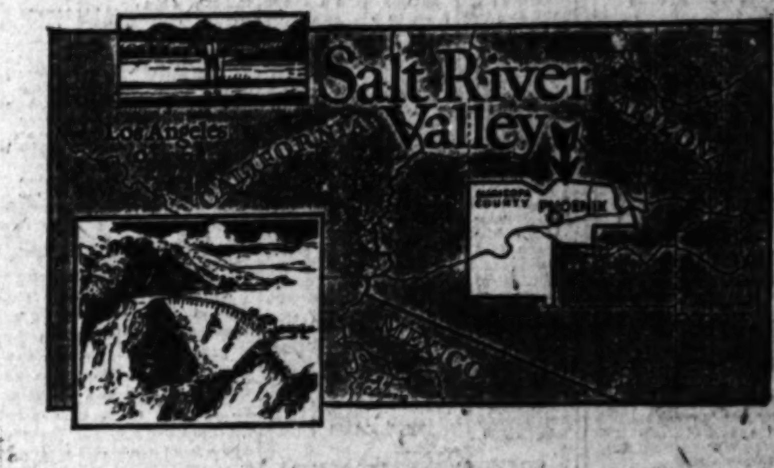


IN ten years the total value of crops in Salt River Valley, Arizona, increased from $2,545,534 to $24,054,416. In ten years the state of Arizona showed the largest percentage of increase among all the states of the Union, according to Government reports. It was the completion of the Roosevelt Dam and Distributing System which made this marvelous growth possible.

To the initiated, the name Salt River Valley conjures up an incomparable land of prosperity and plenty—a land where, through the magic of water, vast wastes of sand and cactus have been transformed into a paradise of productive and profitable farms.

Now the Salt River Valley Water Users Association—the organization to which the United States government has entrusted the $12,500,000. Roosevelt Dam and Water Distributing Project—is asking for a loan of $1,800,000. The money is to be used to increase the storage capacity of the Roosevelt Dam, to construct another dam at Mormon Flats about 35 miles below Roosevelt Dam, and also build power plants. By this means they will take advantage of opportunities previously neglected for making profits from the development of both farm lands and power.

The effect of this development will be to increase substantially, not only the amount of land under irrigation in Maricopa county, but also the amount of power generated by the system. A profitable and ready local market for more power than the association can possibly produce already exists.

## Either Power or Agricultural Development Alone Will Justify this Project

If those who invest in the securities for financing these developments depended on the earnings of the power plants alone or the water distributing system alone—there would *in either case* be abundant earnings to take care of interest and retirement of bonds. Therefore the income derived from the project is doubly safeguarded from *two unrelated sources.*

When completed, the new development will produce an annual revenue estimated to exceed $500,000 with no additional cost other than interest and depreciation.

**A Safe and Profitable Loan to Our Prosperous Neighbors**

These bonds are the direct obligation of the Salt River Valley Water Users Association, and are secured, in the opinion of counsel, by an assessment on 203,302 acres of cultivated lands which are conservatively valued at more than $51,000,000. These assessments constitute a lien on these lands *prior* to all First Mortgages, being similar to tax liens. Application will be made to Superintendent of Banks to have this issue certified as legal investment for Savings Banks in California.

**PRICE: 99 and Interest, to yield approximately 6.10%**

This entire issue is being marketed exclusively by a syndicate of Los Angeles bond houses, whose names are given below. Complete information will be supplied by any of these firms on request.

**Banks, Huntley & Co. — M. H. Lewis & Co.**
**Carstens & Earles, Incorporated**
**Drake, Riley & Thomas — California Company**
**Stevens, Page and Sterling**

The above statements are not guaranteed, but are based upon information which we believe to be accurate and reliable, and upon which we have acted in the purchase of these securities.

Copyright 1923—C. Co.



# An Essential Industry

*—Building a new Los Angles Plant*

A Sound 12% Industrial — COMMON SHARES AT $102.50 (Book Value over $110)

**ASSETS** of more than 100% net are back of every share.

**EARNINGS** of two plants now in operation are far in excess of dividend requirements.

**ESTABLISHED** over 7 years, with the same experienced management.

**PAST RECORD:** Has paid cash dividends of $5160 and stock dividends of $11,000 for every $1000 originally invested.

Present cash dividend rate, 12% per annum, payable 3% quarterly.

**W-H-DAUM & STAFF**

Please send me without obligation further information regarding your 12% industrial.
Name ..........
Address .......... T.H.

Established 19 years in the Industrial Development of the Southwest.
Suite 528 Van Nuys Bldg., 210 W. 7th Street, Los Angeles



SAFETY -AND- 7% Bonds
First Mortgage Corporation
PICO 6148 • 811 VAN NUYS BLDG.



You'll Need a Patron's Certificate to see the Great Premiere
Phone Pico 4400

**90 Bonds**
**For Investment**

Are listed in our May Circular. Copy sent on request.

**The National City Company**
Offices in more than 50 cities.
513 West 6th Street,
Los Angeles
Telephone [illegible]



**Harris & Company**
Service Plus Results
(Listed and Unlisted)
Units, Interests, Production Contracts, Oil Royalties, etc.
Bought, Sold and Quoted

**JULIAN'S**
**Last Oil Offering**
**This Year**
"Nos. 11 & 12 & Pico"

For the accommodation of our patrons and in order to be in a position to absolutely guarantee your delivery on Julian's last oil offering, we have ourselves purchased, direct from C. C., a large block of these units and will fill your orders, while they last, at—

**$100.00 Per Unit**

Phone, wire or write, but attend to it NOW, as it is common gossip on the Street that the opportunity to buy will last only a FEW DAYS.

*Supply Getting Low*

**SMACKOVERS**

WE OFFER (Subject)

[illegible]

And many others

**ALL JULIAN UNITS AT MARKET**
**LOCAL OFFERINGS**
(Subject)

[illegible]

And many others

**Imperial Cotton Mills**
**50 Shares Cheap**

**We Will Buy**
**(Subject)**

[illegible]

All Julian Units

List your bids and offers with us. You'll get service plus results.

**OIL ROYALTIES**

Any part of 5% overriding Royalty in Well No. 1 of Spalding Oil Syn. No. 2, about 300 feet from Dow-Fleming well, Signal Hill.

**$1500 PER 1%**

Approved Stocks, Units, etc., sold on Partial Payment Plan of
**1-5 DOWN**
and Balance in Easy Monthly Installments with full credit for Dividends.

Money Loaned on
All Acceptable Securities

We maintain a Statistical and Research Department for your use. You should use it. We assure you unbiased and reliable assistance in your commitments.

REFERENCES

We earnestly invite investigation. Investors and traders should ascertain the financial responsibility of the broker handling their business. Ask your bank or a standard financial agency as to our standing.

**Harris & Company**
Complete Investment Service
Suite 301 Merchants Natl. Bank Bldg.
Telephone 820-682 and 823-520
"We Trade Everywhere"

Santa Barbara
Office
George E. Voorhees, Jr.
Agent
220 State Street.
Phones: 220 and 2249.

**8%** First Mortgages on Improved Real Estate Bank Appraisements

**Commercial Mortgage Co.**
1111 Pacific Mutual Bldg.
Phone for Latest List
761-202 —or— 824-836


# DAIL MARKET REVIEW GIVEN

(Continued from Twelfth Page)

selected stocks was reported at the lower levels. Some of the active issues to close above yesterday's final figures were Kelly Springfield, American Car, Atlantic Coast Line, Canadian Pacific, Pacific Oil, Pan-American, the Virginia-Carolina Chemical issues and International Paper.

Call money opened at 5 3-4 per cent and eased off to 5½ and then to 5, where it closed. The time money market was virtually deadlocked with brokers bidding 5 and 5 1-4 per cent depending upon commercial paper discount at 5 and 5 1-4 per cent with more paper moving at the higher rate.

Trading in the foreign exchanges was relatively light because of the holiday abroad. Rates were irregular. Demand sterling advanced 1-8 a cent to $4.63 3-4 and French francs eased slightly to 6.73 cents. Danish kroner responded to an increase in the official Danish bank rate from 5 to 6 per cent with a gain of 27 points to 18.83 cents. Norwegian kroner dropped 30 points to 17 cents, a new low record for the year.

Day's total sales 1,536,000 shares.

Twenty industrials averaged 97.40; net loss, .93. High 1923, 105.38; low, 96.96.

Twenty railroads averaged 84.91; net gain, .05. High 1923, 90.63; low, 84.53.

### GOVERNMENT FINANCING

[EXCLUSIVE DISPATCH.]

CHICAGO, May 1. — Slightly higher interest rates on new government securities to be issued within the next fortnight and an increase in the rediscount rates of the Federal reserve banks a little later are expected by New York and Chicago financiers.

The treasury is expected to offer upwards of $500,000,000 of its notes and certificates within the next week in preparation for redemption of about $750,000,000 of Victory 4 3-4 per cent bonds, which mature May 20. The interest rate on the new issues is expected to be around 4 1-2 to 4 3-4 per cent, in keeping with the recent firming up of the open-money market. Treasury certificates of six months and one-year maturity, offered in March, bore 4 1-4 and 4 1-2 per cent, respectively; while treasury four-year notes, offered in January bore 4 1-2 per cent.

Bankers regard the recent pleas for conservatism by the Federal Reserve Board as paving the way for an advance in rediscount rates, which now stand at 4 1-2 per cent. Furthermore, the matter will be discussed at the meeting of the Federal Reserve Advisory Council in Washington late this month.

It is suggested the rediscount rate may be raised to 4 3-4 or even 5 per cent, as the present rate is out of line with the open-money market, which now is 5 to 5 1-2 per cent.

The American farmer continues to buy on a generous scale. The reports of the Chicago mail-order houses show the movement of general merchandise. April sales of Sears, Roebuck Co. were $19,178,350, an increase of 30.35 per cent over a year ago; while sales for the first four months totalled $74,978,529, a gain of 31.25 over the same period last year. April sales of Montgomery, Ward & Co., at $11,512,963, broke all records for that month and showed an increase of 56.48 per cent over a year ago; while sales for the first four months at $42,028,585 also set a new record and marked an increase of 56.54 per cent over the same period last year.

Commodity and merchandise prices pursued an irregular course today. Two automobile concerns, the Durant Motor Company and the Gardner Motor Company, announced price increase ranging from $25 to $80 on various models. It is now debated whether other makers will not be forced to increase prices because of rising production costs, although such action might curb sales.

The principal eastern refiners reduced the price of gasoline 1 cent a gallon in Pennsylvania and Delaware, while the price was cut 3 cents in Texas.

## CLOSING QUOTATIONS AT SALT LAKE CITY

[EXCLUSIVE DISPATCH.]

SALT LAKE, May 1.—Closing quotations:

| | Close. | | Close. |
|---|---|---|---|
| Alta Mich. | .04 | May Day | .01¾ |
| Bullion | .02½ | Mont. Bingham | .20 |
| Big Hill | [illegible] | New Quincy | .04½ |
| Boston Copper | .01 | North Standard | .05 |
| Crown Point | .04½ | Opohongo | .06¾ |
| Cardiff | .01 | Park Utah | 3.80 |
| Emma Silver | .01 | Plutus | .30 |
| Eureka Mines | .05 | Prince Con. | .20 |
| E. Crown Point | .02 | Pioche Bristol | .01 |
| Eureka Lily | .06 | S. K. Coal | .24½ |
| Eureka Bullion | .05 | Sunrise Con. | .01 |
| Galena | .03 | Silver Shield | .04 |
| Hanbury Mines | .01½ | S. Iron Blossom | .08 |
| Iron Blossom | .36½ | Tintic Standard | 2.27 |
| Lehi Tintic | .63½ | Utah Con. | .09½ |
| Leonora | .01½ | West Toledo | .04 |
| Lyon Big Six | .12 | Woodlawn | .19 |
| Mammoth | .45 | | |


**For Sale--Royalties**

1% Royalty heart of Lovelady Pool, Signal Hill. Standing cemented. $1200.00. (My client will consider trade for real estate.)

1% Well producing 2000 barrels, Signal Hill. Price is right.

1%, or any part, in 19 acres—3 wells drilling near Meyer Sand—5000-barrel territory. Investigate this for real profits.

"Service Plus Saving"

**FAGAN & COMPANY**
Stocks—Bonds—Royalties
914 Loew's State Bldg.
Phone 823-284.

**Salesmen Wanted**

Just starting a wonderful proposition on 14-acre lease at Santa Fe Springs where we will drill four wells. Location is only a few hundred feet from the largest wells in Santa Fe Springs. We have one of the most attractive propositions in the oil business for both salesmen and investors. Will start operations at once.

**Black Diamond Oil Syndicate**
709 Grant Building,
4th and Broadway.
Phone 823-937.

**FOR SALE**

500 shares McCree Petroleum Corporation stock 50 cents per share. Address DX, box 40, TIMES OFFICE.

**Common Law Companies**

Organize under Declaration of Trust. Many advantages. Legal everywhere. Managed by trustees. Limited liability. No State, organization fees, reports or franchise tax. Meet or do business anywhere. Better than a corporation or partnership. Booklet free.
MODERN ORGANIZATION COMPANY,
304 South Broadway,
Los Angeles. California.


## MARKET STATISTICS

(Furnished by A. W. Cooto Statistical and Research Department)

AVERAGE PRICES

| | Tuesday, May 1, 1923 | | Tuesday, May 2, 1923 | |
|---|---|---|---|---|
| Twenty rails | 84.91 | + .05 | 84.84 | − .11 |
| Twenty industrials | 97.40 | − .93 | 93.64 | + .29 |

VOLUME OF SALES

| | | |
|---|---|---|
| New York stocks (shares) | 1,554,700 | 1,189,300 |
| New York bonds | $10,590,000.00 | $10,917,000.00 |

COURSE OF PRICES

| | Close | Net change | Close | Net change |
|---|---|---|---|---|
| Fourth 4¼s | 97.18 | + .01 | 99.66 | − .04 |
| United States Steel | 102.00 | − .25 | 97.87½ | − .12½ |
| California Petroleum | 90.00 | −1.00 | 57.00 | .... |
| General Motors | 16.12½ | − .50 | 13.12½ | + .12½ |
| Southern Pacific | 88.75 | − .75 | 88.87½ | .... |
| Anaconda | 46.75 | − .50 | 53.50 | + .25 |
| Union of California | 109.00 | +2.00 | 185.00 | +6.00 |
| Oatman United | .08 | ..... | .08 | + .01½ |
| United Eastern | 1.97½ | + .02½ | 1.90 | − .05 |
| Southern Cal. Edison Com. | 102.00 | − .25 | 99.00 | − .25 |
| Wheat (May) | 1.20¾ | − .25¾ | 1.42⅝ | + .02⅝ |
| Sterling | 4.63⅝ | + .00¾ | 4.48 13-16 | +.00 3-16 |
| Call money (per cent) | 5 | − ½ | 4 | .... |

## LOS ANGELES EXCHANGE

An improved tone developed in the oil list yesterday on the Los Angeles Stock Exchange, fractional gains accruing to the leading issues. General Petroleum common sold up to 36½ and closed at 36⅝, an advance of ⅜ of a point over the final price of the previous day. Globe sold between 43½ and 44½ and ended the day at 44, up ½ cent. United Oil dropped to a low of 2.04 and closed 1 cent higher, at 2.05, off 9 cents. Union Oil Associates accumulated ⅛ of a point at 46⅞.

In the mining group a 1-cent loss was taken by Simon Silver at 40½, and Gold Ore on an active demand sold up ½ cent to 7½. Tom Reed was quiet at 93, and Nellie gained ½ cent at 9½. North Star sold at 1½ cents at the close.

Bank stocks were in demand. Five shares of Merchants' National went at 197, and five at 198. Fifty shares of California Bank sold at 280, and ten Bank of America at 140.

Following are the closing quotations and sales:

BANK STOCKS

[illegible]

BOND LIST
(With Accrued Interest)

[illegible]

INDUSTRIAL STOCKS

[illegible]

PUBLIC UTILITY STOCKS

[illegible]

MISCELLANEOUS STOCKS

[illegible]

OIL STOCKS

[illegible]

MINING STOCKS

[illegible]

SALES

MORNING SESSION

[illegible]

INFORMALS

[illegible]

AFTERNOON SESSION

[illegible]

U. S. U. pfd. [illegible]

SALES

[illegible]

## STOCKS AND BONDS IN SAN FRANCISCO

SAN FRANCISCO, May 1. — Following are today's closing quotations and sales on the San Francisco Stock and Bond Exchange, furnished by A. W. Cooto, 614 South Spring street:

LISTED

[illegible]

UNLISTED

[illegible]

### CALIFORNIA HIDE MARKET

[illegible]


*New Issue* We Own and Offer

**$4,000,000**

# Mercantile Arcade and Office Buildings,

LOS ANGELES

## First Mortgage 6½% Serial Coupon Bonds

*(Safeguarded Under the Straus Plan)*

**Total Issue:** $4,000,000.

**Security:** Direct closed first mortgage on land and two 12-story office buildings and one 3-story arcade building.

**Location:** 538-544 South Broadway and 537-545 South Spring Street.

**Dated:** April 1, 1923.

**Serial Maturities:** 2½ to 19½ years.

**Borrower:** Mercantile Arcade Realty Co.

**Interest Coupons Payable:** April 1st and October 1st.

**Bonds and Coupons Payable:** At offices of S. W. Straus & Co.

**Callable:** At 107½ and interest for the first seven and one-half years; 105 and interest for the next succeeding five years; 103 and interest thereafter.

**Federal Income Tax:** 2% paid by borrower.

**Price:** Par and accrued interest to yield 6.50%.

STRAUS PLAN AMORTIZATION

| Amount | Maturing | Amount | Maturing |
|---|---|---|---|
| $100,000 | October 1, 1925 | $210,000 | October 1, 1934 |
| 110,000 | October 1, 1926 | 220,000 | October 1, 1935 |
| 120,000 | October 1, 1927 | 230,000 | October 1, 1936 |
| 150,000 | October 1, 1928 | 240,000 | October 1, 1937 |
| 160,000 | October 1, 1929 | 250,000 | October 1, 1938 |
| 170,000 | October 1, 1930 | 260,000 | October 1, 1939 |
| 180,000 | October 1, 1931 | 270,000 | October 1, 1940 |
| 190,000 | October 1, 1932 | 280,000 | October 1, 1941 |
| 200,000 | October 1, 1933 | 660,000 | October 1, 1942 |

SECURITY UNDER MORTGAGE

Under the covenants of the trust mortgage the bonds constitute:

1. A direct closed first mortgage on the land, two 12-story office buildings and one 3-story arcade building.

2. A first lien on the income from the property, a sufficient portion of which must be deposited monthly with S. W. Straus & Co. to meet the interest and principal in cash promptly on the days due.

LAND AND BUILDING

The land upon which the arcade and office buildings will be erected is located at 538-544 South Broadway and 537-545 South Spring Street, on the property formerly known as Mercantile Place, and having a frontage of 120 feet on Spring Street and running 325 feet in depth to Broadway with a frontage of 120 feet. This property can be called the heart of Los Angeles, and is one of the most valuable sites in the city.

A 12-story and full mezzanine office building will be erected on both Broadway and Spring Street. These buildings will be duplicates as far as design and arrangement are concerned. Connecting the two office buildings will be a 3-story arcade building. The entrances to the arcade portion will be through the centers of the office buildings' ground floors. In addition there will be a full basement under all the buildings available for rental purposes.

Both the arcade and office buildings will be Italian Renaissance in design.

2. **Earnings.** We estimate the net annual earnings at $623,415, after making liberal deduction for operation, expenses, taxes, depreciation, vacancies, etc. This figure is over two times the greatest annual interest charge, and much more than sufficient to meet the annual serial payments of principal, in addition to the interest.

LOCATION AND RENTAL DEMAND

The two office buildings, one on each end, the unique shops and stores in the arcade and large cafeteria in the basement and finally the grandeur of the interior—300 feet in length arched with a glass roof—will create a density of traffic in the arcade which will be directly reflected in the rental value of the retail space. The Pacific Southwest Trust & Savings Bank, with their neighboring building at Sixth and Spring Streets, is leasing a central portion of the arcade and this will provide direct connection with Sixth Street.

The retail, shopping and theater districts on Broadway and the financial center on Spring Street are contiguous to this location. Street car lines on Spring, Broadway, Fifth and Sixth Streets radiate practically to all sections of the city, while the two interurban electric terminals reaching the smaller outlying cities and towns are within two blocks. All these features combined with the excellence of structural design and arrangement will accommodate the wants of the most particular tenants.

BORROWING CORPORATION

These bonds are the direct obligation of the Mercantile Arcade Realty Co. The principal stockholders of this corporation are well known business men who have not only been successful in the construction of large buildings but in their operation as well. Their experience and ability assure the able management of this property.

Completion of the building in accordance with the plans and specifications, free and clear of all prior liens, is unconditionally guaranteed to the bondholders by S. W. Straus & Co.

Call or Write for Circular No. 890.

**S. W. STRAUS & CO.**

INCORPORATED OFFICES IN FORTY CITIES ESTABLISHED 1882

523 South Spring Street, Los Angeles, Cal.
Telephone Broadway 862

SAN DIEGO Watts Building — SANTA BARBARA Carrillo Building — LONG BEACH Farmers & Merchants Bk. Building
SAN FRANCISCO 79 Post Street — SEATTLE Empire Building

41 YEARS WITHOUT LOSS TO ANY INVESTOR

Copyright, 1923, S. W. Straus & Co.



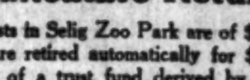

*Visit Selig Zoo Park Today*

**Safety For Your Funds**
**Large, *Immediate* Returns**

Beneficiary Interests in Selig Zoo Park are of $10.00 par value. They are retired automatically for $30.00 (200% profit) out of a trust fund derived by setting aside 20% of the GROSS Income from all sources. IN ADDITION, they draw 7% interest until the foregoing obligation has been fulfilled.

They are a first lien on 20% of the GROSS Income and on all of the assets of Selig Zoo Park.

*Security holders take their share FIRST—out of the GROSS. Dividends are now being paid out of present income. Returns are immediate.*

Our folder, "Making Dollars Multiply at Selig Zoo Park," sets forth the details of this good security. Use the coupon TODAY.

**Selig Zoo Park**
204 Citizens National Bank Bldg.,
Los Angeles.

BRANCH OFFICES:
[illegible]

TEAR OUT AND MAIL TODAY
Please send "Making Dollars Multiply at Selig Zoo Park."
Name ..........
Address .......... City .......... T-5-2

**Buy and Hold Edison Stock**
Investment Department, 4th Floor, Edison Building, Los Angeles, Cal.

**FRICK, MARTIN & COMPANY**
INVESTMENT SECURITIES
10987 724 South Spring Street Pico 966

**VITEK**
Oil & Refining
100 Units
All or Part
CHEAP
If you are buying Vitek we can save you money.

**C. C. JULIAN**
(All Issues)
Bought—Sold—Quoted

**BANDINA**
The greatest opportunity in oil today. Not a promotion house. Company is selling no stock.
Call or write for a report on this security. BUY DON'T DELAY; IT WILL COST YOU MONEY.

**FOR SALE CHEAP**
C. C. JULIAN NO. 1
ARE BEE NO. 2
SNOWOLINE REF.
RICHFIELD CONS.
TOM DONLEY
JOE B. TURMAN
YANKEE UNITS

**E. H. SCHIEK & CO.**
609 South Spring St.
2253 Stock Exchange Bldg.
Pico 3891.

**Oil Royalties**
If you wish to buy or sell Oil Royalties, Santa Fe Springs, Signal Hill or Huntington Beach
See Mr. Briggs.
Robert Marsh & Co., Inc.
200 Marsh-Strong Building
Pico 2412 10173


WEDNESDAY [illegible]


An Unusually S[illegible]
8% Invest[illegible]
[illegible]
Secured by [illegible] Angeles Real [illegible]
UNIO[illegible]
Mortgage Co. of [illegible]
740 South Broa[illegible]
Tel. Main [illegible]

E. F. Hu[illegible] & Co.
New Yo[illegible] Stock Exch[illegible]
643 South Spri[illegible]
Ambassador H[illegible]
Alexandria H[illegible]
Private W[illegible] Coast to C[illegible]

Puts & C[illegible]
[illegible]
Prompt attention to mail
Stokes, Rogers &[illegible]
Los Angeles, Cal.

McDONNELL [illegible]
MEMBERS
NEW YOR[illegible] STOCK EXCHANG[illegible]
And Other Leading [illegible]
PRIVATE WIR[illegible]

LOGAN an[illegible] BRYA[illegible]
636 South Spring S[illegible]
[illegible]

A.H.Crary&C[illegible]
Members
Chicago Board of T[illegible]
L. A. Stock Exchan[illegible]
[illegible]

THE MEXICAN YEAR BOOK—'20—[illegible]
"The Standard Authority on [illegible]"
At your book store, $7.50, [illegible]
Mexican Year Book Publishing Co.
[illegible]

Buildings

onds

s April 1st and Oct.-to-

dies At offices of B. W.

Interest for the first
ars; 106 and interest
g five years; 103 and

paid by borrower.
erest to yield 6.50%.

Maturing
ber 1, 1934
ber 1, 1935
ber 1, 1936
ber 1, 1937
ber 1, 1938
ber 1, 1939
ber 1, 1940
ber 1, 1941
ber 1, 1942

lings and one 2-story

which must be deposit-
ault promptly on the

located at 838-846
y known as Mercan-
325 feet in depth to
of Los Angeles, and

roadway and Spring
are concerned. Con-
nces to the arcade
addition there will

aking liberal dedu-
over two times the
ual serial payments

he arcade and large
length arched with
tly reflected in the
, with their neigh-
rcade and this will

center on Spring
, Fifth and Sixth
electric terminals
ness features con-
date the wants of

Co. The principal
nly been successful
erience and ability

free and clear of
ns & Co.

G BEACH
rchants Bk. Building

VITEK
Oil & Refining
100 Units
All or Part
CHEAP
you are buying Vitek we also have
for sale.

C. C. JULIAN
(All Issues)
Bought—Sold—Quoted

BANDINA
a premium opportunity in oil today,
a promotion issue. Company is
ing no stock.
or write for a report on this
ERE BUT DON'T DELAY, IT
LL COST YOU MONEY.

FOR SALE
CHEAP
C. C. JULIAN NO. 1
ARE BEE NO. 2
SNOWOLINE REF.
RICHFIELD CONS.
TOM DONLEY
JOE B. TURMAN
YANKEE UNITS

H. SCHIEK & CO.
320 South Spring St.
Stock Exchange Bldg.
Phone 3691.

il Royalties
ou wish to buy or sell
Royalties, Santa Fe
ngs, Signal Hill or
ntington Beach
See Mr. Briggs.
ert Marsh & Co., Inc.
0 Marsh-Strong Building
2412 10175




UNION

An Unusually Sound
8% Investment

We offer a limited number of 1st MORTGAGE GOLD NOTES combining with the unexceptionally high yield ABSOLUTE SECURITY. Interest

Secured by Los Angeles Real Estate

Bond Dept.
UNION
Mortgage Co. of California
740 South Broadway
Tel. Main 8686

Name _____
Address _____
(T. D.)



E. F. Hutton & Co.
Members
New York Stock Exchange
643 South Spring St.
Ambassador Hotel
Alexandria Hotel
Hollywood Pasadena Santa Barbara Stockton San Diego
San Francisco Oakland Del Monte Alameda San Jose
HOME OFFICE
61 BROADWAY, NEW YORK CITY
Private Wires
Coast to Coast



Puts & Calls

MARGIN TRADERS—Now is the time to go long of stocks and protect your account with a Put.

PROFITS ARE BEING TAKEN by clients who followed our advice and purchased Spreads last week.

CHRYSLER, STUDEBAKER, FAN AMERICAN and U. S. STEEL should be bought on Calls today.

Please write or call for booklet, "Puts and Calls"—It tells what they are, how they operate, etc.

Prompt attention to mail orders.

Stokes, Rogers & Co.
Put and Call Brokers
503 Lowe's State Bldg.
Los Angeles, Cal. Phone 823-825.



McDONNELL & Co.
MEMBERS
NEW YORK
STOCK
EXCHANGE
And Other Leading Exchanges
624 S. Spring St.
Los Angeles
Phone Pico 4412.
New York Office, 120 Broadway.
San Francisco Office, 633 Market St.
PRIVATE WIRES



LOGAN and BRYAN
636 South Spring St.
Members All Leading Exchanges.
Private Wires
Atlantic to Pacific
United States and Canada
Pasadena Santa Barbara Coronado



A. H. Crary & Co.
Members
Chicago Board of Trade
L. A. Stock Exchange
Main 8088
612 S. Spring St., Los Angeles.
327 American Ave., Long Beach.
Direct Private Wires.
Stocks—Bonds—Grain—Cotton



THE MEXICAN YEAR BOOK—'20—'21
"The Standard Authority on Mexico" History, Politics, Transportation, Commercial, Banking, Land Titles, Colonization, Tariff, Oil, etc., etc.
At your book store, $7.50, or
Mexican Year Book Publishing Co.
118 S. Broadway, Los Angeles.
Estey. 1875


# NEW YORK STOCK EXCHANGE

Official quotations as reported yesterday to E. F. Hutton & Co., members of the New York Stock Exchange, No. 643 South Spring street.

Total sales of stocks—1,350,700 shares.

## CHICAGO EXCHANGE; PRICES, RANGE, SALES

CHICAGO, May 1.—Grain on the Chicago Stock Exchange today. Furnished by Logan & Bryan:

| Sales. | High. | Low. | Close. |
|---|---|---|---|
| 200 Dery & Tool | 23 | 22½ | 22½ |
| 6,100 Durant Motors | 16 | 14½ | 16 |
| 140 Avenue & Co. pfd | 69½ | 69½ | 69½ |
| 170 Do. of Del. pfd | 99½ | 99 | 99½ |
| 170 Avenue Leather | 8 | 8 | 8 |
| 10 Do. pfd. | 94 | 94 | 94 |
| 100 Fair Stores pfd | 100 | 100 | 100 |
| 140 Sunwrd. 1st pfd. with | 100½ | 100½ | 101½ |
| 25 Sixth Nat. | 10 | 10 | 10 |
| 200 Sears | 41 | 40 | 40½ |
| 200 Commonwealth Edison | 120 | 120 | 120 |
| 100 Chicago Pneu. | 63½ | 63½ | 63½ |
| 700 Continental Motors | 7½ | 7½ | 7½ |
| 200 Earl Motors | 5½ | 5½ | 5½ |
| 1,000 Lake Erie | 71½ | 71½ | 71½ |
| 200 Goodrich | 88 | 88 | 88 |
| 6,600 Gray Motor | 24 | 23½ | 23½ |
| 100 Hupp Motor | 22 | 22 | 22 |
| 7,500 Hupp Motor | 22 | 20½ | 21½ |
| 1,000 Illinois Brick Co. | 77½ | 77½ | 77½ |
| 275 Libby-McNeill | 24½ | 24½ | 24½ |
| 1,000 Lincoln Liqu. | 2½ | 2½ | 2½ |
| 200 Mayer Wood | 46 | 46 | 46 |
| 100 Middle West Utilities | 49½ | 49½ | 49½ |
| 100 Do. pfd. | 90 | 90 | 90 |
| 10 Mitchell Motors | 5½ | 5½ | 5½ |
| 4,200 Montgomery Ward | 39½ | 38½ | 39½ |
| 1,000 Nat. Leather Assn. | 2½ | 2½ | 2½ |
| 100 Pict. & Co. | 23½ | 23½ | 23½ |
| 10 Public Service pfd. | 101½ | 101½ | 101½ |
| 10 Do. on per value | 101½ | 101½ | 101½ |
| 100 Pict. Pen. | 46½ | 46½ | 46½ |
| 1,575 Weil Bldg. | 39½ | 39½ | 39½ |
| 1,000 Swift & Co. | 100½ | 100½ | 100½ |
| 1,700 Swift Int. | 43½ | 43½ | 43½ |
| 100 Standard Gas | 39½ | 39½ | 39½ |
| 275 Do. pfd. | 49½ | 49½ | 49½ |
| 200 Thompson (J. R.) | 40½ | 40½ | 40½ |
| 7,500 Union Carbide & Carbon | 61½ | 61½ | 61½ |
| 410 United Iron Works | 15 | 15 | 15 |
| 10,000 Yellow Taxi | 10 | 10 | 10 |
| 1,500 Weil | 47½ | 47½ | 47½ |
| 275 Western Knitting | 19½ | 19½ | 19½ |
| 200 Do. pfd. | 110½ | 110 | 110 |
| 200 Yellow Mfg. | 377 | 377 | 377 |

## MONEY, EXCHANGE

### Local Bank Clearings

Bank clearings yesterday were $25,494,000.00, an increase of $5,932,221.17 over the corresponding day of 1922.

| | 1923. | 1922. |
|---|---|---|
| Monday— | $23,057,000.00 | $19,557,342.83 |
| Tuesday— | $23,400,000.00 | $19,572,778.40 |
| Saturday | | $27,304,700 |

### Bank Debits

### Foreign Exchange

[Furnished by the Farmers' and Merchants' National Bank.]

| | Exchange rate. Over $100. |
|---|---|
| England, gilt edged sterling | 4.62 |
| France, par 100 francs | 6.10 |
| Germany, par 100 marks | 0.0023 |
| Belgium, par 100 francs | 6.09 |
| Italy, par 100 lire | 4.39 |
| Bulgaria, par 100 leva | 1.79 |
| Czecho-Slovakia, par 100 krones | 2.92 |
| Denmark, par 100 krones | 17.80 |
| Finland, par 100 finmarks | 1.82 |
| Greece, par 100 drachmai | 1.38 |
| Holland, par 100 guilders | 39.10 |
| Jugo-Slavia, par 100 dinars | 1.37 |
| Norway, par 100 krones | 17.14 |
| Portugal, par 100 escudos | 4.30 |
| Rumania, par 100 lei | 0.52 |
| Spain, par 100 pesetas | 15.20 |
| Sweden, par 100 krones | 26.90 |
| Switzerland, par 100 francs | 18.17 |

Buying rates—Great Britain, sight, 4.62; Canadian sight, 0.99; currency, sight, 0.98.

### New York Rates

[BY A. P. NIGHT WIRE.]

NEW YORK, May 1.—Foreign exchange irregular.

Great Britain—Demand, 4.62¼; cables, 4.62 60-day bills on banks, 4.62.

France—Demand, 6.72½; cables, 6.74.

Italy—Demand, 4.35; cables, 4.35½.

Belgium—Demand, 6.80; cables, 6.80½.

Germany—Demand, .0023; cables, .0023½.

Holland—Demand, 39.50; cables, 39.55.

Norway—Demand, 17.80.

Sweden—Demand, 26.75.

Denmark—Demand, 18.05.

Switzerland—Demand, 18.20.

Spain—Demand, 15.25.

Czecho-Slovakia—Demand, 2.92.

Argentina—Demand, 34.25.

Brazil—Demand, 13.75.

Montreal, 99 1-16.

### Money Market

[BY A. P. NIGHT WIRE.]

NEW YORK, May 1.—Call money easier; high, 4½; low, 4; ruling rate, 4½; closing bid, 4; offered at 4½; last loan, 4; call loans against acceptances, 4; time loans easier; sixty days, 4½@4¾; ninety days, 4¾@4¾; four to six months, 4¾@4¾. Prime commercial paper, 4@4½.

### Bankers' Acceptances

Current rates on acceptances for the respective periods of time as prepared by the National City Company:

| | Days— 30 | 60 | 90 |
|---|---|---|---|
| Prime eligible members | 4¼@4 | 4¼@4 | 4¼@4 |
| Prime nonmembers | 4¼@4 | 4¼@4 | 4¼@4 |

### Silver Quotations

[BY A. P. NIGHT WIRE.]

LONDON, May 1.—Bar silver, 33 13-16d per ounce. Money, 1% per cent.

NEW YORK, May 1.—Foreign bar silver, 67½. Mexican dollars, 51¾.

## STANDARD OILS

[Furnished by A. M. Cruy, 619 South Spring street.]

NEW YORK, May 1.—Closing quotations:

| | Close. Bid. | Asked. | | Close. Bid. | Asked. |
|---|---|---|---|---|---|
| Anglo | 19¾ | 19¾ | Penn. Mex. | 72 | 73 |
| Borne S. | 133 | 135 | Prairie Oil | 388 | 390 |
| Buckeye | 97 | 98 | Prairie Pipe | 258 | 260 |
| Chesapeake | 53 | 54 | Solar Refg. | 280 | 285 |
| Cities Serv. | 113 | 117 | S. Penn. | 280 | 285 |
| Continental | 21 | 21½ | S. W. Pa. | 260 | 265 |
| Crescent | 195 | 200 | S. W. Pa. pfd. | 90 | 92 |
| Eureka | 260 | 265 | S. W. Oil & Gas | 21 | 22 |
| Galena | 46 | 47 | S. W. Oil & Gas pfd. | 50 | 52 |
| Galena pfd. | 80 | 82 | S. W. Oil Ohio | 40 | 41 |
| Illinois | 260 | 265 | Do. pfd. | 90 | 92 |
| Indiana | 260 | 265 | Union Tank | 100 | 102 |
| Indiana pfd. | 90 | 92 | Vacuum | 260 | 265 |
| Internat. | 21 | 22 | Do. pfd. | 90 | 92 |
| Kansas | 260 | 265 | Wash. Oil | 21 | 22 |
| Kansas pfd. | 90 | 92 | Do. pfd. | 90 | 92 |
| Kentucky | 260 | 265 | Wells-Fargo Express | 100 | 102 |
| Mexico | 260 | 265 | Western Maryland | 260 | 265 |
| Mexico pfd. | 90 | 92 | Do. pfd. | 90 | 92 |
| National | 260 | 265 | Western Union | 100 | 102 |
| New Mexico | 260 | 265 | Westinghouse Electric | 260 | 265 |
| Ohio Cities | 260 | 265 | Wheeling & Lake Erie | 260 | 265 |
| Ohio Fuel Oil | 260 | 265 | Wheeling Steel | 260 | 265 |
| Ohio Oil | 260 | 265 | White Oil | 260 | 265 |
| Penn Mex | 260 | 265 | White Rock | 260 | 265 |
| Penn Seaboard | 260 | 265 | White Rock pfd. | 260 | 265 |
| Penn Seaboard pfd. | 260 | 265 | Do. pfd. | 260 | 265 |
| Penn Oil | 260 | 265 | Wilson & Co. | 260 | 265 |
| Do. pfd. | 260 | 265 | Wisconsin Central | 260 | 265 |
| Producers & Refiners | 260 | 265 | Worthington Pump | 260 | 265 |

## BOSTON COPPER

[Furnished by A. M. Cruy, 619 South Spring street.]

BOSTON, May 1.—Closing quotations:

| | Close. Bid. | Asked. | | Close. Bid. | Asked. |
|---|---|---|---|---|---|
| Arcadia | 8¾ | 9 | La Salle | 8¾ | 9 |
| Arizona | 1 | 1 | Mason Valley | 1 | 1 |
| Butte Coalition | 1 | 1 | Mayflower | 1 | 1 |
| Calumet & Ariz. | 1 | 1 | Michigan | 1 | 1 |
| Calumet & Hecla | 1 | 1 | Mohawk | 1 | 1 |
| Copper Range | 1 | 1 | Nevada Wyo. | 1 | 1 |
| Davis-Daly | 1 | 1 | Nipissing | 1 | 1 |
| Franklin | 1 | 1 | North Butte | 1 | 1 |
| Granby | 1 | 1 | North Lake | 1 | 1 |
| Hancock | 1 | 1 | Old Colony | 1 | 1 |
| Helvetia | 1 | 1 | Old Dominion | 1 | 1 |
| Indiana | 1 | 1 | Osceola | 1 | 1 |
| Isle Royale | 1 | 1 | Quincy | 1 | 1 |
| Keweenaw | 1 | 1 | Ray Con. | 1 | 1 |
| La Rose | 1 | 1 | Shannon | 1 | 1 |
| Libby, Mont. | 1 | 1 | Superior | 1 | 1 |
| Lake Cop. | 1 | 1 | Superior & Boston | 1 | 1 |
| Lone Star | 1 | 1 | Trinity | 1 | 1 |
| Magma | 1 | 1 | Utah Apex | 1 | 1 |
| Majestic | 1 | 1 | Utah Con. | 1 | 1 |
| Mammoth | 1 | 1 | Utah Metal | 1 | 1 |
| Miami | 1 | 1 | Utah Mines | 1 | 1 |
| Nevada Con. | 1 | 1 | Victoria | 1 | 1 |
| Nevada Hills | 1 | 1 | Walker | 1 | 1 |
| Nevada Packard | 1 | 1 | Wolverine | 1 | 1 |
| Nevada Utah | 1 | 1 | Yerington | 1 | 1 |
| Nevada Wyo. | 1 | 1 | Yuba | 1 | 1 |
| Nipissing | 1 | 1 | Zinc | 1 | 1 |
| North Butte | 1 | 1 | Zinc pfd. | 1 | 1 |
| North Lake | 1 | 1 | Zinc Corp. | 1 | 1 |
| Old Colony | 1 | 1 | Zinc Spelter | 1 | 1 |
| Old Dominion | 1 | 1 | Zinc Spelter pfd. | 1 | 1 |
| Osceola | 1 | 1 | Zinc Spelter Corp. | 1 | 1 |
| Quincy | 1 | 1 | Zinc Spelter Corp. pfd. | 1 | 1 |
| Ray Con. | 1 | 1 | Zinc Spelter Corp. pfd. | 1 | 1 |
| Shannon | 1 | 1 | Zinc Spelter Corp. pfd. | 1 | 1 |
| Superior | 1 | 1 | Zinc Spelter Corp. pfd. | 1 | 1 |
| Superior & Boston | 1 | 1 | Zinc Spelter Corp. pfd. | 1 | 1 |
| Trinity | 1 | 1 | Zinc Spelter Corp. pfd. | 1 | 1 |
| Utah Apex | 1 | 1 | Zinc Spelter Corp. pfd. | 1 | 1 |
| Utah Con. | 1 | 1 | Zinc Spelter Corp. pfd. | 1 | 1 |
| Utah Metal | 1 | 1 | Zinc Spelter Corp. pfd. | 1 | 1 |
| Utah Mines | 1 | 1 | Zinc Spelter Corp. pfd. | 1 | 1 |
| Victoria | 1 | 1 | Zinc Spelter Corp. pfd. | 1 | 1 |
| Walker | 1 | 1 | Zinc Spelter Corp. pfd. | 1 | 1 |
| Wolverine | 1 | 1 | Zinc Spelter Corp. pfd. | 1 | 1 |
| Yerington | 1 | 1 | Zinc Spelter Corp. pfd. | 1 | 1 |
| Yuba | 1 | 1 | Zinc Spelter Corp. pfd. | 1 | 1 |
| Zinc | 1 | 1 | Zinc Spelter Corp. pfd. | 1 | 1 |
| Zinc pfd. | 1 | 1 | Zinc Spelter Corp. pfd. | 1 | 1 |
| Zinc Corp. | 1 | 1 | Zinc Spelter Corp. pfd. | 1 | 1 |
| Zinc Spelter | 1 | 1 | Zinc Spelter Corp. pfd. | 1 | 1 |
| Zinc Spelter pfd. | 1 | 1 | Zinc Spelter Corp. pfd. | 1 | 1 |
| Zinc Spelter Corp. | 1 | 1 | Zinc Spelter Corp. pfd. | 1 | 1 |
| Zinc Spelter Corp. pfd. | 1 | 1 | Zinc Spelter Corp. pfd. | 1 | 1 |


$300,000
CITY OF HUNTINGTON BEACH
Municipal Improvement
5% Bonds

Dated May 1, 1923 Due Serially
Denomination $1000

Semi-annual interest payable May and November 1, at the office of the City Treasurer, Huntington Beach, California.

*Exempt from California Personal Property Tax and from all Federal Income Taxes.*

Subject to approving legal opinion of Messrs. O'Melveny, Millikin & Tuller, attorneys—Los Angeles, California

Legal Investment for Savings Banks and Trust Funds in California
Eligible to Secure the Deposit of Public Money in California

FINANCIAL STATEMENT

| | |
|---|---|
| Actual Valuation (estimated) | $13,640,542 |
| Assessed Valuation | 5,456,217 |
| Total Bonded Debt (including this issue) | 525,500 |
| Population (estimated) 8000 | |

Huntington Beach is located in Orange County about 35 miles from Los Angeles, and is served by Pacific Electric Railway and the Southern Pacific Railroad. Thousands of acres of land in the immediate vicinity are planted to sugar beets to supply the immense plant of the Holly Sugar Corporation, one of the largest beet sugar factories in California, located at Huntington Beach.

*$15,000 due annually May 1, 1924 to 1943*

Prices to yield 4.70%

SECURITY COMPANY
Owned by the stockholders of the Security First National Bank of Los Angeles
FIFTH AND SPRING STREETS

BOND DEPARTMENT
Citizens National Bank
N. W. Corner 5th and Spring Sts.
Los Angeles, California

THE REINS OF BUSINESS

AS THE stage driver of '49 held the reins of his horses, so the business executive of today holds the reins to every department of his business.

Each department head is carefully selected and held responsible for results.

In the department of your individual investments, the three members of our firm assume the same character of responsibility. Their personal attention to an impartial recommendation on your investment problems and efficient execution of your orders assures you the freedom from detail and worry you enjoy in your own business.

Cass-Howard & Sanford
Incorporated
Lane Mortgage Building
Eighth & Spring Phone 822-026



Organizing a Company?

Form your business into a sound, attractive organization and let me help you finance it.

The success of your financing and the progress of your business depends largely upon the form of organization decided upon. Many details of organization have a permanent bearing on the subsequent raising of capital for financing. Through my specialized service your organization detail will be given prompt and highly efficient attention by legal experts with many years' experience in organizing.

Capital for Financing

can be obtained only through tested and thoroughly proven methods. Every new project cannot succeed by this or any other plan, but for a proposition of merit you can expect quickest and surest returns only when your investment offer is presented direct to known investors and "followed up" by personal solicitors. My service in raising capital concentrates in the L. A. field, where millions of dollars are available for new projects of merit.

Before organizing or deciding on your financing plans, consult with me and let me outline suggestions for your individual requirements. Many years in Los Angeles and many pleased clients attest to the satisfaction of my service. Call, phone or write.

*Horace D. Hitchcock*
Organization and Financing Specialist
Phone 820-020. Suite 500-501—215 S. Broadway.



"INCREASING YOUR INCOME"

—a valuable booklet for careful investors. Write for it TODAY. (T. D)

Federal Securities Corp.
Fiscal Agents, 208 W. 8th St.

UNION MORTGAGE COMPANY of CALIFORNIA



INFORMATION AND RESERVATIONS—RESORTS YOSEMITE, YELLOWSTONE AND AUTO STAGES
PECK-JUDAH—732 South Spring Street
PHONE MAIN 1700.

# "When Webster Writes" "Another Dictionary"

If you are kicking around you might have an opportunity to make an oil investment that equals the one I'm offering you today, but why wait for "Webster." You know when we die we are a long time dead, and he may not have any definite plans made.

**"I'm delivering the goods today,"** and I'm inviting you to **"cut yourself"** in with me on **"my 3 well issue De Luxe," my last oil offer this year.**

**Dividends did you say?**

Oh, yes, now and then, I'm just getting one ready to go out now that will run about $40.00 a month on every 100 invested. If you want in, **"let's go today,"** for tomorrow could be too late.

## C. C. JULIAN

**Suite 321-27 Loew's State Theater Bldg.**
**Seventh and Broadway, Los Angeles, Cal.**
**Phone 824-539; 824-906**

***Office Open Every Evening Until 9 o'Clock***

My Long Beach Office is at
115 American Avenue.
My Pasadena Office is at 514 Security Bldg.
Phone Fair Oaks 794



## We Can't Make Money Unless This Investment Pays YOU Dividends!

The terms of our offering are clean, concise—easily understood. They are founded on our confidence of Profit. We paid our good money for a well-located lease. A **bonded** drilling contract was arranged. The first well is 2040 feet deep and drilling steadily. By the terms of the drilling contract, this promising well in the Santa Fe Springs "Wonder Oil Field" must be completed without further cost to us.

Shares of stock in this corporation were paid to the promoters of the company for the lease "now being drilled to the Meyer Gusher Sand." Those shares are in escrow. They can't be touched until the well is on production. Therefore, no "promotion stock" can reach the open market until commercial production will have established a definite "profitable value" for the shares YOU and others purchase.

Further: Holders of promotion stock do not receive a NICKEL in dividends until owners of OTHER STOCK receive 100% of the original investment. Then the cut is 50-50. CONFIDENCE. That's the motive. Confidence that YOU may win FIRST—then those who originally made a CASH INVESTMENT.

This is ONE excellent feature of our offer. There are many others. Getting the facts will cost nothing—and will not obligate you in any way.

**DO IT NOW!**

*Call, phone or use the coupon.*

## Grunwell Oil Corporation

**215 Loew's State Theater Bldg., Los Angeles, Cal.**
Phones 630-61 and 630-63

Our Pasadena offices are: Shaffer, Staines & Nyberg, 37 South Euclid Ave. Phone Fair Oaks 1750; T. L. Park, 612 N. Raymond Ave. Phone Fair Oaks 8272.

**SEE OUR OPERATIONS**

Take the Whittier Boulevard to Whittier. Turn to the right down Painter Avenue Extension to Santa Fe Springs. Then go 400 feet, left, to school house, until you see the sign "GRUNWELL OIL CORPORATION." There you will see action and plenty of it.

**COUPON**

Without obligating me in any way, please furnish me with details of your investment offering and tell me why it is your opinion that a few hundred dollars invested in your shares at par, $1.00 each, should enable me to be confident of steady dividends from the Santa Fe Springs Oil production.

Name .....
Address .....
City ..... State .....



## G. Brashears & Co.

Bonds
Government, Municipal, Corporation

602 Security Bldg.
61869
Los Angeles



## BENJ. F. McLOUTH COMPANY

INVESTMENT SECURITIES STOCK EXCHANGE BLDG. TEL. PICO 41



## Merrill, Lynch & Company

MEMBERS NEW YORK, CHICAGO, DETROIT, CLEVELAND STOCK EXCHANGES
427-429 L. N. VAN NUYS BUILDING PHONE 630-72



## BOND & GOODWIN & TUCKER, Inc.

INVESTMENT SECURITIES. TITLE INSURANCE BLDG. TELEPHONE SDWY. 72.


# OIL NEWS

Another good producer was added to the Union Oil Company's string of wells yesterday when Brooks No. 3 came in at Huntington Beach shortly after dawn.

Late yesterday it was reported to be flowing at the rate of 3000 barrels a day, through a one-inch bean, from a depth of 4999 feet. The gravity is 23.3 degrees.

The Brooks No. 4, which is already down to 5100 feet, is expected to come in at almost any hour. This producer will almost hit the world depth production record.

According to an announcement made yesterday the Union Oil Company expects to bring in at least twelve new wells in the Southern California fields this month.

**Better Field Protection**

In an effort to provide police and fire protection for the Santa Fe Springs oil field, J. D. Glass, secretary of the Santa Fe Springs Chamber of Commerce, has started a campaign for $6000 to finance a police and fire patrol in that field during the next six months.

In his correspondence to oil operators Mr. Glass calls attention to the fact that in recent months the I.W.W.s have been holding secret meetings in the field, and that similar activities which are perhaps the forerunners of trouble are taking place from time to time.

He points out the necessity of adequate policing in the field to keep the Wobblies on the move, and emphasizes the need for a fire patrol to safeguard the oil properties against disastrous conflagrations. In a statement yesterday he declared that his appeal to local operators has already met with a generous response, and that the movement seems destined to succeed.

**Two Giants Come in**

Two new wells with a flow said to be near 12,000 barrels were placed on production at Santa Fe Springs yesterday. The Schaff-Noble well No. 2, drilled on the Wardman property, made near 7000 barrels during the initial flow, the drillers state. This well was drilled 4500 feet deep and is 400 feet in the sand.

H. E. Noble of Glendale and H. R. Schaff of South Pasadena are the owners of this producer. It is near the other Keck-Wardman wells and within a short distance of Norwalk Road and Telegraph Road.

Oscar Howard-Bell No. 1, located near the Little Lake and Butler Road intersection, became a producer yesterday with a flow of about 5500 barrels. Drillers state that this well was drilled to 4666 feet.

Both of the new producers have been beaned down to conform with the recent decision of the oil producers to curtail production.

## GASOLINE, OILS

**Gasoline**

[EXCLUSIVE DISPATCH.]

CHICAGO, May 1.—Gasoline, tank wagon, 20; service station, 23; machine, 27.7. Oils, summer, 31.6; winter, 31.9. Cotton, prime crude barrels, 11¼. Linseed oil, raw, 1 to 4 barrels deliver, 1.62; boiled, 1.65. Turpentine, 1.55. Alaska, 65.

**Ship Stores**

[BY A. P. NIGHT WIRE.]

SAVANNAH (Ga.) May 1.—Turpentine steady; 1,337 sales, 174; receipts, 614; shipments, 351; stock, 2116.

Rosin firm; sales, 694; receipts, 1809; shipments, 998; stock, 97,698.

Quote: B.D.E.F.G.H.I., 4.90; M. 4.92½; N, 5.20; WG, 5.50; WW, 5.60.

**Flaxseed**

[EXCLUSIVE DISPATCH]

DULUTH, May 1.—Few buying orders appeared in the market for flaxseed here today and trade slowed down early in the session, with prices reflecting the weaker tone in other grains. Closing: May, 2½c off at 2.02; July, 2c off at 1.93 bid; September, 1.74; on track, 2.02.

Minneapolis: Flax, Garnet, fair No. 1 sold at spot quoted at 2.34@2.35½; to arrive, 2.32@2.35½. Receipts, 2 cars; last year, 14 cars. Shipments, 1 car; last year, none.

**SAN FRANCISCO OIL STOCKS**

[BY A. P. NIGHT WIRE.]

SAN FRANCISCO, May 1.—Oil shares bid: Associated, 18½; Assd., 106; Caribou, 25; Cons. Pets., new, 1.87; Holly Dev., 2; Holly Oil, 19½; M. J. & M., 4; N. Assn., 99; Pan Oil, 88; Pinal, Consol., 1; Petroleum Optrs., 45; Reserv., 1; Somerset, 96; Standard Oil Cal., 81½; Texas Corp., 5.85; Transcontinental, 8%; Union Assd., 66%; Shell Oil, 17.


## Printing Facts

**Do You Know *That*—**

Black printing ink is made of a vehicle, a pigment, a toner, and a drier? The best vehicle is linseed-oil varnish, but in cheap ink other and cheaper varnishes are used. In the best black inks carbon black is used, but cheaper inks are made from lampblack and other substitutes.

A good printer uses good materials. A cheap printer must of necessity use cheap materials. How often are a few cents a pound saved on ink and an important piece of printed matter ruined!

This is copy No. 28 of a series of instructive ads for the benefit of those who have occasion to plan advertising and printing. Our personal advice free upon request.

**H. S. Crocker Co., Inc.**
725 South Hill St., Los Angeles.
Phone 821-361.
San Francisco Oakland
Sacramento
34-L


## DAILY MARKET LETTER OF THE NEW YORK COMMERCIAL

[EXCLUSIVE DISPATCH]

NEW YORK, May 1.—Continued pressure to sell new crop California apricots is reported and packers are getting their prices lower in an effort to attract buying interest.

Buying of apricots at the new prices named by various independents continues quiet, but buyers are showing more interest in the situation and some small sales are being made. Buyers are wary of cots this soon in view of reports as to the immensity of the coming crop.

Reports of California prune crop continue to be favorable, a report from but one source stating that total production for the State this year will not exceed 60 per cent of that of last year. Interest in new prunes, however, is rather quiet, pending the naming of opening prices by the association.

### CANNED FOODS

There is firmer market for new pack Maine fancy golden bantam corn and several of the larger canners are reported to have practically sold out their expected output on the basis of $1.75, this price being an advance of 10 cents per dozen over the first opening prices. Fair sales of future fancy Cressby corn also are reported, the market being held at $1.87½ by most holders. Some of the packers of the more favored brands are now sold up.

There was comparative quiet to the local canned foods market today. Demand is rather listless on all lines and buyers are not taking stocks save in the usual routine hand-to-mouth manner.

Canned fruits are attracting a little more attention and with the market for futures rather bullish it is probable that some parcels of peaches and other fruits which can now be had on the Coast at reasonably low prices will be cleaned up during the next few days.

### CITRUS FRUITS

Palermos and Messina lemons ranged as follows per box: First 360's, $2.45@2.85; second 360's, $2.25@2.70; first 360's, $2.50@2.90; second 360's, $2.25@2.65. Florida oranges declined 25 to 35 cents per box, prices being quoted at $3.63 to $3.63 per box.

Florida grapefruit was easier in spots at $2 to $2.13 per box.

California navel oranges were strongly held under an active demand, twenty-four cars being sold at a range of from $3.30 to $3.50 per box; one car of sweets was sold at $4.50 to $5.85 per box and a car of bloods sold at $3 to $5.30; half boxes of tangerines sold at $2.45 to $2.94 per box.

### SUGAR MARKET

Under a continuance of liquidation which has been in evidence for the past three days the sugar futures market which had opened at declines of 1 to 7 points slumped again to the extent of 15 to 25 points shortly after noon, making offers of actual sugars from operator sources available as low as 6 1-4 cents cost and freight. Finals showed net losses of 13 to 15 points.

Additional buying interest was reported in Cuban raw sugars on the basis of 6 1-4 cents on the part of refiners. After the closing of the exchange it became known that Atkins had secured some 35,000 bags of Cubas at 6 1-4 cents. An outport refiner bought 18,000 bags of Cuban raw sugars for the second half of May shipment at 6 1-4 cents, indicating a still easier tone. The reaction both in futures and actual was attributed to the nervous state of holders as the result of the government suit against the exchange as well as the progress of the propaganda in favor of boycotting sugar.

The refined sugar market was quiet and without special change. There were reported offerings of second-hand sugars at 9.85 to 9.90 cents a pound.

### COFFEE, TEA

Trading in coffee futures was in small volume. There was an irregular tone here at the start with prices 5 points higher to 4 points lower after which a reaction of 2 to 5 points set in. Buying orders at the end of the day put July up 5 points to 9.40 while December moved up to 8.17. This put the average 2 to 11 points highest at the close with sales estimated at some 1100 bags including switches from December to March 2 and 3 points.

The firm offers in the cost and freight markets for coffee were from 5 to 12½ points lower. They included bourbon 2-3Bs at 15 1-4 cents; 3Bs at 15 cents; part bourbon or flat bean 2-3Bs at 15 cents; 3-5Bs at 13 5-8 to 14.10 all with American credits. Victorias were without change. Spot coffees were in better demand especially for selections with santos 4's held at 14½ to 15½ cents and rio 7's at 11½ to 11 5-8 cents.

The outlook for the opening of Japan and Formosa tea markets on May 10 was cited in cables reaching the tea trade and the trade is inclined to expect opening prices to be higher than those a year ago. While buying is reported temporarily light a firm tone persists in all grades of fermented teas.

Although there have been some soft spots in the rice market these have generally been the result of a continued hand-to-mouth policy of buying on the part of leading consuming interests.

### BUTTER, EGGS

The butter market opened strong on fancy fresh butter. Buyers took hold freely and large lines changed hands with the result that prices advanced fully one cent a pound. Call sales in detail were 25 tubs 25, 25, 100, 100, 25, 100, 25, 25, 25, 25, 25, 25, all at 42 cents; 25 tubs at 44 cents; spot delivery.

In futures 100 tubs extras seller June 41½ cents; 400 at 41 cents, 100 at 42 cents; 100 at 41 cents, 100 at 42½ cents; 100 at 41 cents, 300, 200 and 300 at 41 cents a pound.

Eggs receipts today were 67,883 cases. The immense receipts failed to cause the slightest weakness. In fact the tone was even firmer than it has been reported for the past several days. Call sales were three fifty-case lots of No. 1 dirties at 25½ cents per dozen.

Pacific Coast white extras 39½ at 40 3-4. White extra firsts 36½ to 38. Firsts 32½ to 35 1-4.

### COPPER, ZINC

The copper market is still dull and weak. One or two producers continue to offer the metal at 14 5-8 cents for electrolytic delivered through the next few months.

London cables reported standard spot as declining 15s to £69, 15s and futures 10s to £70, 10s, while electrolytic registered a loss for the day amounting to 5s, spot closing at £79, 5s and futures at £79, 15s.

Zinc is off another 10 points with spot and May quotable at 6.85 cents St. Louis and futures at a discount of about 5 points for each succeeding month.

London spot declined 2s 6d to £32, 2s 6d and futures 5s to £32, 5s.

### OIL, GASOLINE

Atlantic Refining Company today announced a reduction of a cent a gallon in gasoline and kerosene, both tank wagon and service station markets throughout its territory being affected. Tank wagon kerosene is now quoted at 14 cents a gallon throughout the company's territory.

### BOND MARKET

The bond market showed good resistance to the continued bear pressure exerted when the stock market swung lower. Rails and most of the industrial issues averaged lower with foreign loans generally improved and Liberties holding about unchanged.

Trading in our government's bonds was conducted on an even smaller scale than on Monday, the first 4 1-4's moving off 3 points, the 3rd 4 1-4's up 1 and the 4th 4 1-4's up 1-32 with the balance of the group finishing exactly at former closing prices.

French and Belgian issues finished with small changes in both directions. British issues were unchanged to a shade lower. Mexicans developed late strength, though the call for deposits of the bonds has yet to be made.


## W. E. Moyer & Co.

**Offering Subject.**

| | | |
|---|---|---|
| Julian No. 1 | @ | $245.00 |
| Julian No. 2 | @ | 145.00 |
| Julian No. 3 | @ | 180.00 |
| Julian No. 4-5 | @ | 190.00 |
| Julian No. 6-9 | @ | 102.50 |
| Julian 11-12 Pico | @ | 100.00 |
| Julian Oil Pump | | Explained |
| White Star No. 1 | @ | 117.50 |
| White Star No. 2 | @ | 170.00 |
| White Star No. 3 | @ | 115.00 |
| Tom Donley No. 1 | @ | 90.00 |
| Santa Fe Dome No. 1 | @ | 90.00 |
| Santa Fe Dome No. 2 | @ | 75.00 |
| Whittier S. F. No. 1 | @ | 55.00 |
| Hamilton No. 4 | @ | 90.00 |
| Hamilton No. 4 Rey | @ | 70.00 |
| Hamilton No. 5 | @ | 90.00 |
| Triangle | @ | 85.00 |
| Bandini Pet. | @ | 1.50 |
| Buckeye Union Pfd. | @ | 1.50 |
| Parkford No. 1 | @ | 225.00 |
| Are-Bee No. 1 | @ | 35.00 |
| Are-Bee No. 2 | @ | 45.00 |
| Brady 8 No. 1 | @ | 75.00 |
| F. & V. No. 2 | @ | 35.00 |
| Gilbert Pet. No. 1 | @ | 65.00 |
| Industrial No. 2 | @ | 75.00 |
| Industrial No. 3 | @ | 55.00 |
| Industrial No. 4 | @ | 65.00 |
| Industrial No. 5 | @ | 65.00 |
| Kirkpatrick No. 2 | @ | 115.00 |
| Kirkpatrick No. 3 | @ | 55.00 |
| Santa Fe Chief | @ | 90.00 |
| Twin Bell | @ | 220.00 |
| Lawrence Santa Fe | @ | 55.00 |
| Miracle | @ | 70.00 |
| Yankee Units | @ | 85.00 |
| Casa Blanca, No. 1-2 | @ | 70.00 |
| Pacific States Oil | @ | 120.00 |
| Meizer No. 4 | @ | 70.00 |
| Petroleum Producers | @ | 45.00 |
| Kirkpatrick No. 2 | @ | 100.00 |
| Kirkpatrick No. 1 | @ | 55.00 |
| National Security Oil | @ | .22 |
| Port Lobos Oil | @ | 1.00 |
| Keck No. 5 | @ | 190.00 |
| 50-50 Davidson | @ | 52.50 |
| Wiley No. 1 | | Wanted |
| Bandini Petroleum | | Wanted |

**SMACKOVERS**

| | | |
|---|---|---|
| Vitek | @ | 8.00 |
| Smackover 500% | @ | 8.50 |
| Bucher | | Cheap |
| Nats Parris | @ | 9.00 |

Ask for any others wanted.

**All the above units and many others on easy payments with full protection on all dividends.**

**Money to Loan on Active Issues.**

We have a keen chain store proposition; also Oil Royalties Co. Let us explain. A few good, live salesmen desired.

Buy the new Julian issue today. A complete report on the Julian issues free on request. Be quick. Close quotations on all stocks and units. Full market value allowed in exchange.

Ask about Oil Royalties. We maintain a statistical and research department for your use. You should use it. We assure you unbiased and reliable assistance. Investors appreciate our advice. Mail orders and correspondence solicited. Courtesies to brokers.

Our Slogan: Satisfied Clients.

Bank references.

**W. E. MOYER & CO.**
Complete Investment Service
Ask for J. B. Halbert
Stocks, Bonds, Royalties.
501-2 L. A. Stock Exchange Bldg.,
639 South Spring Street.
Tel. 821852.



**SWAN UNDERREAMERS**

AT YOUR SUPPLY STORE
BRIDGEPORT
THE PIPE FOLLOWS



Watch the Orange-Topped Derricks Multiply

# "LADY LUCK" IS HERE AGAIN

After having deserted us for six long months, "Lady Luck" is back on the job again.

She went away—so far away—and stayed so long we thought she never was coming back again.

But she's here now working overtime—the old "Foster luck."

***We haven't had a fishing job in weeks, although we're drilling twelve holes! We've completed three wells in lightning quick order—the last one a 3500-barreler.***

***Pat Maley's back on the job, fit as a fiddle. Harry Failing is out of the hospital. Our different drilling wells made 4100 feet of hole last week. Our oil wells are making many thousand of barrels of high-grade oil between sunup and sunset every day.***

***Six different Foster syndicates are paying dividends every 30 days. Two more are going to start mighty quick. Californian looks like a million dollars—Miracle looks like two millions! Everybody's happy!***

It's a great and glorious world!

Lady Luck is back home again, resting on the Foster shoulders, which means good-bye hard times! Hello, prosperity, for many thousands of Foster investors!

We're telling you we're getting lucky again and when we are lucky, we are sure enough lucky. We get oil wells and we get them frequently—and we pay our investors dividends like they never heard of before.

Luck's been away a long time—we're just downright fortunate to have survived the misfortunes that have come our way—but the "jinx" is gone now.

If you want to get in on something good—be on hand when the killing is made. Get in on "Yankee."

**Fortunately for you who believe in "lady luck" there are a few Yankee units that you can buy at $100 each—and still more fortunately for you, Yankee is capitalized at only $200,000 per well and her wells are in SIX THOUSAND BARREL TERRITORY.**

**Just try and buy them without waiting in line.**

**All Offices Open Until 9 p.m.**

**FRED B. FOSTER & COMPANY**
OIL PRODUCERS

**9th Floor Bank of Italy Bldg., 7th and Olive Sts. Pico 7500.**
LOS ANGELES

Santa Fe Springs—Shamrock and Little Lake Road. Whittier 1782
Pasadena—313 Central Bldg. Phone Fair Oaks 1512
Long Beach—9 Locust Street. Phone 626248
San Francisco—Loew's Warfield Building



# You're Sitting on a Cushion Taking in the Profits

A royalty in Santa Fe Springs well is a front box seat at the greatest game of riches in the world. It's a cushioned chair at the receiving end of a line of profits so long you can't see the end.

It's everything coming in and nothing going out. It's dividends without assessments—profits without operating cost — velvet without overhead. **Somebody else** buys the lease. **Somebody else** does the drilling. **Somebody else** pays for fishing jobs.

**Somebody else** keeps the well a flowing. **Somebody else** meets the office rent. **Somebody else** does everything except spend YOUR earnings.

And never a question about what those earnings are! Your royalty calls for a certain percentage of the **gross** production—without a barrel deducted for anything till after YOUR dividends are paid. It is sweet forgetfulness for you, until the little message from the bank every month makes it sweeter.

## Santa Fe Springs Royalties At a Bargain

Of these supreme assets of the oil business, I've a particularly choice assortment. They call for a fixed share in the oil from—

**8 wells on 19 acres!**
**Two wells already drilling!**

All told, I've $150,000 worth of them. I bought them just lately. I've got to sell them **right quickly.**

For $750 I'll sell you a royalty worth $1000 at the present market. For $7500 you can take away a royalty that would be a good buy at $10,000.

I'll do equally as well whether your purchase is $100 or $25,000! All I want is action! I'll get it at those prices—get it from others if you aren't here in time.

## A. E. WRIGHT

**322 A. G. Bartlett Bldg., 7th and Spring**
**Telephone Pico 1151 or 823-160**

## METAL MARKETS

**Market Review**

[EXCLUSIVE DISPATCH.]

CLEVELAND, May 1.—Daily Metal Trade to-day says: [illegible]

**RUBBER MARKET**

[EXCLUSIVE DISPATCH.]

NEW YORK, May 1.—The rubber market was quiet today and prices were well maintained [illegible]

## PRODUCE MARKET IN SAN FRANCISCO

[BY A. P. NIGHT WIRE.]

SAN FRANCISCO, May 1.—Butter, extras, [illegible]

**STANDARD DIVIDEND**

[BY A. P. NIGHT WIRE.]

SAN FRANCISCO, May 1.—The Standard Oil Company in California today declared a regular quarterly dividend of 50c a share, payable June 15 to stockholders of record.

## Big Receipts Cause Wheat Price Break

[EXCLUSIVE DISPATCH.]

CHICAGO, May 1.—Deliveries of nearly [illegible] bushels of grain on May contracts, including [illegible] bushels in Winnipeg, largely wheat, and [illegible] bushels in Chicago, the aggregate being about the largest known in one day, had a great deal to do with causing a sharp break in prices. [illegible]

Corn market showed a very strong undertone throughout the day and, while there was heavy selling by local longs at one time, the offerings were absorbed by strong interests. [illegible]

Buying of May and selling of July oats by cash [illegible]

| Wheat— | Open. | High. | Low. | Close. |
|---|---|---|---|---|
| May | [illegible] | [illegible] | [illegible] | [illegible] |
| July | [illegible] | [illegible] | [illegible] | [illegible] |
| September | [illegible] | [illegible] | [illegible] | [illegible] |

**WINNIPEG WHEAT**

**Cash Prices**

[EXCLUSIVE DISPATCH.]

CHICAGO, May 1.—Wheat: [illegible]

**New York Grain**

[BY A. P. NIGHT WIRE.]

NEW YORK, May 1.—Wheat spot easy; [illegible]

**DAILY BOARD QUOTATIONS**

BARLEY—100 TONS [illegible]

## Legal

CALL FOR BIDS TO PURCHASE GOVERNMENT LEASES IN NAVAL PETROLEUM RESERVE NUMBER 2, KERN COUNTY, CALIFORNIA.

The Secretary of the Interior invites sealed bids to be submitted at his office, Interior Building, Washington, D. C., prior to June 1, 1923, for the purchase of the following described leases which are located in Naval Petroleum Reserve Number 2, Kern County, California:

Lease No. 1. S. ½ Section 2, T. 31 S., R. 22 E., M.D.M.

Lease No. 2. All of Section 12, T. 31 S., R. 22 E., M.D.M.

Lease No. 3. E. ½ and S. ½ N. W. ¼ Section 12, T. 32 S., R. 23 E., M.D.M.

Bids will be received for the purchase of any or all of these leases as the bidder may elect, but individual bids must be submitted covering each lease desired.

Bids are to be stated in terms of the amount of royalty the bidder will pay on all oil produced above an average production per well of 100 barrels per day on each lease.

Royalties payable under these leases on all oil produced in amounts of below 100 barrels per day will be calculated on a sliding royalty scale varying from 12½ to 16 2-3 per cent, or from 12½ to 20 per cent, depending upon the gravity of the oil obtained.

The Secretary of the Interior may accept any bid which, in his judgment, is most advantageous to the Government, and reserves the right to reject any or all bids.

Requests for information relative to these bids may be addressed direct to the Bureau of Mines, Department of the Interior, Washington, D. C., or to Mr. E. P. Campbell, Deputy Supervisor, Bureau of Mines, Bakersfield, California.

In submitting bids to the Department of the Interior, please mark plainly on the envelope: "Bid, Government Naval Reserve Leases."

NOTICE OF SPECIAL MEETING OF STOCKHOLDERS of TITLE INSURANCE AND TRUST COMPANY.

April 28, 1923.

Notice is hereby given that at a special meeting of the stockholders of Title Insurance and Trust Company, a corporation, has been called and will be held on Thursday, the 10th day of May, 1923, at the hour of 2:45 o'clock P.M., of said day at the office and principal place of business of said corporation in the Title Insurance Building, on the northeast corner of Spring and Fifth streets, in the city of Los Angeles, county of Los Angeles, State of California, for the purpose of electing thirteen directors of the corporation and thereby remedying any defect in the election of directors of the corporation held at the annual meeting of stockholders on January 9th, 1923.

WILLIAM H. ALLEN, JR., President.
O. P. CLARK, Secretary.

U. S. Engineer Office, 725 Central Bldg., Los Angeles, Calif. Sealed proposals will be received here until 11 A.M., June 2, 1923, and then opened, for dredging at San Diego Harbor. Further information on application.

## DAILY EASTERN CITRUS MARKETS

CALIFORNIA CITRUS SHIPMENTS
SOUTHERN CALIFORNIA

CENTRAL CALIFORNIA

BOSTON, May 1.—Eleven cars of oranges and one car of lemons sold. [illegible]

PITTSBURGH, May 1.—Three cars of oranges and one car of lemons sold. [illegible]

PHILADELPHIA, May 1.—Six cars of oranges and one car of lemons sold. [illegible]

NEW YORK, May 1.—Twenty-four cars of navels, five mixed cars and one car of bloods sold. [illegible]

[illegible]

## PRODUCE MARKET

**DAILY MARKET REPORT**

Trading yesterday was active. [illegible]

APPLES—[illegible]

ARTICHOKES—[illegible]

ASPARAGUS—[illegible]

BUNCHED VEGETABLES—[illegible]

CABBAGE—[illegible]

CELERY—[illegible]

CHERRIES—[illegible]

CUCUMBERS—[illegible]

GRAPEFRUIT—[illegible]

LEMONS—[illegible]

LETTUCE—[illegible]

ONIONS—[illegible]

ORANGES—[illegible]

PEAS—[illegible]

PEPPERS—[illegible]

POTATOES—[illegible]

RHUBARB—[illegible]

SACKED VEGETABLES—[illegible]

STRAWBERRIES—[illegible]

SWEET POTATOES—[illegible]

TANGERINES—[illegible]

TOMATOES—[illegible]

MISCELLANEOUS—[illegible]

## LATEST PRICES ON BUTTER AND EGGS

LOS ANGELES, May 1.—Produce Exchange Closing prices: Butter, creamery extras, 44, unchanged. Eggs, cases included, 30½, off ½; case count, 27, unchanged; pullets, 26, off ½. Cheese, California flats, 20, unchanged.

SAN FRANCISCO, May 1. Fryers, 35@43; broilers, 24@40; young roosters, 40@50; ducks, 18@24.

Strawberries, drawer, 60@75.

Vegetables unchanged.

NEW YORK, May 1.—Butter firmer; creamery, higher than extras, 43¼@44; creamery extras, 43; creamery firsts, 42@42¾; packing stock, current make No. 2, 35.

Eggs steady.

Cheese irregular; State whole milk flats, fresh specials, 22@23; do., average run, 21½@22.

CHICAGO, May 1.—Butter unsettled; creamery extras, 41; standards, 40½; extra firsts, 40@40½; firsts, 39@39½; seconds, 37¼@38½.

Eggs lower. Receipts, 40,-337 cases; firsts, 26; ordinary firsts, 23½@24; miscellaneous, 25@25½; storage pack, extras, 28½; storage pack, firsts, 28.

## POULTRY PRICES ON LOCAL MARKET

[illegible]

## ALASKA WILL OPEN CAMP

Alaska had more than five-thousand tourist visitors last year and it is anticipated that number will be doubled this year. The open season for visitors is from May until November and the first outdoor tourist camp will be established this spring. Made possible by local enterprise, it has been built up at the mouth of Taku River on the mainland within three hours by steamship from Juneau. Its location is featured by the accessibility to five glaciers including the famous Taku Glacier from which icebergs ranging in size from the baby fellows to ones weighing many hundred tons, continuously cut away and fall into Taku Inlet. The Inlet is one of the most picturesque spots of all the famed scenery of Alaska's inside passage.

The camp itself will be composed of a big central social hall and dining-room, and a colony of tents fully equipped. Boats for both river and bay excursions and canoes for outings are available. A seaplane service will be maintained between the camp and Juneau.

It will not be an elaborate establishment. It is significant, however, in that it is the first effort made by Alaska to exploit the natural attractions which have been so widely praised by summer visitors who have, unsolicited, visited the territory.

## GAELIC REVIVAL IN IRELAND

The latest news from Ireland promises a strong, concentrated effort to revive the Gaelic language. Ever since the Irish Free State became probable Irishmen everywhere have shown a desire to become more familiar "with the Gaelic." Nor yet is the desire confined to the people of purely Irish birth, parentage or extraction. Many English and Scotch folk are acquiring the language, we are told, so as to fit themselves for a career in Ireland under the new regime. A great majority of Irish folk, however, whether at home or abroad, have no acquaintance with Gaelic, although the new Irish Free State Minister of Education has caused it to be known that knowledge of at least "the spoken language" will be compulsory in the Irish Free State

**His Mite**

Sunday school Teacher: Freddy, what are you doing?

Freddy (shooting paper wads): Just trying to make Sunday-school more interesting.—[Life.

The average salary of ministers in the United States is about $1300. Proving that there is no jack in the pulpit.—[Life.

## LIVE-STOCK MARKETS AT VARIOUS CENTERS

**Los Angeles**

[Furnished by Federal-State Live-Stock Market News Service, 207 Exchange Building, Union Stockyards.]

Estimated receipts Tuesday, May 1—Cattle, [illegible]

[illegible]

**Outside Markets**

[BY A. P. NIGHT WIRE.]

SAN FRANCISCO, May 1.—Live stock unchanged.

CHICAGO, May 1.—Hogs: Receipts [illegible]

ST. JOSEPH (Mo.) May 1.—Hogs: [illegible]

KANSAS CITY (Mo.) May 1.—Cattle: [illegible]

SOUTH ST. PAUL (Minn.) May 1.—Cattle: [illegible]

OMAHA (Neb.) May 1.—Hogs: [illegible]

PORTLAND (Ore.) May 1.—Cattle steady; receipts 104.

Hogs steady; receipts 303.

Sheep nominally steady; no receipts.

## Great Wall May Be A Motor-Road

Progress in ideas in China is demonstrated from the fact that serious consideration has been given to the proposition to build a motor-road on top of the Great Wall, or out of the material of the wall. The late city wall of Canton, which looked not unlike a section of the Great Wall, now serves as a top surface for twenty-eight miles of highway over which motor-busses and motor-cars are running.

Jeffrey Hudson, the favorite dwarf of Charles I is said to have been only eighteen inches high when 30 years old, but later grew to three feet nine inches.

## Making Butter from Fish Oil

March is the month when the butterfish, or colichan, comes from the unknown depths of the Pacific up the rivers of British Columbia to spawn. It is almost pure oil, and it is to the Indians of the region what butter is to Anglo-Saxons, and olive oil to southern Latin races. The Indians get a year's supply of the equivalent of life sustaining fats of other nations in three weeks. Then the fish is seen no more for another year.

The fish, from six to eight inches long, are taken in millions by Indians in nets, then thrown into rough cedar bins ashore to soften in the sun, the first of the fat-rendering process. After a week or so in the sun, according to the weather, the fish are put in great cedar vats of boiling water, the water heated by dropping hot stones continually in. This, oddly enough, makes better colichan butter than boiling, the white man's way. A parallel may be cited in old and new methods of producing maple sugar, the old much better of flavor. The oil is skimmed off into cedar box containers, holding from ten to twenty gallons, and hardens to an appearance very much like lard. The cedar box containers are marvelous works of joining and are water tight. The colichan butter when well made is palatable and contains no strong fishy taste.—[Exchange.


# ARKADO
Oil Co.
50 @ $11.50
(With April 14th Dividend when paid)

# Shallcross
100 No. 1 ........ $7.50
200 No. 2 ........ $9.50
(All or Part)

# Jones
Oil Co. (Smackover)
100 @ $9.00
(With Dividend)

# SMACKOVERS
We Absolutely Have For Sale

[illegible]

## WE WILL SELL

[illegible]

## WANTED

[illegible]

# A.C. Wagy & Co.
Established 1906
Member L. A. Stock Exchange
711 Stock Exchange Bldg.
Pico 4702—[illegible]—Bdwy. [illegible]
"Nothing recommended 'cept our service."

## NEWS ITEM
If you have not received your NATE PARRIS 25% Dividend Checks, kindly call at our office.

# SMACKOVERS
500% Syndicate $7.50
(With May 25th Dividend When Paid.)
SHALLCROSS
500% Syndicate ..$9.50
(New Issue)
Nate Parris .... ..$9.50
Bucher Smackover Trust .......... .90
Patt Marr Co. ...Cheap
Mike Healy ..... Bid
We Buy and Sell All SMACKOVERS
FOR SALE

[illegible]

WILL BUY
All White Star Issues

[illegible]

In the purchase of any one of the above stocks we will allow you the full market value for any securities you may now own. Special service to licensed brokers and agents.

AMERICAN SECURITIES COMPANY
[illegible] W. P. Story Building
Sixth and Broadway.
Phones: [illegible]

# "Hello, Smith"
(Brooks E. Miller speaking)

*"Have you bought your BEMCO Yet?"*

(Smith)—"What's Bemco?"
(Miller)—"Bemco is a coined word taken from my initials, B. E. M., with company added; the full name of the Company is

## BEMCO Oil Syndicate No. 1
Signal Hill

and the Trustees are as follows:
A. P. Hoffman, Director Security Trust & Savings Bank, Long Beach;
M. S. Capell, Retired Capitalist, Los Angeles;
H. Holchert, Secretary, Los Angeles;
Oliver O. Clark, Attorney, Glendale;
Brooks E. Miller, Oil Well Financier, Glendale.

(Smith)—"What's Bemco?"
(Miller)—"Bemco No. 1 is an oil well being drilled on Signal Hill, within 400 feet of three producing oil wells; 15½-inch casing was set 10 days ago at 658 feet and our drill is working now at 2600 feet, having made this depth in 17 drilling days. Some record, eh!
(Smith)—"What is the capitalization of Bemco?"
(Miller)—"Twelve hundred and fifty units of $100 each."
(Smith)—"That sounds pretty low."
(Miller)—"It is low, in fact it is the lowest I know of and is a real chance for the investor to make big money."
(Smith)—"How often will they pay dividends?"
(Miller)—"Every 30 days, after well goes on production, by one of the leading banks of Long Beach."
(Smith)—"That's a pretty good board of Trustees you have."
(Miller)—"Do you know any of them?"
(Smith)—"Yes, two."
(Miller)—"Call them up and ask them about this proposition."
(Smith)—"No, I am satisfied. I am sure you wouldn't print their names unless they were really trustees."
(Miller)—"How many units do you want?"
(Smith)—"Put me down for 10."
(Miller)—"Thanks; come in and see me or my representative."
(Smith)—"I sure will."
(Miller)—"I'll be at the main office every evening until 9:00 P. M.

## BROOKS E. MILLER
711 Loew's State, Los Angeles — Phone: Main 3784
Long Beach Office: Gilbert-Lessiter Smith, 107 American Ave. Phone: 62777.
Anaheim Office: Harry E. Scott, Phone: 306.
Glendale Office: L. H. Timmis, Mgr. 109 S. Brand Blvd. Phone: Glen. 303.

# Mr. Oil Investor
We have a client who has drilled an oil well at Signal Hill which is now cemented over the big pay. He has core drilled approximately 80 feet, proving he is on fine structure. He must have money to bring in his well, therefore he has authorized us to sell 10% of his gross production.

Can be purchased in whole or part—is a very choice of"

See Mr. Briggs
Established 17 Years. Reference: Any L. A. Bank.
*Headquarters for the man who wishes to buy or sell Royalties and Leases.*

## Robert Marsh & Co. Inc.
Pico 2412. 200 Marsh-Strong Bldg. 10175.

## Special
All Or Any Part
100 Shares
Arkado Oil with Dividend
$12.50
Announced 100% Cash, 100% Stock.

[illegible]

All Smackover issues sold for Cash or on our Payment Plan. Stock can be taken up at any time upon full payment of account.

LOCAL UNITS

[illegible]

Akin-Lambert Co.
[illegible] L. A. Stock Exchange Bldg.
[illegible] South Spring Street
Phone Main [illegible]
A Complete Brokerage Service

## Ground Floor Oil Opportunity
Local business men own a very valuable property large enough for ten wells close to big production. We are forming a strong Company with extra strong selling organization, offices, management and every detail in good business shape. We desire three more partners with six thousand dollars each to come in on ground floor. This is a chance to make you and yours independent for life. Don't reply unless you can qualify financially and morally. Address G, box 564, TIMES BRANCH.

G·E·MILLER & COMPANY
BONDS
Phone [illegible] — 709 Van Nuys Bldg.
Seattle — Portland — San Francisco

Stevens, Page & Sterling
GOVERNMENT, MUNICIPAL and CORPORATION BONDS
Los Angeles Van Nuys Building Tel. Pico [illegible]

HUNTER, DULIN & CO.
Los Angeles — 5 H. Van Nuys Bldg.

WM. R. STAATS CO. BONDS
640 So. Spring St. Los Angeles — Orders executed in listed Securities
SAN FRANCISCO — SAN DIEGO — PASADENA

SANTA FE SPRINGS ROYALTY
[illegible]
420 TITLE INSURANCE BLDG.



MAY 2, 1923.—[PART I.]

...CK" IS ...AIN
...onths, "Lady Luck" ...d so long we thought ...e old "Foster luck." ...although we're drill... wells in lightning ... Harry Failing is ...g wells made 4100 ... making many thou... sunup and sunset ...g dividends every ...mighty quick. Cali...acle looks like two

...ng on the Foster ...mes! Hello, pros...tors! ...n and when we are ...t oil wells and we ...nvestors dividends ...t downright fortu...at have come our ...be on hand when ... luck" there are a ...00 each—and still ...ized at only $200,- ...USAND BARREL

...Sts. Pico 7500. ...oad. Whittier 1782 ...r Oaks 1512 ... 626248 ...ilding

... Cushion ...ofits
... seat at the great...d chair at the re...n't see the end. ...t. It's dividends ...g cost — velvet ...ease. Somebody ...or fishing jobs. ...body else meets ...g except spend ...ngs are! Your ...e gross produc...till after YOUR ...r you, until the ...s it sweeter.

...yalties
...e a particularly ... the oil from— ...hem just lately. ...present market. ... be a good buy ...00 or $25,000! ... it from others

## WHAT'S DOING TODAY

May dinner and entertainment, Gamut Club, 1044 South Hope, evening.
Exhibits, Southwest Museum, near Sycamore Grove, afternoon; a Spanish colonial exhibition has been arranged.
"Colorado River Project" will be outlined by Edward T. Taylor, City Club, Chapman Building, Eighth and Broadway, noon.

MOTION-PICTURES.
[illegible]

STAGE.
[illegible]

VARIETIES.
[illegible]

RADIO.
[illegible]

## AMERICAN ENVOYS TO LEAVE FOR MEXICO

### COMMISSIONERS WILL CONFER ON REESTABLISHING FRIENDLY RELATIONS

[BY A. P. NIGHT WIRE.]

WASHINGTON, May 1.—Charles B. Warren and John Barton Payne, American commissioners appointed to negotiate with Mexican representatives for hastening the restoration of friendly relations between the Washington and Obregon governments will leave Washington Sunday night for New Orleans and will sail from there for Mexico on the first available steamer.

The State Department announced today that the American commissioners would be prepared upon arrival in Mexico City to begin discussions with the Obregon officials.

Whether Matthew Hanna, chief of the Mexican bureau of the State Department will accompany the two commissioners or join them later in Mexico City has not been decided.

## NORWAY PAYS TRIBUTE TO SENATOR NELSON

[BY A. P. NIGHT WIRE.]

WASHINGTON, May 1.—An unusual communication, one of the few in American history, to be addressed direct to a branch of Congress by a foreign nation, was presented by the Norwegian Minister at the office of Vice-President Coolidge. It follows:

"I have been instructed to extend to the Senate of the United States the heartfelt sympathy of the Norwegian nation on the death of Senator Knute Nelson. The Norwegian nation has followed with the keenest interest the wonderful career of the Norwegian boy who rose to one of the foremost positions in the country which adopted him as one of its own sons. Always faithful to his country of adoption, he never forgot the land of his birth."

## SOVIET FLAG HOISTED OVER AMERICAN LINER

### MINERS AND FAMILIES SAIL FOR KUZBAS, AUTONOMOUS INDUSTRIAL COLONY

[BY A. P. NIGHT WIRE.]

NEW YORK, May 1.—The red flag of the soviet was hoisted over the United American Liner Reliance today by thirty-five American miners who sailed with their wives and children for Russia to work in the mines of the autonomous industrial colony, Kuzbas.

A large delegation of officials from the American soviet headquarters went aboard to speed the departing members and to witness the flag-raising. Among them were several of the Kuzbas chiefs who yesterday were indicted for the second time on grand larceny charges preferred by Americans who had invested in the colony, lived there for a time and returned to the United States.

An interested spectator to the ceremony from a distance was Victor Berger, Socialist member of Congress from Milwaukee, who sailed on the Reliance to attend the international congress of Socialists at Hamburg.

## MEXICO PUTS BAN ON ALIEN VICE CATERERS

[BY A. P. NIGHT WIRE.]

BROWNSVILLE (Tex.) May 1.—Americans and other foreigners who cross to Mexico to gamble or engage in any sort of vice hereafter will be deported, Mexican Consul Alonso Ulloa announced here today.

"The Mexican government is sincere in its efforts to suppress gambling," the Consul said, "and the Federal government is determined to drive out foreigners who cater to vice."


## BUSINESS BREVITIES.
[Advertising]

Every young man should have the ambition to prepare himself for a position that is above the average, or, if not satisfied with his present employment, to fit himself for something better. To this end you are invited to attend our Linotype School, where you will receive a thorough training as a Linotype Machinist-Operator and be assisted in securing a position. Call at 421 Wilcox Bldg., 206 So. Spring st., for information and membership.

The Times Branch Office, 621 South Spring street. Advertisements and subscriptions taken. Telephones Pico 100, 10391.


## Indian Tribes in America Worth Around Billion

[EXCLUSIVE DISPATCH.]

WASHINGTON, May 1.—American Indians represent more than $1,000,000,000 in wealth, that valuation having been given today by the Department of the Interior to the property owned by them in this country.

The properties included in the estimate embrace forest lands, mineral and oil rights, lands allotted and reserved, live stock and other property of the Indians under the guardianship of the government.

Further statistics show that there is $25,000,000 in the United States Treasury at the present time representing funds belonging to the various tribes of Indians and that individual Indian funds to the extent of $35,000,000 are deposited in private banks in Western States.

## TRAMP IS SOUGHT FOR INCENDIARISM

[BY A. P. DAY WIRE.]

PORTLAND (Or.) May 1.—Police charge today that a tramp, seeking revenge, fired a lodging-house shortly before midnight last night, causing three of the fifteen occupants to be painfully burned or injured in fleeing from the fire.

A man to whom Mrs. L. Hayes, landlady, refused to give food last Friday, is sought by the police. Firemen found three separate fires burning in the house, they said. In one place kerosene had been used.

Jenny was a corruption of engine, so James Hargreaves in 1767 named his invention for spinning textils th "spinning jenny."

# Just For Baby

*Lawn Bonnets*
Charming models of plain and embroidered lawn are marked exceptionally special.
*(Some are slightly soiled.)*
50c and 95c

*Kid Shoes*
Modish little shoes in ankle tie and button styles of white and black kid with soft soles.
85c

*Dainty Dresses*
Infants' dresses fashioned by hand of fine nainsook. Feather-stitched, tucked and hand spray front.
1.65

Myer Siegel & Co.
617-619 S. Broadway

Trusses Fitted by Expert Fitter, 30 Years' Experience.

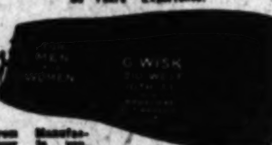

From Manufacturer to you.
[illegible] 218 West 10th St., Los Angeles. Open daily, 8 to 6. Price list free. Lady attendant Mondays, Wednesdays and Saturdays or by appointment.

America's Finest Store
# VOGUE COMPANY
BROADWAY AT EIGHTH

## Women's Costume Suits

Distinguished by the fashion features of JENNY, PAQUIN, PATOU and RENEE

### The Newest Smart Models

Side Tied Coats
Short Box Coats
Tailored Coats
Slashed Coats
Straight-Line Coats
Shawl Collar Coats
Bloused Coats
Belted Coats

### The Most Desired Fabrics

Poiret Twill, Flat Crepe, Juina Cloth, Crinkle Silk, Mongole Crepe, Traversine

85.00 125.00 185.00

"Be Sure It's a Humphrey"

## New Water Heaters For Small Homes

Owners of Small Homes, Bungalows, Cottages and Apartments will be particularly interested in our newest development in Instantaneous Automatic Gas Water Heaters. These are the

# Utility Four
# HUMPHREY
AUTOMATIC GAS WATER HEATER

Exactly like the larger HUMPHREYS for the large homes—functioning the same—but smaller size and less cost.

The new UTILITY "4" have all the exclusive HUMPHREY features;
—the EQUALIZING DRAFT HOOD—insuring perfect combustion of gas.
—the DOUBLE CAST IRON JACKET with dead air space between—better insulation—economizes gas.
—the patented FLASH PILOT—burns least gas.
—the patented WATER VALVE—insures positive operation.
—the TRIPLE GAS CONTROL—reducing gas consumption.

—the REMOVABLE LOWER COIL—an obvious advantage.
—the ADDITIONAL WATER RING — increasing the heating capacity 25% more.
—the INTERNAL THERMOSTAT or Temperature Regulator—a protective feature—saving gas—preventing water overheating.
*Prices low. Fully guaranteed. Cash or terms.*

**Franklin & Boyce Service**
Our unequalled service, whether for installation or inspection, is always at your command. It means a saving to HUMPHREY owners.

# Franklin & Boyce
*Manufacturers' Representatives*
930 South Main Street
Phones 619-05. 823-830.

PASADENA BRANCH: 767 East Colorado St. Phone Fair Oaks 538.
LONG BEACH BRANCH: 253 American Avenue. Phone 634-53.

*We Lead the Furniture World in*
# Parlor Suites
"We produce the Best, Highest Grade" Custom Made Genuine Mohair Three-Piece Sets.
A Regular $250.00 Velour (Baker) $159.00
A Regular $350.00 Mohair (Royal) $219.00
A Regular $400.00 Mohair (Royal) $229.00
Luxurious Pillow Arm Suites and Chesterfields. Hand Tied Spring Arms, Backs and Bottoms. In the very newest Shades of Real Mohair.
*Cheaper Than Any Factory or Dealer*
627 South Broadway 2nd Floor
SAMPLE FURNITURE CO.

"The Moving Finger writes; and, having writ, Moves on!"

# We Move On
—very soon now—to our larger and finer store—at 834 South Broadway.
Made necessary by a constantly increasing business—a constantly increasing demand for high-class Shades and Linoleum.

WINDOW SHADES
Make your home beautiful with the BRENLIN, sold only here. Many others. We are manufacturers.

LINOLEUM
Headquarters for all the best LINOLEUMS—NAIRN, ARMSTRONG, Imported GREENWICH and others. Linoleum $1 sq. yard and up.

# E. H. ELKELES
The "BLIND MAN," Manufacturer
109 West Ninth
Phones [illegible]
No connection with any other firm.

The how, when, why and where of agriculture.
FARM AND TRACTOR MAGAZINE
Of the LOS ANGELES SUNDAY TIMES


## THE WEATHER
[Official Report]

LOCAL OFFICE, U. S. WEATHER BUREAU, Los Angeles, May 1.—[illegible]

Local temperatures—Minimum and maximum temperatures from Southern California points, reported yesterday to the Los Angeles office of the United States Weather Bureau, were as follows:

| Station— | Max. | Min. |
|---|---|---|
| Calexico | [illegible] | [illegible] |
| Los Angeles Harbor | [illegible] | [illegible] |
| Mt. Wilson | [illegible] | [illegible] |
| Pasadena | [illegible] | [illegible] |
| Pomona | [illegible] | [illegible] |
| Redlands | [illegible] | [illegible] |
| Riverside | [illegible] | [illegible] |
| Santa Barbara | [illegible] | [illegible] |
| San Bernardino | [illegible] | [illegible] |
| Santa Ana | [illegible] | [illegible] |

LOCAL FORECAST
For Los Angeles and vicinity: Wednesday fair, moderate northwesterly winds.

STATE FORECAST
SAN FRANCISCO, May 1.—Weather forecast: San Francisco and vicinity, Sacramento and Northern California: Fair Wednesday, moderate northwesterly winds. Sacramento, Santa Clara and San Joaquin valleys: Fair Wednesday, light northwesterly winds.

ARIZONA FORECAST
PHOENIX (Ariz.) May 1.—Forecast for Arizona: Generally fair Wednesday and Thursday, not much change in temperature.

COLORADO RIVER
YUMA (Ariz.) May 1.—[illegible] Gauge height Colorado River, 19.4 feet.

TEMPERATURES
[illegible]

## VITAL RECORD.

### MARRIAGE LICENSES
[illegible]

### BIRTHS
[illegible]

### DIVORCE SUITS FILED
[illegible]

### DIVORCE DECREES GRANTED
[illegible]

### NATURALIZATION PETITIONS
[illegible]

### OFFICIAL DEATH LIST
[illegible]

### DEATHS
With Funeral Announcements.
[illegible]

### FUNERAL NOTICE

[illegible]

### CARD OF THANKS
[illegible]

### CARD OF THANKS
[illegible]

### LODGE NOTICE
[illegible]


### FUNERAL DIRECTORS
GODEAU & MARTINONI Funeral Service That Saves
PIEPER MORTUARY W. H. SUTCH, 342 S. FIGUEROA
Paul D. Robinson & Geo. M. Adair
GRAHAM & ISBELL 915 West Washington.
N. E. OVERHOLTZER SONS CO. 1120 South Grand.
Washington Undertaking Company
Garrett Brothers, 1237 S. Flower
Robt. Sharp & Son. Main 1028

### FLORISTS
HOWARD & SMITH. Floral Offerings.
GERMAIN SEED & PLANT CO. Artistic Floral Offerings
[illegible]

### CEMETERIES
FOREST LAWN MEMORIAL PARK Cemetery Mausoleum Crematory
INGLEWOOD PARK CEMETERY Columbarium Crematory
ROSEDALE CEMETERY Crematory, Vault, Columbarium


## BROTHER-IN-LAW OF ROOSEVELT IS DEAD

[BY A. P. NIGHT WIRE.]

FARMINGTON (Conn.) May 1.—Rear-Admiral William Sheffield Cowles, 77 years of age, U. S. N. retired, died here today.

Rear-Admiral Cowles married a sister of Theodore Roosevelt. He was retired from active service in 1908.

Teeth as Low as $5, Best Set $7
[illegible]
$7.00
MY EXCEEDINGLY LOW PRICES
[illegible]
DR. FAIRFIELD 536 S. Bdwy.

# EYE GLASSES
The Most Painstaking Scientific Examination
Highest grade lenses, from $2.50 to $7.
One-Piece Solid Bifocal, $7.50.
Every Frame on the Market From $1 up.
DR. C. S. RODGERS
323 Merchants' Natl. Bank Bldg. 6th and Spring Phone 823-787

*Beautiful Hollywood*
# Cemetery
Crematory and Columbarium


Southern Cal[...]

VOL. XLII.

RAIDERS ON[...] SQUAD ACC[...]

SUSPECT I[...] PROMISE[...] SURREN[...]

*Wife of Accused S[...] is Willing to Give [...] for Murder Trial*

INDIAN C[...]

*Conspiracy Indictm[...] Reserv[...]*

DEATHS

With Funeral Announcements.

[illegible]

FUNERAL NOTICE

[illegible]

CARD OF THANKS

[illegible]

CARD OF THANKS

[illegible]

LODGE NOTICE

[illegible]

FUNERAL DIRECTORS

GODEAU & MARTINONI
Funeral Service That Saves

BUPPE MORTUARY
W. H. SUTCH, 343 S. FIGUEROA

Fred D. Robinson & Geo. M. Adair

GRAHAM & ISBELL

E. OVERHOLTZER SONS CO.

Washington Undertaking Company

Brothers, 1237 S. Flower

Sharp & Son. Main 1029

FLORISTS

HOWARD & SMITH.
Floral Offerings.

GERMAIN SEED & PLANT CO.
Artistic Floral Offerings

CEMETERIES

FOREST LAWN MEMORIAL PARK

INGLEWOOD PARK CEMETERY

ROSEDALE CEMETERY

## BROTHER-IN-LAW OF ROOSEVELT IS DEAD

[BY A. P. NIGHT WIRE.]

FARMINGTON (Conn.) May 1.—Rear-Admiral William Sheffield Cowles, 77 years of age, U. S. N., retired, died here today. Rear-Admiral Cowles married a sister of Theodore Roosevelt. He retired from active service [illegible]

---

Southern California Interests.

Editorials—News—Business—Society—The Drama.

The Times LOS ANGELES

VOL. XLII. WEDNESDAY MORNING, MAY 2, 1923.—PART II. 22 PAGES. POPULATION: [illegible]

## RAIDERS ON DRY SQUAD ACCUSED

*Woman Declares Officers Had Own Liquor*

*Charges Theft of Clothing While Fixing Bail*

*Case Continued for Further Investigation*

Sensational charges against two county prohibition agents were made yesterday in Justice Scott's court at the trial of Mrs. Rose Smith, proprietor of the Sherman Hotel, for asserted violation of the Wright Act. Mrs. Smith swore that the liquor the agents said they bought from her was brought there by themselves, and that while she was away arranging bail, with the hotel in charge of the agents some one stole a $4000 fur coat and $50 worth of silk underwear. The case was continued to tomorrow so that the defense can bring in further evidence.

ON BUSINESS STAFF

The accused agents are E. E. Woodside and G. N. Christy, operating on the staff of Dep. Dist.-Atty. Maxwell Burke, and Mr. Burke appeared yesterday as prosecutor. Attorney Guy Eddie, who represented Mrs. Smith, told the court he expected to prove by reputable witnesses "that the men who came there on the raid brought the liquor with them and drank it there."

The agents swore they entered the hotel on April 4, purchased liquor of Mrs. Smith and then placed her under arrest. They searched for her husband, H. N. Smith, but were unable to find him, they said.

Mrs. Smith denied that she had ever had any liquor in the hotel or ever sold any to the agents or anybody else.

CHARGES THEFTS

"These men broke in," she declared, "and told me I was under arrest. Then one of them pulled a flask and glasses from his pocket and they drank in my presence. They brought the liquor with them. When I got back from arranging bail my fur coat and silk underwear were gone."

"Where is your husband, Mrs. Smith?" asked one of the lawyers.

"I haven't seen him since the night of the raid," she replied.

Mr. Eddy said he had several other witnesses who would corroborate the woman's testimony and asked time to get them in court.

## SUSPECT IN PROMISE TO SURRENDER

*Wife of Accused Says Mate is Willing to Give Self Up for Murder Trial*

Mrs. Henrietta Williford yesterday promised Deputy Sheriff Manning that her husband, Leo M. Williford, charged with the murder of Will S. Fisher, January 16, last, would surrender himself to the county officers this morning.

Mrs. Williford came to the Sheriff's office yesterday to arrange for making bond for her husband in the event he would surrender himself voluntarily. After officers had told her that her husband could not be permitted to make bond, she announced that he would surrender himself voluntarily and remain in jail until trial can be had. She retained Attorney Fred S. Hahn to represent her husband.

Williford is charged with the murder of Fisher, who was an informer for the Sheriff's department. The shooting occurred at 860½ East Fifty-fourth street and is said to have resulted from a quarrel between Williford and Fisher over a woman.

## DIVORCE IS NOW ASKED BY ACTRESS

*Marital Trouble in Crisp Family Grows When Wife Files Action*

Another chapter in the Donald Crisp-Marie S. Crisp marital tangle was written yesterday when Mrs. Crisp filed suit for divorce charging desertion. Both Mr. and Mrs. Crisp are well known in the film world, the former as a director and actor and the latter as an actress. Mr. Crisp now is in London, where he is directing pictures.

The divorce action follows a suit for separate maintenance filed by the wife last year and dismissed by the court on April 20. Other suits also have been filed in the past, but they were either dismissed or the difficulties patched up later.

In the present complaint Mrs. Crisp charges desertion. The couple married in 1917 and separated August 12, 1922, according to the complaint. Attorneys Ingle Carpenter and Charles W. Fourl filed the suit.

## TWIN CITY PLAN FINDS OBSTACLES

*Linking of Glendale Sewer With Los Angeles is Held Inadvisable*

While declaring the project to be legal, City Attorney Stephens yesterday reported that the matter of connecting the Glendale outfall sewer with the Los Angeles sewer would be inadvisable under existing circumstances. The main objection is that this city has no power to tax outside municipalities. A number of legal problems would have to be gone into thoroughly before it could be accomplished, he said.

His report to the Finance Committee of the City Council, which has the matter in hand, is as follows:

"I believe it is legally possible for two cities to co-operate in the construction of such a project, and it is possible that something could be worked out along the line suggested. I believe, however, that several serious legal questions are presented by the situation which are not at all clear.

"If it is the desire of your honorable body to co-operate with the city of Glendale in the building of such a sewer, I shall of course be glad to work out the details of a proposed plan.

"I feel, however, that I should call your attention to the fact that if the policy of undertaking to care for the sewage of adjoining municipalities is pursued, we shall find ourselves eventually in the position of having undertaken to perform this extremely important function of government for other municipalities, without having the power to tax localities for future maintenance or necessary additional construction. We would also be entirely without power to regulate the use of the sewers by such outside communities in case it became necessary for any purpose."

## Body of Young Man is Found in Freight Car

The body of a young man who is believed to have killed himself was found in a box car standing in the Santa Fe yards near the passenger station late yesterday afternoon by John Clark, a switchman.

The man's head was partially blown off by a 12-gauge shotgun lying beside the body. He was about 25 years of age, well-dressed, and had $63 in cash on his person. All marks of possible identification had been carefully removed from his clothing.

The car had been unloaded Monday, and switched to its position yesterday morning. The body was taken to the George K. Willett undertaking rooms.

## SOLDIER HOLDS SLAYING SECRET

*Ill Veteran Knows Girl in Remington Murder*

*Saw Suspect Jilted at Party in Victim's Home*

*Will Come From San Diego to Aid in Search*

BY J. E. MITCHELL
"Times" Staff Correspondent

SAN DIEGO, May 1.—A sick soldier, disabled veteran of the World War, recovering from a major operation in Camp Kearney Base Hospital, holds the secret of the identity of the young woman who is said to have confessed to Attorney S. S. Hahn that she looked on while two men murdered Earle Remington, her lover, on the lawn of his home, 1409 South St. Andrews Place, on the night of February 15, last.

This young veteran, unable to leave the Base Hospital now because of his illness, was present one night when just such a scene as the girl described in telling how Remington threw her down was enacted.

It was at a party which the Remingtons gave for a number of disabled soldiers. Several girls were there. Remington's newest flame and the girl who says she saw him slain were in the party, the ex-soldier said today.

ATTENTIONS NOTICEABLE

Remington's attentions to a vivacious French girl, named in the police investigation immediately following his death, were too noticeable.

The handsome, dark-eyed, brown-haired girl, who is reported to have confessed to Attorney Hahn, showed her displeasure at Remington's behavior with her rival and there was a "tiff."

After that Remington danced a number of times with his newest love and the woman he had openly discarded covered up her wounds with a cloak of forced happiness and gayety and went on with the dance.

All of this happened during the Christmas holidays. Six weeks later Remington was found dead upon his own driveway. A charge from a shotgun had entered his heart. A bayonet had been thrust into his breast.

In the confession which Attorney Hahn says the jilted girl made to him, the girl is reported to have declared that Remington had avoided her for six weeks prior to his death.

ADMITS TRAILING HIM

"I realized that he was 'giving me the gate,'" she said. "I trailed him and saw him with the other woman and on the night the two men killed him for me I had a bottle of acid in my purse, which I had intended throwing upon them.

"But I didn't want him killed. I only wanted a chance to talk to him—to ask him to come back to me," she asserted.

When he was introduced to the girl, who now is sought by both the police department and the Sheriff's office, he was told, the disabled veteran declares, of her relationship to Remington.

As soon as he recovers he is going to Los Angeles to aid authorities in the search for the missing girl.

HAHN AND KEYES CONFER

Search for the pretty brunette, 28 years of age, who has confessed that she was present the night Earle Remington was murdered and for the two men she says did the killing, occupied the attention during yesterday of the Sheriff's office and the detective bureau, while the District Attorney's office assembled bits of evidence to be used in case the defendants are ever brought to trial.

Attorney Hahn, who declares that the woman, overcome with remorse as a result of the slaying, offered to surrender herself, was in conference with Dep. Dist.-Atty. Keyes yesterday, and stated that the girl would probably appear within a few days. She is now in hiding, seeking to decide whether to give up to the officers and stand trial or to flee the country.

Her first offer was to surrender, provided she were released on bail. This was flatly refused by Keyes, who put officers on her trail.

Charles A. Hoag, secretary to Remington, appeared at the Sheriff's office yesterday and was questioned by Deputy Sheriff Bright for several hours in regard to the various women who had called on Remington. He denied that he had ever been forced to put out of the office an insistent woman, as the Lady of the Confession asserted.

TELLS OF CONVERSATION

"Remington once had a twenty-minute conversation with a girl, who might possibly be the one you are hunting," Hoag told Bright. "After she left Remington appeared to be unusually disturbed. She was about 23 years of age, with black hair and brown eyes and with a well-developed figure."

Captain of Detectives George K. Home and Detective Lieutenant Herman H. Cline, who had charge of the police investigation immediately following the murder, were closeted with Mr. Keyes, in which several phases of the case were discussed. Afterward they were in conference with Attorney Hahn. Hahn is reported to have refused to give them the name of his client, insisting that it was a matter of confidence between counselor and client.

Deputy Sheriff Bright, who has been seeking the woman for several days, declared yesterday that he has uncovered portions of her trail, but that in evident fear of being trapped, she has changed her quarters numerous times.

With no evidence upon which to base a murder trial, Mr. Keyes was inclined to await some move on the part of the girl before proceeding to lay the matter before the grand jury.

## INDIAN CHARGES DROPPED

*Conspiracy Indictments Against Chiefs on Riverside Reservation Are Dismissed*

The action against the leaders among the Mission Indians having their headquarters in Riverside, that resulted in the indictment by the Federal grand jury of Jonathan Tibbett of Riverside and a number of the Mission Indian tribe, culminated in United States District Judge Trippett's court yesterday, when Assistant United States Attorney Camarillo appeared and asked the dismissal of all the cases. The Indians were exonerated.

This is the end of the prosecution of the wards of the nation so far as the Indian tribes living on reservations between San Luis Obispo and Yuma, Ariz., are concerned, of which Charles E. Ellis is the general superintendent.

CHARGE CONSPIRACY

There were two indictments in the matter. One was against Jonathan Tibbett, Joe Pete and Reginio Torres, who were charged with interfering with Philip A. Shelton, who had a lease from the government covering a piece of farming land on the reservation, and inciting the Indians to acts of violence, etc. The second indictment was against Tibbett and fifty-three members of the Mission tribe, who were charged with causing the Indians to become insubordinate, commit acts of hostility against the Indian agent and obstruct the governmental functions existing between the Interior Department and the Indians.

It was claimed that Tibbett was a sort of chief among the red men, and the only white man to occupy such a position. Among the Indians he was known as Buffalo Heart. Both the indictments asserted conspiracy.

IMPROVEMENT SEEN

A distinctly improved condition has been in evidence in the Indian reservations since General Superintendent Ellis has taken charge of the work in Southern California, it was said. At the time of the arrest of Tibbett a special assistant Attorney-General was placed in charge of the prosecution, but latterly it has been in the hands of the office of United States Attorney Burke, through whose recomemndation the prosecution has been dropped.

For years there was more or less trouble among the Indians. Tibbett organized what was known as the Mission Indian Federation and was Grand Chief Counsel of the body, as he called himself. The dismissal of the cases marks, it was said, the inauguration of a new and more enlightened policy between the Indians and the government at Washington.

## ODD LOVE TANGLE OF PAIRS REVIEWED

*"Petting Parties" of Mixed Foursome Leads to Courts*

In Strange Case

Mrs. Lavina P. Reichardt (top,) Albert H. Branch and Mrs. Marie Branch (lower photo.)

Act II of the Avery Hopwoodian divorce comedy-drama, "Don't Change Your Husband—Exchange Him," with one wife finally balking at the so-called platonic love arrangement, was staged in Judge Valentine's department of Superior Court yesterday. It was entitled Mrs. Marie Branch vs. Albert H. Branch, for divorce, with Mrs. Lavina P. Reichardt, defendant Monday in an unsuccessful attempt by Harry Reichardt to obtain a divorce in Judge Burnell's court, as the "other woman." The couple live in Monrovia.

Act I, the Reichardt vs. Reichardt episode, ended with Judge Burnell's refusal to grant a decree —but didn't end in a film fadeout with husband and wife in a forgiving embrace.

Reichardt charged infidelity on his wife's part, naming Mr. Branch, who today was defendant. Mrs. Branch, named Mrs. Riechardt, even as Mrs. Reichardt had named Mrs. Branch.

ALL GOOD FRIENDS

Testimony Monday and yesterday before the respective judges showed that the Reichardts and the Branchs were good friends, enjoying an acquaintance dathing back several years, when they met in Chicago. They lived at the same house in Monrovia and were frequently partners in card games, private home dances and "petting parties." Not only were they

(Continued on Second Page)

## PASADENAN UNDERGOES OPERATION

*Dr. A. A. Noyes Has Throat Treated in Baltimore and Will Recover*

By a "Times" Staff Correspondent

PASADENA, May 1.—Dr. Arthur A. Noyes, renowned chemist and a faculty member of the California Institute of Technology, has been successfully treated by an unusual operation of Johns Hopkins Hospital, Baltimore, according to word received here today.

Dr. Noyes was suffering from infection of the throat caused by a bit of dry toast lodging in the larynx. His illness began in Pasadena two weeks ago, and surgeons here advised him to get the best treatment possible.

He hurried East and consulted specialists at Johns Hopkins, who urged an immediate operation. Word has just come to his friends at the institute here that the operation was entirely successful and that he is likely to make an immediate recovery.

Dr. Noyes was suffering from large number of books on chemistry, and has been contributing papers describing original research in theoretical, analytical and organic chemistry to scientific periodicals for many years. For two years, in 1907 and 1909, he served as acting president of the Massachusetts Institute of Technology. In 1904 he was president of the American Chemists' Society.

Dr. J. B. Luckie of Pasadena received the following telegram last night:

Dr. Noyes in good condition. Temperature and pulse normal. Letter follows.
DR. CHEVALIER JACKSON,
Jefferson Hospital,
Philadelphia.

AUTO THEFT SUSPECT HELD

William Harston, an asserted member of an organized ring of automobile thieves, was booked at the County Jail on suspicion of grand larceny yesterday by Deputy Sheriffs Stensland and Modie. Harston was arrested at Sunland with two other men, the latter two being later turned loose. Information in the possession of the Sheriff's office may implicate Harston with the theft of a large number of cars, it is said.

## CAR DRIVEN CLEAR INTO RESIDENCE

*Children and Their Bed Pushed Through Wall of Bedroom Unhurt*

Right through the side of the house and into a bed occupied by the Hertz children, which it pushed through the wall into another bedroom, went the automobile of Ines Gomes of 2500 Vienna street yesterday at 1822 North Western avenue, the home of Mr. and Mrs. Hertz, according to a report by the police of the Hollywood Station.

Miss Gomes, the police said, was driving and had with her Miss Sallie Winters of the same address. The girls were going west on Russell street and started to turn the corner when their machine swerved, mounted the curb and rammed the Hertz bungalow.

The car did not come to a rest until it was completely inside the house, the report said. The children's bed remained intact and the youngsters received no injury, nor were their parents hurt. Miss Gomes, who is 26 years of age, and Miss Winters, who is 21, were treated for minor injuries at the Receiving Hospital.

## INCOME TAX RECORD SET BY DISTRICT

*Revised Figures Show City Leads Country With Gain in Returns Filed*

In the percentage of increase in the number of income tax returns filed for 1922, Los Angeles has set a new record, according to a tabulation just completed by United States Collector of Internal Revenue Goodcell. The report is based on revised figures and shows that the estimated number of returns given in a former survey fell 6000 short of the actual total. The official figures show that 230,682 separate returns were filed, a gain of 53,732 over last year, or 30.36 per cent increase.

This record is not equaled by any of the sixty-four internal revenue districts in the country. Here is another glimpse at the country-wide record

Return of incomes less than $5000, 193,456, an increase of 31.49 per cent.

Return of incomes more than $5000, 20,659, an increase of 13.69 per cent.

Partnership returns, 9069, an increase of 40.12 per cent.

Corporation returns, 6075, an increase of 31.41 per cent.

Fiduciary returns 950, an increase of 375.49 per cent.

For the year 1921, one person in every eight filed a return, and figuring on this basis, the 1922 increase calls for a gain of population in the district of 421,757.

In 1916 only 20,168 personal returns were filed in the whole State of California, as compared with 214,117 returned in the Los Angeles district alone for 1922.

The Los Angeles district's income tax collection in 1922, was $35,821,215.47, compared with $1,011,525.97 in 1915, a gain of 3500 per cent in eight years.

In the face of a reduction of $7,000,000 per annum provided for the smaller income taxpayers of the local district by the new revenue act, the income-tax collections for the first quarter of 1923 were $15,404,398.05, as compared with $12,320,313.55 for the same period of 1922, a gain of $3,084,084.50.

TODAYS BIBLE TEXT

GOOD TIDINGS:—The Spirit of the Lord God is upon me: because the Lord hath anointed me to preach good tidings unto the meek: he hath sent me to bind up the brokenhearted, to proclaim liberty to the captives, and the opening of the prison to them that are bound.—Isaiah lxi, 1.

## SHRINE CHIEF VISITS CITY

*Imperial Potentate McCandless Tells of Work Done by Order in Aid of Crippled Children*

An enthusiastic exponent of the plans for the construction by the Shriners of North America of eleven free hospitals for crippled children in the United States and Canada, is James S. McCandless of Honolulu, Imperial Potentate of the order, who is paying a two-day unofficial visit to Los Angeles on his way to San Francisco.

Mr. McCandless, in an interview yesterday at the Alexandria, discussed the proposed hospitals for crippled children to be erected by the Shriners in this country and Canada.

TWO HOSPITALS DEDICATED

Three of the eleven proposed hospitals are under construction, two have already been dedicated, and another, in San Francisco, is to be dedicated on the 26th inst. An average cost of from $250,000 to $300,000 has been estimated by the architects of the buildings.

A board of trustees for the group is now in operation, and five orthopedic surgeons have volunteered their services as a recommendary board for the choice of surgeons and medical advice.

Any child under 13 years of age will be eligible for treatment in the hospitals, which are to be operated on an absolutely free basis, Mr. McCandless says.

Since last June, when he was elected as the first Imperial Potentate to be chosen off the mainland, Mr. McCandless has made three trips across the United States, returned once to his home in Hawaii, and visited 135 of the 155 temples of his order in this country and Canada.

James S. McCandless

He leaves tonight for San Francisco, where he has established offices for the year, but will return here later in the month for an official reception to be tendered him by Al Malaikah Temple of this city.

## SINCLAIR TALK DATE CANCELED

*Pasadena Club Decides Not to Hear Socialist*

*Writer Blames W. J. Burns for Decision*

*Author Challenges Chief to Prove Disloyalty*

Withdrawal of an invitation to Upton Sinclair to address the members of the University Club of Pasadena caused that Socialist author to challenge William J. Burns, Chief of the Bureau of Investigation of the Department of Justice, in a long telegram last night to produce evidence of his disloyalty.

In his telegram Sinclair said he had it on good authority that a "Mr. Rice of the Merchants' and Manufacturers' Association of Los Angeles" was directly responsible for the cancellation of the speech and Mr. Burns indirectly responsible. Irving H. Rice, president of that association, said last night he had suggested to the executive committee of the club that Sinclair was not the sort of man who ought to be addressing good American citizens.

EXPRESSED OWN IDEAS

"I expressed my own ideas," said Mr. Rice, "and Mr. Burns had nothing to do with it."

It was learned that an unofficial meeting of the executive committee of the club, Monday night, had "decided not to invite Mr. Sinclair to speak," as it was put. F. J. Loomis, president of the club, and other officials declined to discuss the matter, though Mr. Loomis denied that Mr. Burns had been consulted.

Sinclair declared last night that he would deliver an address he intended making at the club in Pasadena at the earliest opportunity.

His telegram to Mr. Burns, addressed to San Francisco, read:

Am advised on the best authority that Mr. Rice of the Merchants' and Manufacturers' Association of Los Angeles, telephoned to a member of the executive committee of the University Club of Pasadena yesterday that you had asked Mr. Rice to persuade the club to cancel my scheduled address on "The Goose Step."

"DANGEROUS ENEMY"

The basis of your objection was stated as follows: That I am one of the most dangerous enemies of the United States government; that I am continually under surveillance of the Department of Justice; that the University Club must expect to have representatives of the department present at the lecture, and that members of the club are likely to be suppoenaed as witnesses against me.

I would request you to wire me collect whether you made such statements or similar statements to Mr. Rice and did you directly or indirectly influence the club to cancel its invitation to me?

I intend to challenge you to produce such evidence, for I am prepared to prove that I supported the government publicly and privately through the war and neither you nor any other person can find in my published writings or in any speech made by me one sentence advocating violence against the government, or disloyalty to the government or to its fundamental principles of free discussion and democratic settlement of public questions.

[Signed] UPTON SINCLAIR

STONING CARS CHARGED

Troy Creswell, 16 years of age; Ernest Hudson, 16, and Jess Brown, 17, all negroes, were arrested yesterday by Officers Kimbaugh and Broady, charged with throwing stones at a Pacific Electric train at the Hooper avenue crossing Sunday night. Three persons were slightly hurt and several windows smashed by the missiles. The conductor had put several negroes off for refusing to pay fare, it was said.

## BUILDING STRIKE IS IN COLLAPSE

*But Few Carpenters Obey Call to Quit*

*Survey Shows Less Than 200 Leave Their Work*

*Demand Made is for Flat $9 Day Wage*

Few men left their jobs yesterday, the first day of the carpenters' strike.

A survey by the Merchants' and Manufacturers' Association jointly with the Associated General Contractors last night showed that only 175 men had struck in the city, with the beach cities and Pasadena perhaps a little more generally affected.

"There is no strike," declared M. J. Newton, secretary of the carpenters' union. He explained that nearly all of the contractors met the men's demands. This the contractors deny. Mr. Newton said that only about 100 men had been "shifted from one job to another" when their employers failed to meet the demands.

He declared that the present strike has no connection whatsoever with the I.W.W. movement, which, he explained, had been rumored.

"We are not that crazy," he said.

CARPENTERS' DEMANDS

The carpenters' demands are for a flat rate of $9 a day and recognition of the union. Carpenters have been getting $7 a day for the "rough" or unskilled workers and $8 for the "finishers" or skilled artisans. The union men first intended to strike for $8 and $9 for these grades, but finally decided to vote to make it $9 for all grades.

The contractors thus object chiefly to the principle that an unskilled worker should be paid the same as a high-class artisan, who does work similar in skill to a cabinet-maker. The carpenter has steady work and the union demands would enable the most unskilled of them to make $54 for a six-day week.

F. J. Zeehandelaar, secretary of the Merchants' and Manufacturers' Association, said that of several hundred men employed on sixty-two jobs only 175 had struck. The employers had heard that the union leaders called out 500 men. Mr. Zeehandelaar said that the work on the buildings going up along Wilshire Boulevard had not been affected at all, nor had there been any signs of a walkout in the industrial section of the city where considerable building is in progress.

PICKETS INSTALLED

It was announced that among the hardest hit were the jobs of McDonald and Kahn, contractors, the Union Oil Building job, where sixty-five men quit and picketing was installed, and the California Bank Building job, where twenty-six men went out, leaving six on the job. On the work in the outlying residential district within the city limits of a total of 270 carpenters at work at quitting time Monday night just 237 returned to work yesterday morning and remained on their jobs all day.

While in some instances building in the suburban district was harder hit than building in the city, nowhere did the strike cause serious hindrance to the contractors.

In Pasadena a good majority of the men remained at work. An early report from Santa Monica showed that according to the union men's figures between twenty-five and thirty men left their jobs.

The union strength within the city is said to be about 5000, with about that number of members in the county outside of the city. The bay district unions have a membership of 635, it is said.

## REDS CONFIDENCE OOZING

*Port Strike Leaders Admit Walkout is Collapsing; Radical Oil Field Onslaught Fails*

Admission that the harbor and shipping strike of the I.W.W. is collapsing was made yesterday at a big Wobbly May Day mass meeting held at Fourth and Beacon streets, Los Angeles Harbor, at which the principal speakers were Leo Stark, recently arrested strike leader, who is out on bail, and the Rev. Fred R. Wedge, former pastor of the Terminal Island Congregational Church.

While the speakers addressed a crowd of perhaps 2000 men and women, who wore red flowers, an airplane painted red and bearing the word "Solidarity" in large letters, circled overhead, dropping circulars; a red automobile placarded "I.W.W." drove about the streets, and a fast launch visited the ships in the harbor and distributed radical literature.

"This strike is going to be over in a few days," declared Stark. "This organization does not believe in long strikes. If we cannot obtain our object quickly we wait and gather our strength until we are able to attain it."

He pleaded with the audience to stick with the organization, assuring them that ultimate victory was sure.

The appearance of Rev. Mr. Wedge caused a good deal of a sensation, as he had not been known as a Red until recently. He made much the same sort of a speech as Stark. "Wobbly Chris" Peterson was another speaker.

Wedge is a former lumberjack and prize fighter, who worked his way through Harvard University. He has had considerable newspaper publicity because of this exploit.

Police of the harbor district made an effort to capture the "Wobbly navy," as they dubbed the launch distributing circulars, but were unable to catch her ashore. Lack of a police launch made pursuit of her through the harbor impossible.

HARBOR QUIET.

May Day passed quietly and without demonstration on the part of the striking I.W.W. water-front and marine workers at Los Angeles Harbor yesterday. Despite announcement by Red leaders that all lumber and shipyard workers would be called out yesterday morning, every plant in the harbor district continued normal operations, resulting in a reaction favorable to the shipping operators. The crisis of the strike has been passed, shipping men believe.

The congestion of coastwise shipping at the port continued, thirty-seven lumber vessels alone being in port. Eugene Mills head of the Shipowners' Association, announced that twenty-four vessels were working and nine idle. A number of the lumber carriers, however, were being discharged by the captain and officers, as in the instance of the steamer Coquille River, on which the captain and first and second officers made up the crew discharging lumber.

WORK PROGRESSING

Mr. Mills, speaking for the shipowners, said the situation is improving. Owing to the shortage of men, Mr. Mills announced that the incoming lumber craft are being unloaded in rotation, crews and forces of stevedores being

(Continued on Second Page)

# PLOT FOUND TO AID MURDERESS

*Clara Phillips's Plight Has Affected Hondurans*

*Romantic Youth of Capital Are Suspected*

*Local Authorities Plan to Act Speedily*

Alarmed by reports that the incarceration of the woman believed to be Clara Phillips, escaped murderess now held in Tegucigalpa, Honduras, had aroused the sympathy of a band of romantic youths of that city, Undersheriff Biscailus yesterday rushed preparations for his trip to that city.

Dispatches received related that one attempt had been made to free the supposed hammer murderess and that several other Quixotic attempts had been nipped before reaching maturity.

If passports applied for result here by Saturday the undersheriff, his wife and Deputy Sheriff Walter Hunter, who will accompany the official party to return the escaped murderess, will leave on the Pacific Mail liner Venezuela that day, arriving at La Libertad, the port of Salvador, about May 14. They are not expected to return before June 15.

**INVESTIGATION HALTED**

Investigation into the manner of Mrs. Phillips's escape from the County Jail has practically been dropped, it is said, until it is ascertained whether the woman now held in Honduras is Mrs. Phillips.

It was learned, however, that several grievous are under suspicion as having aided the murderess to make her way from the County Jail, and with the expose promised by the woman now held in Honduras if she is returned to Los Angeles, it is expected that arrests will follow.

According to Associated Press dispatches from Central America, a number of students, the eldest of whom is but 16 years of age, attempted to release Mrs. Phillips at 3 o'clock Monday morning. She sent them word begging them to come to the rescue of her and her sister. During an investigation by the police, a ladder was found propped against the wall of the jail. Fifteen students were arrested in connection with the supposed plot.

**AVOIDS PHOTOGRAPHERS**

The suspect refuses to permit photographers near her, dispatches say. She has asserted that she has a startling story to tell and that Americans will be "shocked" by her disclosures. She says that she is the victim of circumstance. Yesterday she demanded that she be permitted to see a lawyer and also requested that her sister be released. The sister has been in jail twelve days without a charge being placed against her. The lawful limit in Honduras is six days, it is said.

The suspect has expressed anxiety over friends in Tampico and has asked many questions about one Jackson. Jesse Carson who went to Honduras with Mrs. Phillips is in the penitentiary. He says he is the son-in-law of Gen. Felipe Angeles, Mexican soldier, now dead. Carson is reported as nervous, while the two women are said to be calm and collected.

# MISS PLATT WILL WED IN AUTUMN

*Engagement of Railroad Executive's Daughter is Announced Here*

The engagement of Dorothy Elizabeth Platt to Horace Elliot Wadsworth was announced today by her parents, Mr. and Mrs. Howard Belden Platt of Salt Lake City. Although no date has been set it is expected that the wedding will take place in the fall.

Both of the young people will leave the University of California which they have been attending, and it is expected that Wadsworth will go into business immediately in either San Francisco, where his parents reside, or in Los Angeles.

The Platts are well-known in this city, where they lived for a number of years while Mr. Platt was general manager of the Southern Pacific Railroad before accepting the position as general manager of the Oregon Short Line in Salt Lake City, which he now occupies. Miss Platt is a graduate of the Girls' Collegiate School of this city.

## SEVEN SHOPLIFTERS MAKE GUILTY PLEAS

Seven shoplifters were arraigned before Police Judge Fredericksen yesterday.

Juliette Buchanan, 2213 South Fowler street, pleaded guilty and will be sentenced today. Mrs. Otilia C. Leon, 218 West Nineteenth street, pleaded guilty and will be sentenced tomorrow. Mrs. Helen Wire, 1604 Georgia street, pleaded guilty and will be sentenced tomorrow. Mrs. Bo Nickalaska, 748 Phoenix street, was given her choice of $100 fine or 100 days in jail. Mrs. Frederick Jackson, 1716 East Fourth street, Long Beach, pleaded guilty and will be sentenced tomorrow. Mrs. Dona and Nelle Gilmas, South Gate Gardens, were each given their choice of $50 fines or fifty days in jail.

Four of the arrests were made by agents of the Retail Dry Goods Merchants' Association.

## CHAMBER TO REPEAT LECTURE ON FORESTS

Interest in the national forests aroused by observance of Forest Protection Week recently has led teachers in the public schools to ask the Chamber of Commerce to repeat its program given in the lecture hall.

"Our National Forests," an address made by John D. Maxfield, manager of the safety and fire-prevention department of the chamber, will be repeated Thursday and Friday morning at 9:15 o'clock, and all interested in public playgrounds are invited to attend.

**Baumgardt to Speak**

Dr. Max F. Baumgardt, curator of the Clark Observatory, will be the principal speaker at the luncheon of the Masonic Club in the club dining-room at the Alexandria today. The subject of the address is "The Big Meteor Crater in Arizona." Music will be furnished by the Masonic Club Orchestra. All Masons are invited.

# PIONEER OF CALIFORNIA PASSES ON

*Mrs. Ann Joughin, Resident of Los Angeles Since 1866, Called by Death*

Mrs. Ann Joughin, who had lived in Los Angeles continuously since 1866, died yesterday at the family home, 3101 West Adams street, where she had lived for thirty-three years. She was 90 years of age.

Mrs. Joughin was a native of the Isle of Man and came to America in 1852 with her husband, Daniel Joughin, who died in Los Angeles in 1889. She came to California in 1860.

She leaves six children, Andrew Joughin, Mrs. Matilda Murdock, Mrs. Isabella Grana, Mrs. Earl Osborn and Miss Minnie Joughin, all of Los Angeles, and Mrs. A. Maisl of Fresno.

Funeral services will be conducted at the home at 2 p.m. Thursday.

## SYMPATHIZE IN DEATH

*Family of Dr. Salathe Receives Messages from Afar*

[EXCLUSIVE DISPATCH.]

SANTA BARBARA, May 1.—Messages of condolence are pouring in from all parts of the country upon the family of Dr. Frederick Salathe, 57 years of age, widely known chemist, who had figured largely in oil development in the United States. Dr. Salathe died last night following a brief illness.

Thirty years ago he built the oil refinery at Santa Paula for the Union Oil Company, developed the Salt Creek Oil Fields in Wyoming, said to be the greatest oil fields in the country, and discovered a process for extracting paraffine and oil from shales of the Wyoming field which has increased the oil and paraffine output.

## GUN-BREAKER HURT

*Bandit Man Who Sought to Guard Children May Recover*

By a "Times" Staff Correspondent

LONG BEACH, May 1.—Fear that children in his neighborhood would obtain possession of a .32-caliber rifle which had been in the house for several years and injure themselves led Thomas P. Grandillo, 54 years of age, of 1647 Pine avenue, to attempt to destroy the weapon this morning. This afternoon he was in serious condition at the Seaside Hospital, suffering from a gunshot wound in the abdomen.

Grandillo attempted to destroy the rifle by smashing it against a fence post in the rear of his house. The rifle exploded, the shot entering his stomach. Physicians stated that Grandillo has an even chance for recovery.

**BURGLAR SENT TO PRISON**

James Elliott was sentenced to serve from one to fifteen years at San Quentin by Judge Shenk in Superior Court after he had pleaded guilty to robbing the home of C. W. Lockwood at 514 East Eighty-eighth street on April 3.

# LINCOLN DOUBLE VISITING HERE

*Resemblance is Work of Nature Only*

Judge Charles E. Bull

UP IN Reno they believe Judge Charles E. Bull of the Reno Justice Court looks more like Lincoln than any of the famous impersonators, past or present, stage or screen, of the Great Emancipator. Judge Bull, who came to Los Angeles yesterday for a brief vacation, makes no claim for himself as a Lincoln double, and the resemblance between himself and Father Abraham is achieved by nature rather than by art.

For a time, when they wanted him to take the part of Lincoln in a Fourth of July parade or a Lincoln's birthday program at Reno, he used to add whiskers and a long black coat to his everyday tout ensemble. Now all he needs is the coat. He was persuaded by tonsilitis last winter to let the whiskers grow, and they grew so much like Lincoln's that now—as happened in Los Angeles yesterday—if he is called on for a Lincoln picture, he simply faces the camera without a line of make-up, and a Lincoln picture is the result.

Judge Bull, however, has one hold to distinction. He believes he is justice of the peace of the largest township in the United States—Reno township, of which Reno is center. It extends thirty miles south, sixty miles north eighteen miles east and eight miles west. The people of this territory bring their petty differences to his court for adjustment.

Although Judge Bull, from the nature of his office, is not a divorce judge, the divorce contingent in Reno furnishes him with a good deal to do. It is quite the fashion in Reno to be "married by Judge Bull," and often one of his pictures as Lincoln goes with his well wishes.

Judge Bull has no Lincoln precedent for his guidance in deciding cases, but he has come to have a reputation for the Lincolnian procedure which he often adopts on the bench.

For instance, here are some of his sayings representative of his attitude to his task as justice of the peace of his expansive district:

"I always look up the law; generally I find it construed both ways; when I do, I shut the books and construe it my way.

"A judge should be a peacemaker. I always advise a compromise rather than a lawsuit. This works against litigation in two ways—first, in settling cases before they have gone very far; second, in discouraging lawyers in bringing cases that should be settled out of court.

"There are two parties to every action. These are the extremists. Justice often sits with neither, but occupies a middle ground.

"In pronouncing sentence the welfare of society must be safeguarded and the welfare of the offending individual carefully considered.

"If the community licenses or tolerates a wrong thing the community, as well as the individual, is to blame for the evils growing from that thing. The court punishes the individual, the community punishes itself.

"The background has a lot to do with a picture. I want to know the background of the person who is tried in my court.

"I hope the mistakes I make may be always on the side of mercy."

Judge Bull is the guest of friends at the Ems Hotel while in Los Angeles.

Incidentally, he is Lincoln's exact height and weight—six feet four, nearly; weight 190 pounds. And, too, he was born in a log cabin in February.

## SERVICE LEAGUE PLANS DANCE FOR THURSDAY

**FUND WILL BE RAISED FOR USE AMONG VETERANS OF WORLD WAR**

In order to carry on extensive social work among ex-service men and women in local hospitals, the Women's Overseas Service League will give a dance Thursday night at the Masonic Temple ballroom, Pico and Figueroa streets.

According to the hospital committee of the league, which is an organization of Red Cross, Y.M.C.A., Y.W.C.A., Salvation Army and other woman overseas war workers, there is a large amount of work to be done among ex-service inmates of local hospitals. The committee recently completed a survey of hospitals in Los Angeles and found a great many former war workers, both men and women, in serious need of social and financial assistance.

# RADICALS LOSE HOPE IN STRIKE

(Continued from First Page)

placed on those arriving first. A careful check of the situation over the entire port indicated that approximately 1600 men were still out at nightfall.

Mr. Mills emphasized the fact that no strike-breakers or outside help will be brought in to ease the situation at Los Angeles Harbor. At a special meeting of the Shipowners' Association, held at the service bureau at noon the following bulletin was issued:

"E. Nichols, manager of the service bureau of the Shipowners' Association reports that the situation is steadily improving. Sixteen vessels were dispatched Monday. Twenty-four were working today, only nine new arrivals being delayed. The consensus of opinion is that the strike will end within the next forty-eight hours."

**RED APPEAL FAILS**

A strong effort on the part of I.W.W. leaders at the port to call out the 2200 structural workers employed on the $30,000,000 projects at Watson Station, two miles north of Wilmington, resulted in 450 men leaving their posts at 8 a.m. yesterday.

Approximately half this number walked out at the new tank farm and pumping plant of the Associated Oil Company, the others leaving projects of the Shell Company of California and the Union Oil Company. All of the walkouts, however, were from the forces of private contracting firms, and not employees of the oil companies.

The refinery and tank farm project of the Pan-American Petroleum Company, adjoining the other three tracts, and employing more than 1000 men, was entirely unaffected by the strike call.

Not a single act of violence has yet been reported to the port police, according to Capt. Clyde I. Plummer. The failure of the Reds to hold their usual May Day demonstration yesterday was a surprise to the authorities.

**IN THE OIL FIELDS**

Efforts to call out the oil workers in the Huntington Beach fields also met with little success. There were only twenty-five strikers there, it was asserted.

These walked out quietly at midnight, according to City Marshal Tingley of Huntington Beach, in protest of the arrest of four asserted I.W.W. members on criminal syndicalism charges.

These men, arrested April 7, last, are Ralph Colescott, V. J. Thompson, Pat J. McGeehan and Benny Crowley. They are held in the Orange county Jail. The walkout followed the distribution of circulars signed "Oil Workers' Union, No. 230, I.W.W." in which Orange County merchants were charged with being in league with the oil operators and urging a boycott of them.

## *Ready-to-Wear Tailors' Strike is Nearing End*

All of the tailors employed by the ready-to-wear factories are back at work without having gained their demands, it was announced yesterday by F. J. Zeehandelaar, secretary of the Merchants' and Manufacturers' Association.

This, however, is only one part of the tailor strike movement. Mr. Zeehandelaar explained that the strikers from the shops of the contracting tailors, those who do job work for the merchant tailors, are still out. He said that the journeymen tailors, employed directly by the merchant tailors, had not struck, but, it is reported, may do so.

**EBELL CLUB PLANS BENEFIT**

To provide a relief fund for an ex-soldier, two one-act plays will be given at the Ebell Clubhouse tomorrow at 2 p.m. The plays will be directed by Mrs. William Kirtley Chambers. In addition, Frederick Herman Grant will sing a lyric by Mrs. Myra Grant and Dean Crary will sing two songs composed by him while stationed at Neufchateau, France, and not before given in public.

# LOVE TANGLE IS REVIEWED

(Continued from First Page)

partners, but they also traded husbands, it was testified.

These little "petting parties," usually conducted in the dark, according to Mrs. Branch, consisted in Mrs. Reichardt sitting on Branch's lap, with frequent osculations, according to Mrs. Branch. Mrs. Branch admitted that, with Branch and Mrs. Reichardt enjoying such manifestations of platonic love, she and Reichardt were left with no other alternative than to do a little loving themselves.

Mrs. Branch, on the stand, told a story of rebellion at the platonic love which, she said, her husband and Mrs. Reichardt felt.

"I told my husband it would look a little better if we were partners some of the time at dancing and in the dark-room parties," said Mrs. Branch, "but he wouldn't hear anything of it.

"Everything went beautifully for four years until Mr. Branch told me he didn't love me, never did love me, and that we were never meant for each other. He confessed his love for Mrs. Reichardt."

"He said the only thing to do was for him to leave. She said that he did on May 27, 1922. For several months prior to that we had not lived as man and wife, although in the same house," Mrs. Branch said her husband was insulting in his reference to his love for Mrs. Reichardt.

"He told me that if I was like Mrs. Reichardt we would get along beautifully," she testified. "That got on my nerves. Then about three months later he left."

One time, Mrs. Branch said, she asked her husband if they could not start all over again.

"I asked him if he could not knuckle down with his wife and family," she said, "but he refused."

The Branch's have two children, 9 and 6 years of age.

"For seven months before he left I constantly asked him to keep away from the Reichardt home, but he would not do it," she testified.

"I told him he was bringing disgrace to his wife and family. He told me no one could not understand why a wife would treat a husband like I was treating him, and I replied that I could not see why a husband would run after another woman like he did."

Mrs. Reichardt, who, before Judge Burnell, confessed a platonic love for Branch, and who said they frequently kissed each other and partook of usual amenities of the so-called "petting party" variety, took the stand yesterday in defense of her actions with Branch.

She denied any misconduct with Branch, although she admitted that they often sat in each others laps during the "husbands' exchange" parties, and that they kissed each other numbers of time.

"It was purely platonic love. I felt perfectly safe in his protection," said Mrs. Reichardt Monday in answer to a charge that Branch once spent the night at the Reichardt home.

Mrs. Reichardt said once she found letters to her husband from Mrs. Branch in which a number of "kissing dots" were inclosed. The authorship of letters to Reichardt were admitted by Mrs. Branch.

Mrs. Reichardt said Mrs. Branch did not object to the lights being put out when they were sitting in the parlor at one of their "husband exchange" parties. She admitted that she also did not put up much of an objection at those times.

According to testimony, the Branch's were married in Chicago on September 19, 1918, and were separated on May 27, 1922. Their address was given as 651 West Huntington Drive, Monrovia. Mrs. Reichardt is represented by Attorney Gesner Williams and Mrs. Branch by Walter Cass.

Mrs. Branch was represented by Attorney Gesner Williams, Mrs. Reichardt by Walter Cass, while Mr. Branch was his own attorney. Judge Valentine will make a decision in the case today, it is believed.

## *Wedding Photo Fighting Point in Divorce Suit*

A torn and creased photograph of Emerson Tree and Mrs. Myrtle Tree taken on their wedding day was the principal exhibit yesterday in Judge Valentine's court, when the husband's suit and the wife's counter-suit for divorce went to trial. Tree asserted Mrs. Tree destroyed the picture and threw the fragments in his face, declaring at the same time love for her was "all bull."

The husband also said his wife refused to cook for him, kicked him and threatened him with bodily harm.

Mrs. Tree denied crumpling the photograph and asserted on the other hand that Tree had snubbed her parents and cast aspersions on her relatives.

They were married June 2, 1920, separated August 20, 1921, and have one child. The case was continued for further evidence.

## *Clothes Sought to be Shipped to Near East*

A Near East Relief campaign for second-hand and new clothing to be sent to relief centers in Palestine, Syria, Greece and Armenia will be launched Friday in Los Angeles and 100 other Southern California cities.

The drive will culminate on "Bundle Day," Tuesday, the 8th inst., when bundles will be collected at schools everywhere. One hundred tons of clothing supplies is the goal set by workers at Near East Relief headquarters, 517 Wright and Callender Building.

**MISSING WIFE SOUGHT**

Police last night began a search for Mrs. Frances E. Benneke, 21 years of age, reported missing since last Saturday by her husband, R. A. Benneke. The husband said his young wife left home early Saturday afternoon, with the expressed intention of taking a girl friend for a visit to the motion-picture studios. She is described as of medium height, weighing about 140 pounds, with blue eyes and brown hair, and wore a red dress when last seen by her husband.


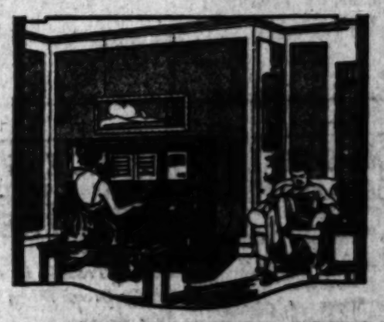

PAY A SMALL SUM and We Deliver a $295 UPRIGHT PIANO

to you. That small sum is your initial payment. After that, under our LIBERAL TERMS PLAN, you have an extended period in which to pay the balance.

$295 is our REMOVAL SALE price. This richly-toned, brand-new upright, made by a well-known manufacturer of popular pianos, sells regularly for $375.

Removal Sale prices on other uprights, grands and players. The reductions are unusual. Take advantage of them NOW. Come in TODAY.

Store Open Saturday Mornings During the Sale

SOUTHERN CALIFORNIA MUSIC COMPANY

Fourth & Hill Streets

332-334 SOUTH BROADWAY, LOS ANGELES

Other stores: Long Beach—Riverside—San Diego

"Scenic California Sunshine with LITTLE'S Better Greeting Cards"

What About Mother's Day? May 13th

Mother's Day Gifts and Greeting Cards for eastern mailing should be selected now.

We are known as the Gift Shop with a National Reputation and our displays will supply you with most appropriate gifts. Greeting Cards for enclosure can easily be selected from our large assortment.

A. E. Little Company

STATIONERS ART DEALERS ENGRAVERS

432 South Broadway

THE GIFT SHOP WITH A NATIONAL REPUTATION

How to Win Health, Wealth, Love, Success and Happiness

THROUGH YOUR OWN SUBCONSCIOUS POWERS.

Six Wonderful Free Lectures by

ELMER DWIGGINS

"Human Radio of Ideas"

May 2—Sounding the Submerged Subconscious Self.
May 3—Life's Biggest Discovery—Finding Yourself.
May 4—Activity in Sleep and Meaning of Dreams.
May 5—Are You Pie-plant, Celery or Asparagus?
May 6—Dr. Coue and Today's Miracles.
May 7—Boring for Oil in Your Own Mentality.

Choral Hall AUDITORIUM 8th at Olive BUILDING— 8:00 P. M. Free Seats

GIRLS! LEMONS WHITEN AND BEAUTIFY SKIN

Make this Lemon Cream to bring a Clear, Youthful Complexion and to bleach away Tan, Freckles

Mix the juice of two lemons with three ounces of Orchard White, which any druggist will supply for a few cents, shake well in a bottle, and you have a whole quarter-pint of the most wonderful skin softener and complexion beautifier. Massage this sweetly fragrant lemon cream into the face, neck, arms and hands, then shortly note the youthful beauty, softness and whiteness of your skin.

Famous stage beauties use this harmless lemon cream to bring that velvety, clear, rosy-white complexion, also as a freckle, sunburn and tan bleach because it doesn't irritate.

Brock Company

May—the Month for Wedding Preparations

With particular reference to

Invitations and Announcements

With no disparagement to her charms, one is inclined to think of May principally as the month immediately preceding June. Because June, month of weddings, is universally recognized as being of premier importance.

For this reason, May is a month of preparation, particularly for the Bride. And foremost among the preparatory matters are her Wedding Invitations or Announcements.

Whatever perplexities she may have in respect to these—as to form, wording or execution—need remain unanswered only long enough to place the matter in the hands of our Department of Stationery.

Pre-eminent as Society Stationers for the Southland, Brock & Company not only afford her the advantage of engraving by master craftsmen but they assume the responsibility for an absolutely authoritative interpretation of the best social usage.

Visitors Welcome

Brock & Company
515 West Seventh Street
—Between Olive and Grand—

The House of Perfect Diamonds

MALL SUM
Deliver a
295
HT PIANO
all sum is your initial
r that, under our
MS' PLAN, you have
d in which to pay the

OVAL SALE price.
brand-new upright,
own manufacturer of
lls regularly for $375.
es on other uprights,
ers. The reductions
e advantage of them
TODAY.
Mornings During the Sale
CALIFORNIA
COMPANY
LOS ANGELES
Riverside—San Diego

LITTLE'S Better Greeting Cards"
About
's Day?
13th
ts and Greeting
mailing should be
the Gift Shop
putation and our
you with most
Greeting Cards
easily be selected
rtment.
Company
ALERS ENGRAVERS
Broadway
NATIONAL REPUTATION

alth, Wealth,
Love, Success
and
Happiness
HROUGH YOUR OWN
UBCONSCIOUS POWERS.
his Wonderful Free Lectures by
ELMER DWIGGINS
"Human Radio of Mind"
d Subconscious Self.
ery—Finding Yourself.
Meaning of Dreams.
ery or Asparagus?
Miracles.
r Own Mentality.
BUILDING— 8:00 P. M. Free Seats

EMONS WHITEN
BEAUTIFY SKIN
m to bring a Clear, Youthful
bleach away Tan, Freckles
, neck, arms and hands, then
fty note the youthful beauty,
bness and whiteness of your skin.
famous stage beauties use this
mous lemon cream to bring that
ety, clear, rosy-white complexion,
as a freckle, sunburn and tan
ish because it doesn't irritate.




# MAY DAY PARTY IS GIVEN BY KHJ

*Studio Converted Into Mossy Dell for Youngsters*

*Two-Score Who Have Been on Programs Are Guests*

*Election Returns Broadcast During Evening*

BY BEN A. MARKSON

KHJ studio last night was decked out like a combination of mossy dells, woodland vales, grassy meadows and forest bowers in honor of nearly two-score lads and lassies who have been entertaining radioland. Ferns and flowers in profusion decorated the room. Uncle John was host at the May Day party.

An unidentified outpost contributed the following lines to the occasion:

Los Angeles in the spring, tra la,
May Day at KHJ, ha ha,
The lads and lassies gathered there
To welcome joy and banish care.

Among the questions asked by the youthful guests were: "Where do the morning glories go at night?" "Are cow-slips harmful to cows?" "Do fox-gloves come in different sizes?" And, "Who rings the blue-bells?" The answer to all of these queries was "Yes."

ALL TALENTED

The May Day guests all are talented young Los Angeles artists, singers, musicians, elocutionists and many of them are familiar to the screen world. Among those present were: Josephine Adair, Richard Headrick, Nona Clapp, Hazine and Virginia Loomis, Stoddard Coombes, Dorothy White, Alma Garvin, Frances Muriel Dana, Doris Margaret Loomer, Regina Gerardi, Elizabeth Wilson, Helen Horne, Kenneth Darby, Emerson Frome Livingston, Deena Kaufman, Tyrone Power, Jr., Jane Adele Riley, Margaret Brannen, Jack Pepper, George Pepper, Bertha Grace Esha, Zelda McNamee, Edward Chester, Jane M. Jameson, and Rosalie Tusso.

Florence Dammast, soprano, accompanied by Joanne Dammast, sang for the lads and lassies. In a lovely voice, and with feeling inspired by so many happy young faces, she sang "The Summer Wind," by J. W. Bischoff, "I Bring You Heart's Ease," by Branscombe, "Daisies," by C. B. Hawley, and "Rockin' in de Win'," by Neidlinger.

QUARTET VISITS

Election returns were broadcast and between returns there was entertainment by M. Bertrand Howard, saxophonist, formerly soloist with Sousa, now manager of the wind instrument department of Platt Music Company, through whose courtesy he appeared, and the California Male Quartet from Fresno, a splendid singing four.

KHJ's juvenile stars had a wonderful time. They played games until their faces beamed with laughing, and none of them spared the refreshments, which consisted of ice cream and cakes. It was an eventful May Day for them. The only quiet interval of the party was during Uncle John's bedtime story.

CORNETIST PLAYS

Yesterday noon Ralph Foy, cornetist, with Amelia Ullman at the Knabe, played with excellence and melody. His numbers included "Bride la Vampa," from "Il Trovatore," and "Call Me Thine Own," by Halevey.

Stella Dennis Taylor, pianist, was the other noon hour entertainer. She gave enjoyable piano-logues, among them "My Bohemia," "Poverty Lane," "Plaintee-Plaintee Love," and "Never Let Your Heart Grow Cold."

Her own compositions, by the way. The feature number was "Plaintee-Plaintee Love," Listeners-in requested encores.

ANNUAL "AID" MEETING

The annual meeting of the Los Angeles Presbytery, Federated Women's Aid Society, will be conducted at 11 a.m. next Friday at the Euclid Heights Presbyterian Church, Whittier Boulevard and Dacotah street. Installation ceremonies will be conducted by Miss Rose Scott and among the speakers will be Mayor Cryer, Mrs. A. G. Post, Mrs. Viola Verbeck, Miss Gertrude Hutton and Miss Jennie Balfour.

## *Soldiers' Program by Artists of Fame Tonight*

M. Bertrand Howard, Saxophonist Supreme, at Noon

## *PUPILS WILL DO HONOR TO AVON'S BARD*

*Third Annual Shakespeare Festival Celebration Set for Friday*

The third annual Shakespeare festival is to be presented by the Oral Arts Association of Southern California at the Philharmonic Auditorium Friday. Students from fifteen Southern California high schools will participate in the festival, which has for its purpose education of the youth to a better knowledge of the English bard and a truer appreciation of the best in dramatic literature.

Three performances are to be given. The morning matinee will include scenes from five plays. Scenes from "Much Ado About Nothing" will be featured in the afternoon performance at 2 p.m. and scenes from "Romeo and Juliet" in the evening performance.

In addition there will be Shakespeare music and dances, specially arranged for the occasion. The program is being arranged by Elisabeth Cloud Miller, president of the associates and general director of the festival; Helen Eaton Behymer, Isabel McReynolds Gray, Evelyn Laura Dayman, L. W. Crandall, Paul Ritter and Mary McAndrews. Curtains to be used in the festival have been donated by the J. D. Martin Scenic Company.

The fifteen schools which will participate in the program are Los Angeles High, Polytechnic, Hollywood, Lincoln, Jefferson, Franklin, Manual Arts High, Manual Arts Evening High, Long Beach High, Santa Ana High, Pasadena High, South Pasadena High, Glendale High, Alhambra High and Venice High.

## *ADVERTISING CLUB HEARS DRUG CHIEF*

*Optimism Necessary to Success, Speaker Says in Address*

That success, like genius, is not a matter of gift or luck but that it is a natural result of optimism, perservance and painstaking labor was the message brought to the Advertising Club at the Alexandria yesterday, the speaker being George G. Frolich of the United Drug Company, who spoke on "How Knowledge of Advertising and Selling Created a Million Dollar Business Overnight."

Mr. Frolich said that from the time he first landed in New York from Norway, at 15 years of age, and learned his first English, which was "Get-to-hell-out-of-here," he had decided to look for the joy of play in all his work, and he attributed no little part of his success to this resolution and its fulfillment.

A feature of yesterday's meeting was the donation by Herb Palin, expert slogan maker, of a beautiful trophy, made of fine Italian marble and crowned with a four-pound golden bear, emblematic of California. The trophy weighs 300 pounds and cost about $1200. It will be presented by officials of the local Advertising Club to the Association of Advertising Clubs of the World at the convention which meets at Atlantic City June 3, 4, 5 and 6, next.

Members of the Los Angeles Advertising Club are looking forward with interest to the third annual minstrel and vaudeville show at the Philharmonic Auditorium next Saturday evening. Glen Duncan, director of the affair, and Walter B. Wilson, business manager, said that this year's entertainment will be the best ever, with a large chorus and orchestra and with scores of individual entertainers. The end men will be Richard Coburn, H. S. Carroll, E. C. Hensel and Kay Grier and the soloists and monologists will include some of the best talent in Los Angeles.

## O. C. THOMPSON DIES AFTER LONG ILLNESS

O. C. Thompson for ten years a Y.M.C.A. secretary, who resigned from leadership of the Hollywood Community Branch in 1922, died at his home yesterday morning at 4731 Toland Way after a long illness, which forced his resignation from association work. The funeral will be held at the Little Church of the Flowers, Forest Lawn Cemetery Thursday afternoon. A widow and son, 9 years of age, survive.

## *Listening in KHJ*

ON THE AIR TODAY

7 to 7:30 p.m. KUS, City Dye Works, 1040 kilocycles.
7:30 to 8:45 p.m. KUS, City Dye Works, 1040 kilocycles.
12:30 to 1:05 p.m. KHJ, TIMES, 400 meters.
1 to 6:45 p.m. KUS, City Dye Works, 1040 kilocycles.
6:45 to 7:30 p.m. KHJ, TIMES, 400 meters.
7 to 9:30 p.m. KHJ, TIMES, 400 meters.
8 to 8 p.m. Herald.
8 to 10 p.m. Examiner.
10 to 11 p.m. KFI, Ambassador.

## K-H-J The Times RADIOPHONE

TODAY'S PROGRAM

12:30 to 1:15 p.m. M. Bertrand Howard, saxophonist, accompanied by Mrs. Carrie P. Rittmeister, will play through courtesy of the Platt Music Company, "Autumn Leaves," by M. Bertrand Howard; "Over the Waters," by Victor Herbert; "La Vergne," by H. Hoffman; "Kiss Me Again," by Hanton. Mary Christine Albin, pianist, will play "Turkey in the Straw" and "Prelude," by MacDowell.

8:45 to 7:30 p.m. Ladies' Trio. Mrs. Edna Lawrence, Genevieve Lawrence and Lorraine Lawrence, will sing "Slumber Boat," by Jessie Gaynor, and "Waters of Minnetonka" (Indian Love Sing) by Lieurance. Ralph Eastman, pianist, 8 years of age, pupil of Edna Lawrence, will play "The White Tailed Rabbit," by Roland Diggle. Stanley Rogers Lewis, 14 years of age, will talk on "Animal Taming."

8:00 to 10:00 p.m. Soldiers' program, arranged by Post War Service League of Hollywood. Sol Cohen, violinist, accompanied by William W. Ellis, will play "Canzonetta," by d'Ambrosia; "Dance of the Slyphes," by Goldblatt; "California Folk Song," by Gertrude Ross, and "Liebesleid," by Kreisler. Marguerite de Forest Anderson, flutist, accompanied by Mrs. White, will play "Concertino," "To a Wild Rose," by MacDowell, "Aire Valaques," by Doppler, and "The Butterfly," by Kohler, arranged by Don Jon de Forest Anderson. Madam May Lamport, soprano, will sing "Home Road," by Carpenter; "Your Flag and My Flag," by Richardson, and "Tes Yeux," by Rabey, with violin obbligato by Sol Cohen. Mrs. Miriam Nelke, reader, will read "The Fool," by Robert W. Service; "The Conversation Book," anonymous, and "Crutches," anonymous. Music by E. F. Maetzold, arranged for Al Malaikah Chanters by Henry Schoenefeld, Al Malaikah Chanters, will sing "America, My Country," "When Thou Art Nigh," by William D. Armstrong; "The Sailors' Chorus," by Dr. Joseph Parry; "The Glory of God in Nature," by L. Van Beethoven; "Serenade," by W. H. Lott; "Old man Noah," by Marshall Bartholomew; "Fair Hawaii," "Now the Day is Over," by Joseph Barnby.

## WOMAN IS VICTIM OF PURSE SNATCHERS

Mrs. May Ward of 511 South Union avenue lost $170, a watch and some private papers yesterday at the hands of daylight purse-snatchers, operating from an automobile, according to her report to the police. Mrs. Ward declared she was walking at Orange street and Union avenue, where a large black touring car drove up to the curb beside her. One of the two occupants got out, grabbed her purse and jumped back into the car before she had time even to scream. Then they sped away. Mrs. Ward did not get the number of the car.


## Syrup Pepsin Helps Nature Give Relief

Try it when a Laxative is needed and see the wonderful results

ANY FAMILY MAY TRY IT FREE

*Thousands of parents are asking themselves, "Where can I find a truly worthy laxative that anyone in the family can use when conditions call for it?" I will ask you to try Syrup Pepsin. I will gladly furnish a bottle free except for postage. Write me where to send it. Address Dr. W. B. Caldwell, 515 Washington St., Monticello, Illinois. Do it now!*

IT is not necessary to take a violent physic for so simple an ailment as constipation. Yet many thoughtless parents give mercury in the form of calomel, and coal-tar in the form of phenol when a natural vegetable compound like Dr. Caldwell's Syrup Pepsin will do the work equally well and without danger. People should realize that mercury may salivate and in certain conditions loosen the teeth; that phenolphthalein, by whatever name known and however disguised in candy, may cause dermatitis and other skin eruptions; that salt waters and powders may concentrate the blood, dry up the skin and cause lassitude.

You can take Dr. Caldwell's Syrup Pepsin yourself or give it to a babe in arms, as thousands of mothers do every day, with the confidence that it is the safest and best medicine you can use for constipation and such complaints. A teaspoonful will relieve you over night even if the constipation has been chronic for years. Dr. Caldwell's Syrup Pepsin is a compound of Egyptian senna and pepsin with pleasant-tasting aromatics, and does not cramp or gripe. Every druggist handles it, and bottles are so generous that the cost amounts to only about a cent a dose. You buy it with the understanding that if it does not do as claimed your money will be refunded. The names of all the ingredients are on the package.

Mrs. A. Arceneaux of Orange, Texas, suffered from constipation for six years and found no relief until she took Dr. Caldwell's Syrup Pepsin; and Mrs. Gus Anderson of Ball, Kans., corrected her bowel trouble so that she now eats and sleeps normally. Bring a bottle of Dr. Caldwell's Syrup Pepsin into your own home and let the family use it for constipation, biliousness, wind, gas, headaches, flatulency, and to break up fevers and colds.

TAKE DR. CALDWELL'S SYRUP PEPSIN
The family laxative

This Store Keeps Open All Day Saturdays

# J. W. Robinson Co.
## —Seventh and Grand—

# Coats, Suits and Capes for the Larger Woman To Be Featured on Thursday

### *Frocks*

AN assured grace and appropriateness of costume is attained by larger women when they make their selection from the Robinson's special frock display.

To this effect of length, every art of the dress creator is dedicated, and the pleats, tucks, bands, panels and draperies strive toward this end—and successfully.

The group is made up of delightful Street Frocks of Canton crepe; Afternoon Frocks of printed crepes, foularsd and Georgette; Dinner frocks of Georgette, scintillating with beads and bright with printed color.

For every occasion and purpose and type of figure there is a frock to answer the summons. The sizes are from 40 to 52.

THIRD FLOOR

### *Suits*

ADAPTED in particular to the needs of the woman above the average in size, they provide an opening for clever illusion, that with craft and cunning introduces the slender line into the otherwise rather large suit.

By way of the box coat that ties modishly at the side or the long coat, belted low on the hips, this effect is enhanced.

Suits and costumes of much variety of design are pleasingly fashioned from the supple fabrics that, now at the apex of their popularity, spell added distinction for the costumes they compose.

All the new street shades are strongly in evidence, in silk or in wool fabrics, or in combinations.

They include the extra half sizes.

THIRD FLOOR

### *Capes, Wraps*

WOMEN who sought long and dishearteningly for the larger sizes they require in clothes combined with the new slenderness of the modes will scarcely credit the evidence of their eyes, when faced by this display.

The dignity and beauty of the slenderized line is emphasized systematically.

The fabrics are of notable quality, deep-piled and velvety or crisp and very light. In colors verging softly from warm grays and tans into navy and black.

The collars of some are of self material, corded, braided or embroidered. Of others are in squirrel, fox or caracul. These wraps are individual and beautiful, in all the larger sizes, including the half sizes, up to 48½.

THIRD FLOOR

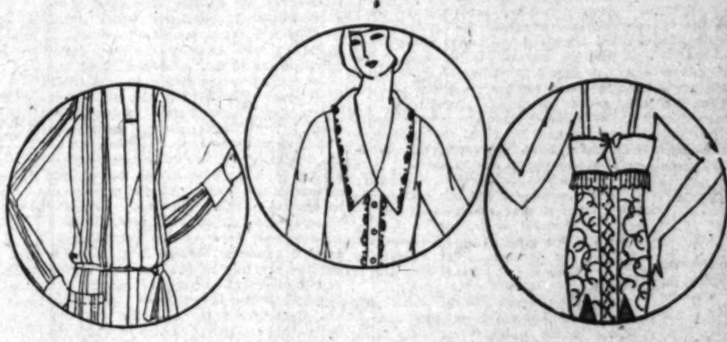

### *Mignonette Petticoats*
*Large Sizes*
*$5.00*

SILK Mignonette, heavy and lustrous, gives weight enough to keep the petticoats in their place, and is fashioned on straight lines that lend them classic beauty.

The woman who has experienced difficulty in finding the larger size in petticoats that she requires, will rejoice at these unusual values to be found at Robinson's.

The models are fashioned with a triple set of tucks at the bottom, in subdued colors, gray, green, taupe, beige, mountain haze, tan, Mohawk, peacock and black. At a special price of $5.00.

FOURTH FLOOR

### *Silk Sweaters at $25*

Of pure, heavy silk, in tuxedo style, they are **Sweaters** exclusive to Robinson's—at a price also exclusive to Robinson's.

And so very good looking that the possession of one will make a bright summer many times brighter.

In striped patterns, finished with narrow self-belts, they may be had in beige, orchid, pink, turquoise, jade, honeydew, tomato, jockey red, navy, white and black.

At $25.00.

THIRD FLOOR

### *Dimity Sports Blouses*

AS cool and fresh as the summer girl herself—and fashioned of crisp fine dimities. Ready to add enjoyment and comfort to a day of sports, or a day of shopping.

Their styles are the ever-popular V neck and Peter Pan — and they may be had in all-white or in white touched with color.

In Peter Pan style, the sizes are from 34 to 40. In V neck style, sizes up to 46 may be had.

Priced moderately, beginning at $3.50.

THIRD FLOOR

### *Madame Irene Corsets*

With low or medium tops, and short or long skirts, there are Corsets for every type of figure. All of the fine Madame Irene make, all just received, and embodying the newest features of Corset designing.

Fabrics of every kind: Coutil, broche, elastic and brocades. And prices beginning at $5.00.

*Robinson's carry many other well-known makes of Corsets, as well as the Madame Irene. And fitting is done by expert corsetieres.*

FOURTH FLOOR

Vogue Patterns
• • • •
Butterick Patterns

Home of the RADIOLA
The Radio Stores Co.
348 South Spring, Near Fourth

PUBLISHED BY
THE TIMES-MIRROR COMPANY
OFFICERS:
HARRY CHANDLER, Pres. and Gen. Mgr.
MARIAN OTIS CHANDLER, Vice-Pres. and Secy.
H. E. PFAFFINGER, Treasurer.
HARRY E. ANDREWS, Assistant General Manager and Managing Editor.
Harry Chandler, Marian Otis Chandler, H. E. Pfaffinger, Mabel Otis Booth, Harry E. Andrews, Directors.

Los Angeles Times
EVERY MORNING IN THE YEAR.
DAILY FOUNDED 1881. S. 1883. 40TH YEAR
Average circulation for every day of March, 1923 ..... 185,826 Copies
Average Sunday daily circulation for March, 1923 ..... 284,929 Copies

OFFICES:
New Times Building, First and Broadway.
Branch Office No. 1, 321 South Spring Street.
Pasadena Branch, 180 N. Fair Oaks Ave.
Chicago Office, 111 West Monroe Street.
New York Office, 286 Fifth Avenue.
San Francisco Office, 742 Market Street.
Paris Office, 129 Rue Saint Honore.

LOS ANGELES (Loce Ahng-hayl-ais)

MEMBER OF THE ASSOCIATED PRESS
The Associated Press is exclusively entitled to the use for republication of all news credited to it or not otherwise credited in this paper and also the local news published herein.

COMING OUR WAY

At last accounts the center of the country's population was about two miles west of Whitehall, Ind., but it was moving steadily in the direction of Los Angeles.

A BATTLING MINSTREL

In Philadelphia a poet licked three men in a street brawl and had to be rounded up by the police. He must be one of those bards who dabble in blankety-blank verse.

PROPHETS OF EVIL

The man who says he is the world's psychic phenomenon says that we will have war with Japan in 1925. What about? Does he imagine that Hiram can start a war all by himself?

THE MARATHONER

Jazz babies who have been trotting for a puny 100 hours or so are hereby reminded that William Jennings Bryan has been running for twenty-seven years and is still able to sit up and take nourishment.

COST OF LIVING

The cost of living for the average American family is 63.8 per cent higher now than it was in 1912. The added money is not going for gasoline, either. Folks are concerned with not how cheap but how well they can live.

KNOWS THE ROPES

It turns out that a prohibition commissioner in Pennsylvania was a former bartender. That should help a lot in locating booze. The trained bartender can tell what the evidence is by the smell. It should be as good as using a bloodhound in a murder case.

IN THE NECK

Black collars, with white shirts and black and white checked ties, may now form part of the afternoon regalia of the smart young man. For one thing the black collar will readily dissipate the scandal of a soiled neck. Possibly the fashion was inspired by the Fascisti.

SHORT OF SHEIKS

Two wealthy American women were in the caravan which recently crossed the Sahara Desert. They report themselves as being somewhat disappointed in that they did not meet a single sheik in all their journeyings. There is a suspicion that all the sheiks are either in Hollywood or Tin-pan Alley.

THE NEW BROOM

The new Chief of Police of Chicago celebrated his first Saturday night by giving the town a bath. At any rate, he arrested no less than 940 persons charged with bootlegging, gambling, drinking or other social iniquities. It was the biggest clean-up the city has had for a generation and once more it is promised that there will be no clandestine toleration of vice. The new broom usually sweeps clean, but the city has seen many of them worn out.

A PESSIMISTIC NOTE

The dean of the school of business in a mid-western university suggests that the Federal reserve banks should put the country on a credit ration. Instead of encouraging indiscriminate expansion the directors should spread credit evenly and with a judicious contemplation of the future. A good many people have a careless idea about money, anyhow. They think there is an unlimited quantity of it and that it may be easily obtained. If these were placed on a credit ration after the war-time manner of distribution of wheat and sugar it would stabilize affairs and delay disaster. That sounds sensible, but we hate to wait for our pessimists to ostch up. Can't we always be butterflies?

THE CITY BUILDERS

According to the records of more than 200 of the leading cities of America the month of March was the high point in building construction in the history of the world. No nation ever saw anything like it—such a general wave of activity over a great land. The totals were practically 50 per cent above March of last year, which was the previous high mark of the building industry. The building permits in 210 of the leading American cities for March reached $400,000,000 in their total. More than 75,000 structures were represented. In a percentage way Los Angeles leads the country, but all America shares in the advance. In New York there has been a rush of builders to obtain permits before the expiration of certain tax exemptions. With this contributing the building permits for Greater New York for the first three months of the year aggregate $394,000,000. Chicago is second with $76,000,000 and Los Angeles is third with $45,000,000. Philadelphia, which has a population more than twice as great as this city, comes fourth with $24,000,000. Detroit is fifth with $20,000,000. So far as Los Angeles is concerned no slump or let-up is in sight. Indeed, the pace is likely to be augmented. It is thought to be a rather sluggish month when the local permits do not attain $15,000,000 and all the suburban cities are in a like class. There are many men whose eyesight is still good who foresee a record of $200,000,000 for the year in Los Angeles. That would make some Christmas present.

TWO NOTABLE VICTORIES

Capt. John D. Fredericks, Republican, vigorous champion of the needs and interests of Los Angeles and of Southern California, loyal supporter of President Harding, has been elected to Congress by the voters of the Tenth District. His victory over five opponents, at least four of whom conducted campaigns of exceptional energy, is a striking, even if deserved, tribute not only to his record of public service in the past, but to the record of public service which it is known he will establish in the future.

In electing Capt. Fredericks at yesterday's special election to name a successor to the late Congressman H. Z. Osborne the voters of the Tenth Congress District are sending a man to Washington equipped in marked degree to serve his district, his community, his State and his country. Capt. Fredericks is one of the builders of progress and prosperity in Southern California. He is a part of the spirit of forward-looking Los Angeles.

Moreover, he will carry with him to the national capital a positive, substantial, conclusive indorsement of the Harding policies, both domestic and foreign, more particularly an indorsement of the President's plan for a World Court; for he made those policies a part of his own campaign, a clear and unequivocal indication of the course he will pursue as a member of the Republican majority in the House of Representatives.

Capt. Fredericks is already known and respected in Washington. He will take his seat in Congress even at the start with the liking and confidence of his fellow-members and of the nation's leaders.

The tremendous vote received yesterday by Mayor Cryer was a striking, though not unexpected, tribute to the splendid, impartial, strictly business-like administration of the city government given during the past two years by the present chief executive of Los Angeles. Handicapped by exceedingly limited powers under the present city charter Mayor Cryer, as has been well said, has awakened the civic consciousness of Los Angeles, started the city toward a new charter, inaugurated the movement for a new City Hall, which issue will come before the voters on June 5, reorganized and immensely strengthened the efficiency and morale of the police department, and has meanwhile saved the taxpayers thousands of dollars by his vetoes of ill-considered legislation. By their overwhelming votes for Mayor Cryer yesterday the people of Los Angeles said to the Mayor, "Well done, good and faithful servant. We need you at the helm of the City Hall for the next two years."

PROGRESS

Justice is a moral issue, a question of conscience. It cannot be said to reside in numbers, yet, in its legal application, there is no other criterion by which it may be judged. A constitution is the legal expression of the will of the majority. Yet the majority is often deluded by ignorance and swayed by passion. In an attempt to right a little wrong majorities perpetrate a greater one; for the application of laws often discloses defects of which the framers never dreamed. Consummate villainies are practiced daily without violating the written law.

Majorities are deluded by the fallacy that they have the right to do what they have the might to do. Under free government the will of the people is supreme. Justice becomes an issue of majorities; and majorities are often guilty of follies and iniquities. Progress is slower than the movement of a glacier because peoples are inclosed in a vicious circle marked by their own ignorance and passions. In a violent attempt to break from that circle a generation sometimes plunges over a precipice, as has happened in Russia.

Yet it is through their errors, their blunders, that peoples acquire wisdom. It is by the application of laws that their defects are disclosed. When these defects begin to appear the good citizen does not refuse to obey the laws, he does not go out and foment revolutions, does not fulminate against the government, but begins a campaign of education to open the eyes of his neighbors to a wrong that, once apparent to the majority, can be legally righted.

No law constrains a citizen to commit a moral wrong. One can observe the laws without violating the dictates of his conscience; for laws do not proscribe what one shall but what one shall not do. He can and should refrain from doing what the majority believes to be wrong; for each one should be willing to make sacrifices in return for the protection that society affords to life and property.

There is but one remedy for the ills of government and for social ills: education along moral lines, instruction that develops and strengthens the character. It is folly to preach to the youth in the schools that our government and our society are perfect; for, if they are possessed themselves of a moral sense, they will reply to you that the proof of justice is not contained in the decision of majorities, and will very likely add that "one, with God, is a majority."

Our youth discover quickly for themselves that there are inequalities and injustices in the world, despite the laws. Their attention must be called to the fact that governments have their limitations, that they cannot do all they would like to do, that improvement must begin in the individual and that the government is more often an effect than a cause.

The vice of much of the current political agitation is the assumption that the government can remedy economic ills. Youth must learn that there are no political specifics for poverty, that it is for the people to support the government, not for the government to support the people. They must learn that violent solutions are never conclusive. It would be well for them to reflect on Ruskin's conclusion that the public is not a heartless tyrant, but "a big baby."

WEST AND SOUTH

In the last 100 years a line of great cities has been built up across the United States following the movement of the center of population in a westward direction from the Atlantic seaboard. Thus we have New York, Pittsburg, Cleveland, Detroit, Chicago, Des Moines, Omaha, Denver, Salt Lake City and San Francisco, all well over the 100,000 mark, marking the westward line of progress across the continent.

Prior to 1850 this civic growth was confined largely to the northeastern or east of the Mississippi areas, thus giving Pittsburg, Cleveland, Detroit and Chicago a start over the cities of the Far West which had to wait for explorations by government officials and fur-hunters, the settlement of the Oregon question, the result of the war with Mexico and the Indian troubles, the impulse of the gold discovery, the building of the railroads and the development of irrigation before they could start growing. Cities did not develop south of the Ohio River before the Civil War because the leading industrial pursuit of the people of the Southern States was agriculture; from 1861-1890 the effects of the same war kept down the growth of that section.

Recent census figures show that a line of great cities is growing up on a line stretching across the southern portion of the United States; thus we have at the western end of this chain our own city of Los Angeles, then, going eastward, El Paso—with a population approaching 100,000—San Antonio, Houston, New Orleans, Birmingham and Atlanta. A striking thing about this southern line is that the most important city on its line is at the western end instead of at the eastern, as is the case with the northern line. Another noticeable feature is the rapid growth of the cities marking its way. In the past forty years Los Angeles has made the record growth for cities of its class; El Paso had in 1880 but a few hundred people; San Antonio was at the same time hardly as large as the Riverside city of today; just before the Civil War Atlanta was no larger than the South Pasadena of today—now it is a bustling city of over 200,000 people; Birmingham as a steel manufacturing center is threatening the supremacy of Pittsburg.

THE GRIEVANCE

Inasmuch as the politicians from the northern section of the State defy the mandate which requires a fresh legislative apportionment of California following a government census Senator Rominger offers a constitutional amendment which would do away with the Assembly altogether. It provides for the creation of a State legislative council of fifty members. They are to be elected by the people from districts apportioned to population, but no city or county should have more than two members. It is not likely that this amendment will make much progress. Legislators who are defiant of the present constitution are not apt to concern themselves deeply with an amendment thereto, but the measure is an offering to those who wish to limit the representation of cities. It seems to be a passion with some of the politicians to penalize numbers. Because Los Angeles is growing very rapidly it is the wish of certain members of the present Assembly to disfranchise half her citizens—that is, they are disfranchised to the extent of being deprived of the representation to which she is entitled by her population. If numbers are used as a basis of representation, growth and progress must be recognized. The voters of Los Angeles are not dangerous. They love California and their interests in the progress of the State are as deep as those of any other section. Why should they be deprived of their voting strength? If it should happen that one-third of the people of California resided in Los Angeles should not Los Angeles be accorded a legislative representation according to her numbers? New York, Chicago and other large cities in other States get theirs. Why not Los Angeles?

THE LUCY STONERS

The Lucy Stone League announces in tones of great jubilation that its membership roll was trebled during the past year. The Lucy Stoners are those obdurate females who refuse to bow their heads to convention and custom and exchange their own cognomen for that of friend husband when they lead him to the altar. A rose by any other name, contrary to the pronunciamento of the Bard of Avon, they maintain would not be as sweet.

The very difficulties their obstinacy gets them into only endear the cause the more to them, showing that it is a poor sort of martyr that doesn't get some sort of thrill out of his misery. One determined lady relates how she was ejected from a prominent New York hotel when she registered there with her husband under the title "miss." A simple word to the proprietor would have been sufficient to explain matters, but she scorned to stoop in this fashion. Her spouse did not have to explain his name, so why should she?

The league feels that the time will come when all married women will be known by their maiden names. Save in the case of professional women, who have made a reputation under their own name, the prospects do not appear very hopeful. Few are the women who do not look forward with joy to shedding their names, no matter how euphonius, and some take such a strong fancy to the idea that they repeat a number of times. Just so long as the average woman looks upon the title "Mrs." as a sort of triumph that she can swish in the faces of her unmarried friends, so long will the most alluring propaganda of the Lucy Stoners fall on deaf feminine ears.

## The Real Nonstop Dance Record

'Protested by George Matthew Adams.'

## AIN'T IT JUST SO?

Professor Dink Beeson says there
Used to be a lot of folks, good
Folks who wanted no slavery in
Their own neighborhood, or their
Own State, or their own side of
Mason and Dixon's line, who claimed it was no concern of them
And theirs how much slavery there
Was on the other side of that
Same line, but they changed their
Minds and American slavery was
No more, and there used to be
Folks, good folks who wanted no
Saloons in their own neighborhood, or their own ward, or their own side of the railroad track
Who claimed it was no concern of
Them and theirs how many saloons
There were on the other side of
That same track, but they changed
Their minds and the American saloon was no more, and there used
To be a lot of folks, good folks
Who claimed that what nations
Did in other parts of the world,
And what squabbles they had there,
And what wars was no concern of
Them and theirs, but they are
Changing their minds and there
Will yet be some sort of international understanding arrived
At, in spite of Hiram the
Undefiled, and war will be
No more.

THREE FALL.

## RIPPLING RHYMES

### THE EASY WAY

When I was young and not so fat I argued that the earth was flat and talked long hours away; this caused me many kinds of grief, for in support of my belief I'd scrap with any jay. Ben Batt, who kept the village pound, insisted that the earth was round and so we wildly jawed; we'd argue till we both were sick and he called me a lunatic and I called him a fraud. And now and then we came to blows and he would soak me in the nose and I would spoil his ear; and still, as by its maker planned, in business at the same old stand, rolled on this gorgeous sphere. Ben Batt and I are old and bent and now we do not care a cent for things that made us fuss; and if the earth be round or flat, or hollow as an empty vat, it cuts no ice with us. It is a bully good old earth and we agree it's surely worth whatever it has cost; and it is vain to waste an hour in musty arguments and sour that fret us and exhaust. When our brief day is waxing late we see the folly of debate, of fuss and fret and fight, of argument that's stale and bare, that never gets us anywhere or proves that we are right. WALT MASON.

### NATURAL ELOQUENCE

We love a little girl called Mary Ellen, not yet 3 years old. Lately we heard her mother say: "I have been trying for months to do some sewing for myself, but every time I have a spare moment I find myself making something for Mary Ellen."

That is a fine womanly touch; a piece of natural eloquence from the common people, who do and say most fine things.—[E. W. Howe's Weekly.

## PEN POINTS

Welcome to the marry month of May—with apologies to O. Henry.

How are your vegetables and flowers comparing with the pictures in the seed catalogue?

Some folks look so unhappy in the street cars that one would imagine they lived in Europe.

A French scientist says the world does not whirl in space on its axis. But the Marathon dancers do.

We might take more interest in the Clara Phillips episode if we knew just how to pronounce Tegucigalpa.

There ought to be a general movement to the island of Norfolk in the Pacific Ocean. It is a modern Utopia—there are no taxes there.

Rome, Italy, has just celebrated the 2676th anniversary of its foundation. In the same proportion Los Angeles is but a toddling infant. But what a lusty one!

Kemal, the latest Turkish leader, is for woman suffrage. If they have a poll tax in that country just imagine what the owner of a harem will have to pay.

Senator Lodge evidently intends to do a little "vamping" on the G string until he sees how the national orchestra is going to render the World Court overture.

The production of oil in the local fields has been ordered reduced. So it seems that the old-fashioned doctrine of supply and demand holds also in the oil market.

Lord Robert Cecil has sailed for home, but all the encouragement he got for his particular League of Nations plan he can hide in his stateroom on the Olympic.

It has been figured out that human life has been prolonged in recent years. Just what the figures would be if there were no automobiles no man can figure out.

The late United States Senator Knute Nelson of Minnesota had a record possibly unsurpassed in one who had many races for public office—he was never defeated in an election.

This is the season when the trout fishers hie themselves to the mountains and clutter up the sporting-goods houses with tales of their prowess, all, of course, printed in the sporting news.

It is claimed that greater advances have been made in bread-making during the last ten years than in thousands of years previously. In which case where do the biscuits that mother used to bake come in?

There is no need of birth control in this country. Haven't we the grade crossings, light delivery trucks, heavy freight trucks, passenger automobiles driven by drunken and negligent joy-riders? Nothing else is needed to keep down the population.

## THIS IS THE DAY

Gen. "Stonewall" Jackson was accidentally shot by one of his own men after he had won a brilliant victory at the battle of Chancellorsville (Va.) in the year 1863. His death was an irreparable loss to the Confederacy as he was acknowledged to be one of the world's great military geniuses.

## CLOSE-UPS OF EUROPE

BY S. FRED HOGUE

Staggered by a Phrase.
The Revolt of Asia.
Mussolini's Dictatorship Threatened.
France and Germany Drifting Toward Open War.

Epithets are deadly in politics. A happy phrase has raised many a mediocre individual to a high place; and a port sarcasm has wrecked the careers of real statesmen.

Bonar Law's government is now called upon to defend itself against an epithet with a poisoned tip. It has been dubbed the "Do Nothing Government."

In discussions over the Ruhr and the Near East the Premier and his party leaders have repeatedly emphasized the maxim that "Until you are sure you are not doing the wrong thing it is better to do nothing at all." His government has taken for the last four months a position that would be termed in this country as one of "masterly inactivity."

It seems, from the comment in the British press, that they have overplayed their hand; and that it will be necessary for them to furnish the country with its weekly political sensation or to make a place for those who know how to give the people their customary amusement.

One would imagine that the peoples of Europe have had enough excitement during the last nine years and that they would support a government that gave them repose and security. Curiously enough, just the opposite is the effect. The peoples demand some kind of political excitement for a tonic. They contracted the habit during the war; and now they cry for it.

For want of some other sensation the British public is now getting itself seriously concerned over whether the government should reduce the income tax or the duty on beer. This year there was a surplus in the budget, due to the economy of the Bonar Law government. One group is clamoring for a lower income-tax rate to encourage more industrial investment; but the Labor party has demanded that the beer tax be reduced.

As the beer drinkers greatly outnumber the income-tax payers the Labor party seems to be on the popular side.

* * *

Even more important, perhaps, than the Franco-German black war in the Ruhr is the news this week from different parts of Asia. The French are rushing troops to Syria and the English are massing their fleet about Constantinople. Our own government now has ten vessels in Mediterranean waters.

Rumblings are coming out of the East that may be preliminary to a revolt of the peoples of Asia against European domination. The opinion is gaining among the Asiatic peoples that the governments of Western Europe were so impoverished by the World War that they are no longer able to send armies to maintain their domination over alien races.

Mustapha Kemal's successful defiance of the Allied powers last September, when he drove the Greeks from Asia Minor and took forcible possession of territory that had been allocated to Greece, has been taken to mean that the powers of Western Europe can no longer protect their Asiatic interests.

That revolt of Asia is the latest "yellow peril." For a century the states of Western Europe have exercised absolute dominion over the greater part of Asia and Africa. But for the United States they would have held the world under their control.

Now the Asiatic peoples are beginning to demand the right of self-government. They would rather be governed badly by a government of their own selection than to be governed well by foreigners.

In its present exhausted and divided condition Europe is not in position to make much of a defense against insurrections in foreign territory. The Asiatic peoples have timed their revolt well. By fighting among themselves the countries of Europe have sacrificed in less than ten years a prestige that required two centuries to establish.

Whether the Asiatic peoples would fare better or worse if freed from European domination is a problem that the future will solve. There are unmistakable evidences that they are determined upon the experiment; and there is a strong conservative party in England that favors temporary withdrawal.

* * *

Mussolini is faced in Italy by diminishing forces and an increasing opposition. He is compelled almost daily to make his dictatorship more autocratic.

Unless he can create a diversion on the outside he can hardly evade civil war within. His experience is that of all dictatorships. A people will submit to autocratic rule in order to fight with more unity against a foreign foe; but domestic tranquillity is perilous to dictators. It gives the people too much time to reflect on their own condition.

Whatever be the motive, the use of force to deny to majorities the right to express their will is always hazardous.

* * *

Since the French have entered the Ruhr the French press has assumed an attitude of hostility toward the League of Nations. The French government has refused to permit any of its international questions to be referred to that body and the press is now hostile to President Harding's proposal for our government to become a member of the World Court. Its sympathies are with the group in the Senate that is opposing the President.

Four years ago the French were very desirous of having our country join the League. But political conditions have changed in Europe since that time and there has been a corresponding change in French political opinion.

The German and French governments are no closer to an understanding than they were when the French entered the Ruhr, while public opinion on both sides of the Rhine continues to become more embittered.

The situation resembles that of a boat drifting down a stream toward the rapids. It is one that plainly cannot endure; but no relief is in sight.

France will not leave the Ruhr until she has guarantees, backed by something more substantial than German promises, that she will receive the full amount of reparations coming to her, according to the French method of computation, under the Treaty of Versailles.

When Germany can pay the amount is disputed. Two members of the "big four" that wrote the Treaty of Versailles say she can not. But there are some who think the neutrals who insist that she can.

This much is plain: the people of Germany are now determined that they will not. They would welcome another war with France provided the government could find some way of supplying them with the materials for war.

The French are right in their opinion that France will not be safe during the next generation if the Germans are permitted to get back to their feet. But can 60,000,000 Frenchmen keep 60,000,000 Germans down? That is another question for which the future must supply the answer.

Having rejected the counsel of the English and American governments and acted on their own initiative, the French feel that they must not permit their present superior force to be wasted. It is in dispute that the French and Germans must settle between themselves. The Germans have the superior numbers and the French the superior force. Either that force must destroy the numbers or the numbers will develop a superior force.

### DEFERRING DEATH

Are you completely fagged out at the end of your working day? It isn't fatigue or muscular tiredness as a rule, a psychologist tries to remark, but the cumulative effect of fear, worry and the universal craze for speed that exhausts our store of energy. To these would add irritation and annoyance, which also sap a good deal of our nervous energy.

The remedy is simple and yet we suggest it we are keenly aware of just how old-fashioned we are. The world needs more of the simple life—to take things more leisurely and to be surer of its achievements. We rush to work in the morning and home again at night. We hustle to our recreation and speed home from it. Too many of us are constantly breaking the speed laws, not only of the physical world, but of the moral as well. A sensible gait would give more of us there and back again and with less wear and tear on our mental and nervous parts and we should all last longer.—[Columbus Dispatch.

### ABIDE FROM MATHEMATICS

The teacher had been explaining fractions to her class. When she had discussed the subject at length wishing to see how much light had been shed, she inquired:

"Now, Bobby, which would you rather have—one apple or two halves?"

The little chap promptly replied: "Two halves."

"Oh, Bobby!" exclaimed the young woman, a little disappointed. "Why should you prefer two halves?"

"Because then I could see if it was bad inside."—[Chicago News.

### "THE STEW"

He lay as he fell, his arms flung wide,
His bloody face to the cold, hard floor,
A grimy hat at his twitching side
His booted feet against the door.
A greasy suit that had once been new
Was wrinkled about his sense-less flesh.
The jailer called him "another stew,"
His only words had been, "Gosh."
And but a moment had swiftly sped,
When even the twitching in his side
Had ceased and he lay as some one dead:
Though life's surcease had been denied:
How like a broken peanut shell
Tossed out into a guttered street
To join the dust where others fell
And crumbled under heedless feet!
The "stew" was not alone, not he,
For there were others sprawled about
To keep him hideous company,
And "strike the bars" with ribald shout.
What in the world where right is preached
As opposite to all that's wrong
What pleading voice had so beseeched,
To gather there that motley throng?
What paramour had so beguiled
A man endowed with reasoning mind,
To let his soul become defiled,
His senses numbed, his honor blind?
While yet the "stew" lay sprawled "within"
A visitor stood up "without;"
He questioned, "What could it have been
That brought such thing as this about?"
The "stew," with sudden stir of life,
Raised up his head and sagging chin,
And to the visitor replied,
"The first small drink of bootleg gin."

PATRICK W. SHEPARD.

WEDNESDAY M
Information About Schools
EGAN
DRAMA — MUSIC
America's
DRAMA
MUSIC AND DANCIN
IS RECOGNIZED
SEND FOR LIST
EGAN THEATER BLDG
MacKay Busi
Secretarial Studies, Stenogra
Law, Complementary and Ref
girls desiring to earn tuition.
Use the GYM
Take a
Keep in TRIM
Woodbury BU
PICO 138
Efficiency Busine
Phone, 62560
"CERTIFIED" BUSI
MEN WANTE
NATIONAL AUTOMOT
BOYS'—Boa
Page Mili
CALIFORNIA
Military Acaden
FOR YOUNG BOYS
SAN DIEGO ARMY AND NAVY ACADEMY
PASADENA
MIRAMAR
Military Academy
Costume Desig
Play Ragtime
SAWYER SCHO
COMMERCIAL—BUSINE
THE SPEC
ACCOUNTANTS'
CATALINA ISL
GIRLS—Boar
EULA V
EXCLUSIVE BOARDING HOM
ELLIOTT SCH
RESIDENCE AND DAY SCHOOL
Art
SCHOOL
EDWARD DVOR
NORMA
FOREMOST DANCE I
Send for Catalog
Cumnock School
Phone 547-20—Wilshire 79
ERNEST
BELCHER'S
THE OTIS A
School of Fine and Appli
Positively
Orienta
Will Qui
Over 150 selected Per
different sizes will be
value.
ROUPE
829 W.
ESTABL

# S OF EUROPE

FRED ROGUE

a corresponding change in French political opinion.

The German and French governments are no closer to an understanding than they were when the French entered the Ruhr, while public opinion on both sides of the Rhine continues to become more embittered.

The situation resembles that of a boat drifting down a stream toward the rapids. It is one that plainly cannot endure; but no relief is in sight.

France will not leave the Ruhr until she has guarantees, backed by something more substantial than German promises, that she will receive the full amount of reparations coming to her, according to the French method of computation, under the Treaty of Versailles.

When Germany can pay that amount is disputed. Two members of the "big four" that wrote the Treaty of Versailles say she cannot. But there are some among the neutrals who insist that she can.

This much is plain: the people of Germany are now determined that they will not. They would welcome another war with France, provided the government could find some way of supplying them with the materials for war.

The French are right in their opinion that France will not be safe during the next generation if the Germans are permitted to get back to their feet. But can 40,000,000 Frenchmen keep 60,000,000 Germans down? That is another question for which the future must supply the answer.

Having rejected the counsel of the English and American governments and acted on their own initiative, the French feel that they must not permit their present superior force to be wasted. It is a dispute that the French and Germans must settle between themselves. The Germans have the superior numbers and the French the superior force. Either that force must destroy the numbers or the numbers will develop a superior force.

### DEFERRING DEATH

Are you completely fagged out at the end of your working day? It isn't fatigue or muscular tiredness as a rule, a psychologist rises to remark, but the cumulative effect of fear, worry and the universal craze for speed that exhausts our store of energy. To these we would add irritation and annoyance, which also sap a good deal of our nervous energy.

The remedy is simple and yet as we suggest it we are keenly aware of just how old-fashioned we are. The world needs more of the simple life—to take things more leisurely and to be surer of its achievements. We rush to work in the morning and home again at night. We hustle to our recreation and speed home from it. Too many of us are constantly breaking the speed laws, not only of the physical world, but of the mental as well. A sensible gait would get more of us there and back again and with less wear and tear on our mental and nervous parts and we should all last longer.—[Columbus Dispatch.

### ASIDE FROM MATHEMATICS

The teacher had been explaining fractions to her class. When she had discussed the subject at length, wishing to see how much light had been shed, she inquired:

"Now, Bobby, which would you rather have—one apple or two halves?"

The little chap promptly replied: "Two halves."

"Oh, Bobby!" exclaimed the young woman, a little disappointed. "Why should you prefer two halves?"

"Because then I could see if it was bad inside."—[Chicago News.

### "THE STEW"

He lay as he fell, his arms flung wide,
His bloody face to the cold, hard floor,
A grimy hand at his twitching side,
His booted feet against the door.
A greasy suit that had once been new
Was wrinkled about his senseless flesh.
The jailer called him "another stew,"
His only words had been, "I gosh."
And but a moment had swiftly sped,
When even the twitching in his side
Had ceased and he lay as some one dead:
Though life's surcease had been denied:
Low like a broken peanut shell
Tossed out into a guttered street
To join the dust where others fell
And crumbled under heedless feet!
The "stew" was not alone, not he;
For there were others sprawled about
To keep him hideous company,
And "strike the bars" with ribald shout.
That in the world where right is preached
As opposite to all that's wrong;
That pleading voice had so beseeched,
To gather there that mottled throng?
That paramour had so beguiled
A man endowed with reasoning mind,
To let his soul become defiled,
His senses numbed, his honor blind?
To yet the "stew" lay sprawled "within"
A visitor stood up "without;"
questioned, "What could it have been
That brought such thing as this about?"
"stew," with sudden stir of life,
raised up his head and sagging chin,
to the visitor replied,
The first small drink of bootleg gin."

PATRICK W. SHEPARD.




## Schools and Colleges

Information About Schools

The Times' School and College Bureau will help you secure complete information about any kind of School or Educational Training. Carefully compiled data are on file, from which source suggestions may be had which will be helpful to you. THE SERVICE IS FREE. Address, write or call THE TIMES' Information Bureau, First and Broadway. Telephones: Pico 700 and 10391.

**EGAN SCHOOL**
DRAMA—MOTION PICTURE—MUSIC—DANCING
*America's Foremost School of Drama*
Established 21 Years
DRAMA AND ITS ALLIED ARTS
MUSIC AND DANCING TAUGHT IN ALL ITS BRANCHES
15 RECOGNIZED AND DISTINGUISHED TEACHERS.
SEND FOR LIST OF SUCCESSFUL GRADUATES
EGAN THEATER BLDG. 1324 S. FIGUEROA ST. TEL. FO. 371

*Commercial*

**MacKay Business College** DAY AND NIGHT CLASSES
Secretarial Studies, Stenography, Book-keeping and Accounting, Salesmanship, Spanish, Complementary and Burroughs, Telegraphy, etc. Part-time positions for those desiring to earn tuition. Catalog free. 505 So. Main. 62158.

Use the GYM
Take a SWIM
Keep in TRIM
717 S. Hope. YWCA

**Woodbury BUSINESS COLLEGE** PICO 135
Foremost For Forty Years.
Individual Instruction. Courses Adapted to Student's Time. All Positions Guaranteed. Positions Secured. Day and Evening Sessions.
Union Bank Bldg. Eighth and Hill Sts.

**Efficiency Business & Engineering College**
W. 5th. Hill, Rm. 520 Stenography, Bookkeeping, Secretarial, Civil Service; Filing, Indexing, Comptometry, Multigraph, Mimeograph, Dictaphone, Typewriting, Spanish, Shorthand, Mechanical Drawing; Architectural, Structural, Map Drafting; Blue Prints, Designing, Estimating. Individual Instruction, day and night. Enter any time. Positions secured. Part Time positions for students.

**CERTIFIED" BUSINESS COURSES NOW OPEN.**
Special rates for Expert Instruction in Stenography, Bookkeeping, Complementary, Filing and Indexing, Commercial Spanish and Secretarial Work.
COMMERCIAL EXPERTS' TRAINING INSTITUTE
South Hill Street Phone Pico 551 Los Angeles

**MEN WANTED** To Learn Auto Mechanics and Ignition in the Training Shops of National Automotive Shops. No previous experience required. Pay Job guaranteed a few short hours. Call, or write for FREE particulars.
NATIONAL AUTOMOTIVE SCHOOL, 4000 South Figueroa St.

*BOYS'—Boarding and Day Schools*

**Page Military Academy**
The School for Little Boys. The largest school of its class in America. Pupils entered at any time. In session throughout the year. Send for catalogue.
1 B. D. No. 7, Box 809. Not Boot Because Largest, but Largest Because Best. Phone 24216.
ROBERT A. GIBBS, Headmaster.

**CALIFORNIA Military Academy** FOR YOUNG BOYS
Open all year. Home-like atmosphere. Good care. Thrift. Healthy discipline. We teach boys how to study. Fine gymnasium. Well-equipped athletic field. Manual Training, Piano, Band, Dancing, etc. Pupils may remain until 21 years old or graduate from High School. Students may enter at any time. 1759 Van Ness Ave. 4051 West 16th Street. Phone 74073.

**SAN DIEGO ARMY AND NAVY ACADEMY**
Division "A" School under the University of California rating, and in the "A" classification of the War Department, one of only two schools in Southern California so distinguished. It is one of only two Military Schools in Southern California which have received full accrediting at West Point. Address CAPT. THOMAS A. DAVIS, Pres., Pacific Beach, California.

**PASADENA** MILITARY ACADEMY—Accredited school. College preparatory. Also grades 5 to 8. Boarding and Day Pupils admitted any time. Thorough scholarship and character training. Military, Athletics, Horsemanship, Aeronautics, Wireless, Business Training. Every modern convenience. Open entire year. Summer school and camp. Write for catalogue. Phone Garvanza 3134.

**MIRAMAR** SUMMER CAMP
Military Academy
Delightfully located on the Ocean Front between Venice and Point Del Rey. Horseback riding, swimming, fishing, basketball, etc. Very reasonable rates. Address Commandant, 417 Ocean Front, Venice. Phone Santa Monica 61234.

**Costume Designing** Creations of Fashions, Pattern Making, Cutting, Millinery, French Draping, Finishing. For manufacturing (the smart shop) stage and cinema. Drawing; the newest methods. Strictly professional—guaranteed, enrollment limited. Day or Eve. Direct to Wolfe SCHOOL OF COSTUME DESIGNING, 948 W. 7th St.

Play Ragtime in 10 to 20 Lessons
Saxophone—Violin—Banjo—Piano
Learn to play all the latest popular music.
VINCENT-KEARNEY STUDIO OF POPULAR MUSIC.
1418 S. Hill St. Phone 21496.
Branch Studio, 6011 Hollywood Blvd. Holly 901.

**SAWYER SCHOOL OF SECRETARIES**
605 South Flower Street 60101
COMMERCIAL—BUSINESS—STENOGRAPHIC—INTENSIVE

**THE SPECIALTY SCHOOL**
Complete elementary commercial book-keeping and certified public accountant's courses. No books to buy. No classes to attend. Free employment department. Write or phone 12124 for literature. 627 Black Bldg.

**ACCOUNTANTS' EDUCATIONAL INSTITUTE**

**McADAM** Under Direction of L. E. Behymer
Children a specialty. Maiden Kiddies at class and recess. A School of Opportunity. Our graduates are in demand. Dramatic, Oil, Exhibition, Professional, for Students, Teachers, Women, Artists, Singers and Professionals. Branch School at Virginia Hotel, Long Beach. Studio, 101 Music Bldg., 233 S. Broadway. Tel. 821-161.

**CATALINA ISLAND BOYS CAMP**
Where all the world go camp like this." For boys from 8 to 16. 1923 season, July 2nd to Sept. 1. For further information address 1200 Wilshire Blvd., L. A. Ph. 58184.

*GIRLS—Boarding and Day Schools*

**EULA VISTA HALL**
EXCLUSIVE BOARDING HOME FOR GIRLS, ages 6-14. Moderate rates.
MRS. ZELLA CRANE, Acting Superintendent, 355 South Alexandria. 526071.

**ELLIOTT SCHOOL FOR GIRLS**
RESIDENCE AND DAY SCHOOL. IDEAL HOME LIFE—CHARACTER BUILDING
First to Ninth grade inclusive. Students accepted at any time.
Martha Collins Weaver, M.A., Prin. 1260 Gramercy Place. Telephone 71525.

*Art and Dancing*

**SCHOOL OF ACTING**
Payne Academy of Drama, Dancing, Music.
A school of practical stage training. Public performances.
EDWARD DVORAK, Dramatic Director
EXTENSION Department, Children's Classes, Courses in Dancing and Music. Write for particulars. Address Secretary, 1918 Orange Street. Telephone 546621.

**NORMA GOULD**
FOREMOST DANCE INSTRUCTOR OF THE WEST
Send for Catalog. 1333 Georgia St. 271114.

**Sumnock School** Literary Appreciation, Art, Story-telling, Voice and Diction, Esthetic Dancing, Story Writing, Dramatic Art, Journalism. Complete curriculum in College, High School and Grammar School.
300 South Vermont Avenue
Phones 547-20—Wilshire 79
HELEN A. BROOKS, M.A., Director.

ERNEST **BELCHER'S** CELESTE SCHOOL of DANCING
Ballet, Oriental, Slavic, Grecian, Esthetic
634 WEST FIFTEENTH
Just Off Figueroa. Main 4826.

**THE OTIS ART INSTITUTE**
School of Fine and Applied Art—Day and Evening Classes
For information and illustrated catalogue apply to
H. BOSCOE SHRADER, Managing Director, 2401 Wilshire Blvd. Phone 21522.

*Positively Selling Out*

**Oriental Rugs**
Will Quit Business
Over 150 selected Persian and Chinese Rugs in different sizes will be sold regardless of their value.
**ROUPEN & CO.**
529 W. Washington
ESTABLISHED 1912


## EXPLAINS CIVIC CENTER PLANS

*Whitnall Tells Realty Board of Big Project*

*Grouping of Administrative Activity Urged*

*North Broadway Area Held Best Location*

Relationship of the new City Hall to the growth of Los Angeles and to the administrative center was the theme of G. Gordon Whitnall's address before the local realty board yesterday. Mr. Whitnall, as director of the City Planning Commission, stated that the question of location for the new civic building resolves itself into a determination of whether or not Los Angeles should have an administrative center.

As a result of eighteen months of study Mr. Whitnall declared that the commission is agreed that an administrative center is essential to the efficient management of local governmental function. Because of the close relationship of the business of the city, county and Federal governments Mr. Whitnall maintained that the logical and economical manner of conducting such business necessitates the centralization of all buildings housing executive offices.

### LOGICAL PLACE

The Planning Commission, after a careful consideration of all problems involved, has decided that the best location for this administrative center is in that part of Los Angeles bounded by First street, Sunset Boulevard, Broadway and Main street. In this area more than 50 per cent of the ground is owned by the city, the county and the nation, Mr. Whitnall said. This is exclusive of street areas, which, if taken into the aggregate, bring it to more than 70 per cent.

This, together with the fact that practically all of the buildings now owned by the city, county and Federal governments are already in the district and the low cost of property not municipally owned, will make the cost of grouping the administrative buildings most economical, Mr. Whitnall said.

Details of the aerial maps which were made recently and which show the area for the proposed administrative center to be the geographical and population center of Greater Los Angeles were given by Mr. Whitnall.

### RECOGNIZED CENTER

In view of the growth which the business center of Los Angeles is making toward the south and west, Mr. Witnall declared that it would be a serious error to place the administrative center or any municipal office building in the path of this growth for this would prohibit the natural and rapid development of this section. He declared that with but three exceptions the administrative centers of large cities are away from the business district and that this has worked to the best interest of the community in that it tended to bring about a natural grouping of the several types of business activity.

Mr. Whitnall told of the process by which his idea of the location of the administrative center had been changed and added that any body of persons giving the matter unbiased consideration could not help but realize how fortunate Los Angeles is in having a district which lends itself so readily to development as an administrative center.

Preceding Mr. Whitnall's address Ensign A. Krans of the Salvation Army told of the work the organization which he represented is doing in Los Angeles.

## VETERANS' BALL OPEN TO PUBLIC

*Box-Car Society Auxiliary Will Make Bow at Annual Gathering of Voiture*

Husbands generally will be interested in a new society organized as an auxiliary to the Societe des 40 Hommes et 8 Chevaux, which gives its annual grand ball tonight at Rutherford's Hall, 1034 South Grand avenue. The new societe makes its bow to the public at the ball.

It is the Societe des 40 Femmes et 8 Chapeaux—forty women and eight hats and the proportion will strike any benedict as being beyond the dreams of paradise. If it were eight femmes and forty chapeaux, now—

As for the ball, Locale Voiture, No. 47, which draws its membership from all the forty-three American Legion posts of Los Angeles county, is planning a large time under the chairmanship of Dr. J. C. Couturier. As this annual ball is the only means the voiture has of raising money, a large attendance is hoped for, and the general public is invited.

Entertainers will include Gene Burnham and Gladys Kourek, classic and ballroom dancers; Vera Iler and Ninon Slucum, ditto, and Cloyd Griswold in songs. Music will be by Perry's Paramount Players.

### DRUG SELLER GETS YEAR

A sentence of one year in the City Jail was imposed yesterday by Police Judge Crawford on Y. A. Estrada after he had been convicted of selling drugs. He was arrested yesterday morning at a rooming-house at 361 North Main street by Deputy Sheriffs Bell, Dewar, Conly and State Board of Pharmacy Inspector Peoples. Estrada had a large paper sack of Marahuana in his possession when arrested. Barnady C. Silba was given ninety days in jail for having marahuana in his possession by Judge Crawford.

### Constricting Serpent not Venomous

The National Zoo at Washington has a sixteen-foot anaconda that weighs 115 pounds. It was a gift from the Governor of Para, and was shipped from Brazil twenty-four years ago. The zoo feeds its boas and anacondas on chickens, pigs, ducks and rats. No species of the great constricting serpents, by the way, is venomous, though their bites might be very severe.


*Best in Dry Goods Since 1878* — *McCall Printed Patterns*

**Coulter Dry Goods Co.** FOUNDED IN 1878

*Pictorial Review Patterns* — *Oldest Dry Goods Store in Los Angeles*

*Seventh Street at Olive*

# Frocks of Printed Silk Still Hold Fashion Sway

AND deservingly so, for each new arrival of Frocks brings new developments in prints. They are less obvious and daring in design, and therefore more intriguing. Equally attractive to the woman who is choosing a Frock suitable to the wide range of informal affairs should prove those of plain silks and crepes, effectively trimmed with pleated panels, tiers and rippling flounces.

## There Are Many Suit Occasions

FOR traveling, for business, for engagements, which demand an early morning appearance, for all-day trips, which, if you wore light clothes, would find you pretty well tumbled at your journey's end, a Suit is best.

Trimly tailored Suits and three-piece styles that boast a frock which may be worn separately are very good looking and offer an interesting selection. Moderately priced.

(Third Floor)

# Attractive Art Mirrors

## Only $3.25 to $24.95

WHILE these prices are not reduced, they are so much below what you may have thought equally good mirrors could be purchased for, that they deserve your very careful notice.

Mantel and console styles in handsomely finished decorative mirrors—of fine French plate, with frames in soft antique gold, silver or polychrome finish.

Sizes all the way from the little oblong affairs, 8x24 inches, to the stately mantel mirrors, 18x40 inches.

You will find it well worth your while to look these over if you contemplate buying one or more of these articles which so grace modern homes.

(Fourth Floor)

# Earrings

## Daily Gain Favor

AN ALMOST essential accessory to the well-dressed woman—her earrings. Jades, Pekin and lapis blues, pearls, corals, jets, amber and all the other desirable shades, and in such a variety of styles and shapes that you certainly can be becomingly suited,

..... 50c to $28.00

Have you seen the newest carved plaque conceits in white, coral, jade, lapis and black?

(Main Floor)

## Mother's Day May 13

A complete line of Greeting Cards and boxed stationery, suitable for remembrances.

(Main Floor)

**Real Cowhide Brief Cases, $4.95**

With all-around straps, shown in tan, or black, a superior value at the price.

(Main Floor)

## Notions

**Tweentex Household Aprons** — Kleinert make; the rubber which makes them waterproof is placed between two fabrics—a new and durable apron, in three sizes ... $1, $1.25, $1.50

All rubber **Household Aprons** — in pretty light colors ..... 50c to $1.25

**Negligee Hose Supporters**—Betsy Ross make; in pink brocade; six supporters ..... $1.75

**Powder Puffs** — in rubber cases; several styles ..... 25c

**Net Dress Linings** ..... 59c

(Main Floor)

## Holeproof Hose $1.65

Made with reinforced heel and toe, with a ribbed top that has made this brand of stockings extremely popular.

Available in black, white, cordovan, African, camel, cloud, castor, sponge and lawn shades, and modestly priced at, pair ..... $1.65

(Main Floor)

# Wednesday Is "Baby Day" Always at Coulter's

A day when appreciable savings may be made upon the hundred and one essentials and accessories to babies' comfort.

**At Half Price Baby Dresses and Petticoats**

Dainty dresses, made like slips, or with dainty yokes; the petticoats have narrow lace edges, or are finished with embroidery, special at ..... Half

**A40-Piece Layette Special $19.50**

Consisting of:

Two Handmade Petticoats.
Two Flannel Petticoats.
Two Handmade Dresses.
Two Pairs Crocheted Bootees.
Two Wool Binders.
Two Wool-and-Cotton Shirts.
Two Flannelette Wrappers.
24 Birdseye Diapers.

**Junior Kiddie Koops $16.75**

The convenient and practical bed for infants; made with net cover; ivory finish.

**Rompers, Special 59c**

Fashioned of plain chambray in either pink or blue, made with yoke and cut full; sizes to fit 1 and 2-year old children.

**Shirts, Special 75c**

Wool-and-cotton shirts, woven with artificial silk thread; made buttonless; soft and comfortable for the new baby.

**Baby Bath Tubs $6.95**

Specially priced for Wednesday; made with rubberized tub, supported on strong wooden frame, collapsible, so that they may be folded and put away when not in use.

**Baby Wardrobes $13.95**

A special price on these reed enameled wardrobes in ivory; four drawer combination; convenient compartments in which to keep babies' clothes clean.

**Dressing Tables $4.95**

Another special in these articles; made with canvas cover; towel rack and pockets for pins, powder, etc., a great help in dressing one's baby.

**Baby Bath Robes $1.75**

Cozy little robes to slip upon the baby after bathing; made of soft, fleecy material, in white trimmed with pink or blue—or all pink and blue.

(Third Floor)


## ANGELENO IS KILLED IN WRECK

*Dr. C. M. Carr Dies When His Automobile Overturns Near Colorado Springs*

News of the death in an automobile accident near Colorado Springs last Monday night of Dr. C. M. Carr, inventor, manufacturer of dental tools and teacher of dentistry, of this city, was received in a telegram yesterday by Mrs. C. M. Carr, his widow, 922 West Sixth street. Dr. Carr was killed, according to the dispatch, when his car overturned at a sharp curve. He was driving alone and was returning to Los Angeles from Colorado Springs, where he had been to visit his stepson, C. M. Gilber, it was said.

There were no witnesses to the accident. The discovery of the wrecked car was made by the crew of a freight train who communicated with the coroner in Colorado Springs. Indications are that the car overturned when Dr. Carr attempted to round a curve at a high rate of speed. Identification of the body was made through a marriage license in possession of the dead man.

Dr. Carr was a native of Chicago, but had lived in California for about twenty-seven years. He has a plant for the manufacture of dental tools in Oakland, according to his widow. Besides Mrs. Carr he leaves a brother, Greely Carr, of Minneapolis, a sister, Mrs. Alfne Bayrell, and his stepson, Mr. Gilber.

Mrs. Carr will await the return of the remains to this city, she said yesterday. Funeral arrangements will be announced later.

### COURT'S HOME IDEA LEADS TO DIVORCE

A shack built of rough boards, set on four rocks at the corners, with a piggery underneath, is not what a woman has in mind when she is told she will have a "good home," Judge Keetch of Superior Court decided yesterday when he annulled the marriage of Mrs. Alice Best to A. J. Best on the ground of fraud.

The shack was on a farm in Washington, Mrs. Best testified. She objected to the surroundings when Best took her there after their marriage in October, 1917, and left him three weeks later when he said, the wife charged, he had never loved her and never could love her and boasted of his conquests over other women.

### CAFE BANDIT GETS YEAR TO LIFE TERM

William Nevison, convicted of holding up the proprietors and the patrons of the Hoffman Cafe yesterday was sentenced by Judge John W. Shenk in Superior Court on two counts of robbery. Both sentences are from one year to life and will run concurrently.

Nevison, in company with William Cummings and Ervin Hade, entered the Hoffman Cafe at a busy hour in the evening. They drew revolvers and forced the guests to line up against the wall while they forced the proprietor, Louis Arzner, and his wife to open and empty the safe. They obtained $178, but were arrested when a small boy slipped out the door and called an officer.

Cummings and Hade pleaded guilty on one count and applied for probation. Nevison, however, demanded a trial, and was found guilty on both counts.

### POLICEMEN GRANTED PAY ON SICK LEAVE

COUNCIL PASSES ORDINANCE PUTTING THEM ON SAME BASIS AS FIREMEN

An ordinance granting to policemen the same status as firemen in the matter of pensions in sickness passed the City Council yesterday.

This makes it possible for officers who have become ill or injured in line of duty to draw full pay for the length of time they are off duty.

Previously a patrolman was limited to twelve days' pay when incapacitated.

# Put an armor of copper over the old shingle roof

The old roof, inflammable, leaky, frequently needing repair, may be converted into one that is fireproof, permanently tight, and never requiring replacement. An armor of copper makes a roof invulnerable to any natural influence; not only is it fireproof, but it cannot rust or decay, it is unaffected by heat and cold, and it is fully protective against lightning.

Anaconda Copper Shingles, the new form of copper roofing, may be laid over old shingles without strengthening the roof frame, as they add less than a pound per square foot to the roof weight.

Because of their easily handled form, they are laid at a labor-cost so low that a copper roof now costs no more than any other roof outside the temporary sorts.

*A copper roof adds value to the house*

The resale or holding value of any house is increased by a copper roof. Copper is universally accepted as The Metal Eternal. Its long use on residences of the highest class, public buildings, and churches has given it a standing that is everywhere recognized.

**Advantages of Anaconda Copper Shingles**

*Permanent*
*Moderate first cost*
*No repair or upkeep*
*Beautiful in coloring*
*Can be laid over old shingles*
*Fireproof*
*Lightning protective*
*Air insulation insures cool rooms in summer, warm in winter and quiet in storms*
*They add to resale value of the house*

The new beauty of the copper roof constructed of Anaconda Copper Shingles provides a variety of rich, soft tones of green, brown, red, and blue, oxidized on the copper by a process reproducing the natural action of the elements. These colors are integral with the metal and cannot separate from it.

*Descriptive booklet on request*

If you are intending to build a new house, or to re-roof your present home, we will gladly call with full information. Booklet on Anaconda Copper Shingles, sent free.

DUCOMMUN CORPORATION
Los Angeles—San Francisco

**ANACONDA COPPER SHINGLES**

Manufactured by ANACONDA COPPER MINING COMPANY



# COOD TASTE

*A woman's taste is unfailingly reflected in the minor things of dress*

THE gloved hand is so much the mark of the gentlewoman that it is almost a badge of position to appear appropriately gloved.

Finding heavier gloves impractical for summer, women wear, with grace and perfect taste, Kayser Silk Gloves. There is the opportunity for individuality in wearing these gloves — they are made in every smart style, both long and short.

The number of women is legion who don't fear to have their hands seen at any time, because of the knowledge that they are clad in Kayser Silk Gloves and are suavely complete from wrist to finger-tips.

Kayser Silk Gloves can be washed after every wearing—the suds of some mild soap, a gentle rubbing of soiled spots—they look as though they were newly purchased.

Kayser Silk Gloves are worn by the appreciative, the discriminating, women of today. Every superior thing that can go into the making of silk gloves goes into Kayser Silk Gloves. The best raw silk is converted into the silk fabric—and every step in making is done by skilled glovemakers.

Look for the name Kayser to insure getting the best in gloves, underwear, and silk hosiery.

Kayser

SILK GLOVES

COST NO MORE THAN THE ORDINARY KIND


# Of Interest to Women.

## CLUB WOMEN TO HAVE ELECTION

*Philanthropy, Civics Body Votes Next Tuesday*

*No Opposition Expected for All Incumbents*

*Address Given on Home for Crippled Children*

BY THE NEOPHYTE

It is hard to believe that the Philanthropy and Civics Club could be behind in anything, but this year the club election comes just one week after the city election. However, there is no bus question or Congressional fight slated and the whole affair promises to be most harmonious and peaceful.

The present officers are up for re-election and there seems to be no opposition. They are Mrs. Lillian Burkhart Goldsmith, president; Mrs. Clarence Van Graham, first vice-president; Mrs. Joseph Bonhatia, second vice-president; Mrs. Walter Albert, recording secretary; Mrs. J. H. Martin, corresponding secretary; Mrs. Frank A. Marsales, financial secretary, and Mrs. George M. Addis, treasurer.

The story of little Bobbie and Baby Marie and many other youngsters in the California Home for Crippled Children was told at yesterday's meeting of the Philanthropy and Civics Club by Mrs. William Henry Cline, president of the home. Of special interest in Mrs. Cline's talk was the new fund started, which is made of small amounts given by the parents of the children themselves. This amount goes toward the education of the children. "We develop brain matter as well as little bodies," explained Mrs. Cline.

It is the aim of the officers to make the home 100 per cent charity, and various plans are being formed for the raising of money. There is to be a large card party given on the 23rd inst. at the Ambassador, and many other affairs are being arranged. All the work at the home is contributed, the surgeons giving their time.

Mrs. Cline has been associated with the Lark Ellen Home and told of the splendid strides it has made. The Lions' Club has raised $54,000 and the new home of the organization will soon be a reality.

**Convention Notes**

With news just beginning to trickle back to us from the convention at Eureka, there some notices of the conventions recently held by the Riverside County Federation of Women's Clubs at Palm Springs, and the Orange county federation, which convened at Yorba Linda.

One of the wonder places of California was the locale chosen by Riverside county club women for their ninth annual convention last Friday, when they gathered at Palm Springs. Under the leadership of Mrs. H. E. De Nyse of Riverside, the county federation has had for its slogan this year "Know your own county." The following visit to Palm Springs, famed winter resort, and known widely for its marvelous canyon with groves of wild palms, brought almost 300 women into closer knowledge of the assets of their own county.

Mrs. Nellie Coffman, whose vision has built for the desert community an inn which is, perhaps, even better known to tourists and residents of the Eastern States than it is to people of Southern California, was hostess to the convention. The spacious and tropical grounds of the Desert Inn furnished the setting for the most unusual convention of club women ever assembled in the county. One of the picturesque ramadas, built of the native palms and decorated with Indian curios about the immense outdoor fireplace, served as a convention hall. At luncheon time the visitors were served at small tables placed about the lawns. Guests at the hotel, including a number of Los Angeles club women, generously assisted the regular hotel staff in handling the large luncheon crowd, "for the good of the cause." Many of the delegates took occasion to drive the five more miles necessary for the trip to Palm Canyon, and to all the delegates the meeting was unique and delightful.

The convention was captured by the desert. Assisting Mrs. Coffman as hostess were members of the Indio Women's Club, an organization of Coachella Valley women who are doing much for the betterment of the desert towns. The San Gorgonia Pass, gateway to the desert, was represented by hostesses from the Saturday Afternoon Club of Banning. Blythe delegates traveled all night to reach the convention in order that they might tell their sister club women the vital necessity for the improvement of the Blythe-Mecca road, the route over which so much controversy has arisen. Support was unanimously accorded the Blythe people in their contention that the State Highway Commission should expend upon this road the $30,000 voted for that purpose. During the month of March alone 1331 automobiles came from eastern States to California via the Blythe-Mecca route, this being the actual count at the Ehrenburg ferry over the Colorado River. This means that at least 6000 people traveled over this important road en route to the different cities of Southern California in one month.

Problems of the desert were presented by convention speakers. The road situation was ably discussed by Supervisor C. D. Hamilton of Banning, chairman of the Riverside county board. Congressman Philip D. Swing of Imperial and Mrs. Harriet W. R. Strong of Los Angeles talked on the Boulder Canyon dam and all-American canal. The Palm Canyon as a national monument was topic for an interesting talk by Raymond Cree, a desert resident. Fascinating descriptions of Palo Verde Valley were given by Mrs. Carl Raab and Mrs. Alice Manlis of Blythe.

Reports of progress were heard from the county clubs and officers for the federation were chosen as follows: Mrs. H. E. De Nyse, Riverside, president; Mrs. E. C. Talbot, Perris, vice-president; Mrs. Emerson Holt, Riverside, recording secretary; Mrs. W. M. Hoagland, Riverside, corresponding secretary; Mrs. Ira Ashcroft, Corona, treasurer, and Mrs. J. O. Tillery, Beaumont, auditor.

The eleventh annual convention of the Orange County Federation of Women's Clubs met in Yorba Linda Friday. The convention was opened by community singing led by Lulu Convers Launer, county chairman of music. An address of welcome by the Yorba Linda club president, Mrs. E. E. Knight, was given and responded to by Mrs. John Clarkson of Santa Ana.

A report by the county president, Mrs. Alvin Block of Costa Mesa, and the report of the nominating committee were read. The following ladies were unanimously elected to office for the coming year: President, Mrs. E. E. Knight of Yorba Linda; vice-president, Mrs. H. J. Trueblood of Santa Ana; recording secretary, Mrs. Mae Jackson of Huntington Beach, treasurer; Mrs. C. C. Smith of Anaheim; auditor, Mrs. W. A. Moore of Fullerton; corresponding secretary, Mrs. L. K. Fairbanks of Santa Ana.

The resolutions committee reported that the Orange County Federation of Women's Clubs went on record as being opposed to illiteracy, and that every effort should be made to stamp this out in Orange county. The speaker fro the afternoon was Stephen Chalmers of Laguna. His subject was "The Sick Man Who Smiled." His stories of personal knowledge of Robert Louis Stevenson were very interesting.

The convention closed with the presentation of the new officers. Mrs. Alvin Block will represent the federation at Eureka.

**Club Notices for Tomorrow**

Mrs. S. B. Shaw of Michigan, one of the National W.C.T.U. speakers, will give a short talk at the meeting of the Los Angeles W.C.T.U., which will take place tomorrow afternoon at the First Christian Church, Eleventh and Hope streets.

Having as a program the laying of the corner-stone for the Ideal-West Home on Benton Way and Berkeley Place, the Big Sisters League will meet tomorrow.

A meeting of the Los Angeles Scenario Club will be held tomorrow evening at 8 o'clock at the Marwick Apartment ballroom, 2120 West Eleventh street.

Southern California Alumnae Chapter of Alpha Phi will hold its regular meeting tomorrow. It is to be a luncheon meeting, with luncheon served at 12:30 and will be at the home of Mrs. Jesse Grim, 133 Orange Grove avenue, Hollywood.

A political luncheon having William G. McAdoo as speaker will be held tomorrow at 12:00 o'clock at the Hotel Maryland.

**Protect Your Hands**

The wise housewife keeps a bottle of hand lotion in her kitchen and after washing dishes, hanging out clothes, etc., rubs some well into her hands. Then when she wants to go out socially she is not uncomfortable because of red chapped hands.

## DAILY DOT PUZZLE

Can You Finish This Picture?

Complete the drawing by tracing from figure one to two and so on to the end. Then use your crayons or water-colors and see how nicely you can color it.

## Efficient Housekeeping

By Laura A. Kirkman

**GREENS IN THE SPRING DIET**

Tomorrow's Menu

Breakfast
Oranges
Cereal
Coffee Fried Eggs
Toast

Luncheon
Potato Salad with Lettuce
Wholewheat Bread and Butter
Tea Jam

Dinner
Rissoles (from left-overs of Pot Roast)
Baked Potatoes
Canned Tomatoes
Coffee Prune Whip

In grandmother's day "sulphur and molasses" was freely taken in the spring to clear out the system. Today we achieve the same results by eating plenty of fruits and greens.

One salad a day on the home table is not overdoing the matter. To be sure, a daily salad may represent a little extra trouble on the part of the housekeeper—but what woman will not gladly go to a little extra trouble to improve the health of her family? So, from now on, Reader Friends, we are going to have a salad-a-day campaign in my daily menus. They are necessary. They will make all the difference between vitality and a lack of vitality in the health of your family. For greens contain those properties—vitamines—which are so essential to health.

Vitamines are also to be found in abundance in whole, unrefined grains such as whole wheat, and brown, uncoated rice. For this reason my daily menus in the future will call for wholewheat bread for lunch (white bread makes better toast, so may be used at breakfast.) In grains the vitamine is close to the husk's outer layer, and this outer layer is what the modern milling process tears off. Tomorrow I will give a recipe for wholewheat bread which does not require kneading.

Chicken Puffs will be called for in Thursday's menu, this week's use up the left-overs from Wednesday night's (Mother's) chicken guest dinner.) The puffs are made as fatherey Butler the "waffle" a cup cake pan. Now pick out left-over pieces of the chicken. There should be one cupful for the recipe. Stir into the chicken the yolks of four eggs, one teaspoon of salt, one tablespoon of flour and, finally, the stiffly-beaten whites of four eggs. Drop the batter into nine greased wells (one measure two inches across the bottom (a cupcake pan with nine wells will, of course, make nine puffs) and slip the pan into a moderate oven to bake for twenty-five minutes. They will be light brown when done. Serve hot. Fresh eggs may seem a good many to use in a recipe, but they are not too many when one considers that they "piece out" the left-over chicken and make it unnecessary to buy meat for Thursday's dinner.

Tomorrow—Answered Letters.

[All letters addressed to Miss Kirkman are to be answered in these columns in their order. If this requires considerable time, a letter will be sent at once, stating when the answer will appear. If a personal reply is desired, a stamped and addressed envelope must be enclosed. Address letters to Miss Laura A. Kirkman, care The Times.]

## STERLING NO LONGER ESSENTIAL

*Silver Plate Relieves Fear of Burglars in Present-Day Housewife's Mind*

Every woman remembers the day when a chest of sterling silver was of the utmost importance to her housewifely pride. Came the automobile and the house deserted for week-ends, while the family merrily followed the open road. Perhaps the good wife worried about her precious silver, forgetting, of course, that what Job feared came upon him.

And then, returning from a happy week spent whipping a turbulent trout stream, the well-ordered house was found stripped of its treasures. Gone was the chest of silver!

"It's an ill wind," you know, and now madam goes a-tripping with a quiet mind. The solid silver has been replaced with some one of the beautiful designs in plated ware, quite unlike to the chance prowler. Madam's name is legion, and her tribe is increasing. Thousands of women having had a like experience have followed in her footsteps, and with the demand plated silver is being shown in beautiful patterns as chaste in line and design as that which bears the hallmark of purity.

**SHORT SHEETS**

Saving on the length of sheets is poor economy. The sheet that pulls loose from the sides or bottom of the bed and wrinkles under the feet of the sleeper is not conducive to rest. And the difference between the price of these long enough to reach the head of the mattress and tuck well under at the bottom, is so trifling that it is not worth considering.

**GLAZED CHINTZ**

Many women are unfamiliar with the beautiful glazed chintzes so extensively used in England. As a drapery fabric they are more satisfactory than cretonnes, as the smooth surface sheds the dust and they are also less expensive. When giving up a lease in England, it is an unwritten law that these old glazed chintzes shall be recalendered, renewing their beauty and making them as fresh and bright as when they were first hung many years ago.

**It Don't Keel Over**

THE perfect balance of the APEX Cleaner and the astonishing ease with which it turns in any direction and can be manipulated around chairs legs and other obstructions is due to its patented universal rear caster. All these wheels are made of fibre.

Illinois Electric Co.
312-318 So. San Pedro St.
Phone 821-391.

Apex ELECTRIC SUCTION CLEANER


**For Thin Waists and Sleeveless Gowns**

(Toilet Tips)

A safe, certain method for ridding the skin of ugly, hairy growths is as follows: Mix a paste with some powdered delatone and water, apply to hairy surface about 2 minutes, then rub off, wash the skin and the hairs are gone. This is entirely harmless and seldom requires repeating, but to avoid disappointment it is advisable to see that you get genuine delatone. Mix fresh as wanted.—[Advertisement.

## NEW USES FOUND FOR TEA CA

*Maidless Home Brings Novel Field of Service for Handy Luncheon Adjunct*

Its name suggests England as Eugene Field's "crumpets and tea," but in these days of maidless homes it has taken on a new guise. Wheeled into the kitchen and loaded with the salad course as well as the steaming coffee and its accompaniments, it is a step-saver of no mean size. When the dishes are removed to make way for the dessert, it is loaded, driven into the kitchen whence it again emerges, carrying the dainties and the coffee service. The woman who has once become familiar with the willing assistance will never cheerfully try to keep house without one.

Tea cars are not a luxury; they may be found in good shops as low as $45, and bargain hunting in the classified columns of the daily paper frequently results in them for much less. The rubber-tired type, with small rubber wheels, is to be preferred, as those equipped only with rollers. It should be remembered that they are intended for service, that they will be called into use, and the few dollars difference in the price is not worth considering when one is buying a lasting piece of furniture that has become a household necessity.

## Fashion Forecast

By Laura Lenore

A SURE SOLUTION TO A MOTHER'S PROBLEM.

Doubtless you have taken your young hopeful visiting some time, only to wonder when it was time to return, how you were going to board a trolley car with such a "pieced-up" child and not be disgraced. Disheartened Mothers need, in this cunning garment which combines a slip-on jumper dress with a pair of rompers, not have the very thing you have been looking for. The dress may be slipped off while playing and put on again when "homeward bound" time comes.

And best of all, it would cost but 45c if gingham at 15c per yard were used with chambray at the same price per yard. The busy mother could make this little outfit in about two afternoons.

The pattern No. 1580 cuts in sizes 2, 4 and 6 years. Size 4 requires 1¼ yards 36-inch material for rompers and 1¼ yards 36-inch material for dress. Price 15c, stamps or coin (coin preferred).

1580

No patterns are kept in the Los Angeles office of The Times. To get patterns send the price, in stamps or well-wrapped coins, and the number and size of the pattern desired to this address:

FASHION DEPARTMENT,
Los Angeles Times,
220 S. Wells St.,
CHICAGO, ILL.


*Eat More Wheat*

# Why Bake at Home

**—when you can buy bread like it, ready baked?**

COUNT the raisins—at least eight big, plump, tender fruit-meats to the slice.

Taste it—see how the raisin flavor permeates the bread.

No need to bake at home when we've arranged with bakers in almost every town and city to bake this full-fruited raisin bread.

Just 'phone and they'll deliver it—all ready to surprise the family tonight.

It comes from master bakers' modern ovens in your city. And it's made with Sun-Maid Raisins.

That's another reason for its superiority. A rare combination of nutritious cereal and fruit—both good and good *for* you, so you should serve it at least twice a week.

Use Sun-Maid Raisins also in puddings, cakes and cookies. You may be offered other brands that you know less well than Sun-Maids, but the kind you want is the kind you know is good. Insist, therefore, on *Sun-Maid* brand. They cost no more than ordinary raisins.

Mail coupon for free book of tested Sun-Maid recipes.

Sliced Package

## Sun-Maid Raisins

**The Supreme Bread Raisin**

Sun-Maid Raisins are grown and packed in California by Sun-Maid Raisin Growers, a co-operative organization comprising 14,000 grower members.

CUT THIS OUT AND SEND IT

Sun-Maid Raisin Growers,
Fresno, California.

Please send me copy of your free book, "Recipes with Raisins."

NAME _____

STREET _____

CITY _____ STATE _____


WEDNESDAY M

## SOCIET

**Interesting Luncheon**

Mrs. Oscar Howard ... twelve friends with a ... luncheon party on Saturday ... guest were Mmes. ... Moore, R. D. Shepherd, ... Ingsworth, Chester T. ... ander R. Barrett, Wil... MacAdoo, Hancock Ban... ant Henry Russell, ... Preston Harrison, Alfred ... Hoyt, Irwin J. Hunt ... Martin Graham.

**An English Visitor**

An interested and ... visitor to Los Angeles ... pan Ingall of London, ... rived on Monday to be ... guest of her son-in-... daughter, Mr. and Mrs. ... Reynolds (Alma Whi... 1040 West Kensington ... This is Mrs. Ingall's ... to California, besides ... South Africa, two to v... of South America and ... route of traveling on ... great continent and other ... the world.

Mrs. Ingall has been ... many movements, ... berty in the women's ... movement in England, ... was intimately associ... Mrs. Emmeline and Mi... ine Pankhurst.

She expects to make ... of stay and reassume ... pleasing entertainments ... honor when she has regi... journey, Dr. and Mrs. C... olds will compliment ... small dinner-party this ...

**Wedding Anniversary**

Mr. and Mrs. Warre... of South Kingsley Drive ... of their forty-fourth ... anniversary with a family ... (last night at their ... Ladd Gilford, whose ... their children were present, ... Mr. Frank Gilfelen ... wife and their three ... Marjorie, Frank, Jr. and ... Mr. Lote Gilfelen, with ... and Mr. Warren Gilfelen.

**May Day Breakfast**

One of the very attra... May parties was the brea... tendered yes... by Mrs. ... Heimdahl in the garden ... Beverly Hills Hotel. ... of honor were Mrs. Ster... ray Smith of Colorado, ... bert Steinfeld of Tucson ... Clarence White of Hollis... company included: Mmes. ... Parker, William Rhodes, ... Albert Sherman Hoyt, S. ... William Lee Woolsey, ... Jack, Harvey L. Deardorf, ... Ladd Gilford, Martin C. ... Norman Bridge, O. H. ... Chester Wallace Rivers, ... tin Graham, Rose W. Mil... Jenkins, William A. Mc... Sloane Orcutt, Frederick ... Barun, John H. Ferguson, ... Moore, Catherine Moore ... Plans, George M. Powell ... Shepherd.

**Matinee Luncheon**

Miss Florence McGa... hostess at a gay matinee ... party Monday in honor ... Helen Sheehan, who is ... Lieut. Samuel Ryers ... U.S.N. There were twel...

**Bridge-Tea**

To compliment Mrs. W... Perry (formerly Walt... Misses Elwyn and Margar... gave a bridge-tea yesterd... noon at their home on P... in South Pasadena. Ass... hostesses were Mrs. ... Perry, their mother, Mrs. ... Miller and Mrs. Francis ... son. The company inclu... W. O. Headley, Ralph W. ... bert Lillie of Ohio, W. B. ... Dallas B. Speers, Tom ... Welsh, F. C. DeLano, C. ... ton, Misses Virginia Fran... Gay, Marion Williams, Al... and Amy Stevens.

**Sailing for Europe**

Among those who will ... Angeles on June 12 for ... to sail on the S.S. Leviath... summer in Europe, are ... Robertson, Mrs. E. Harve... F. Barthold, Mr. O. Brodt... Dalzell, Miss Louise Whip... Ada Brooks, Miss L. Ha... D. M. Smith, Mr. and M... Hamilton, Mr. and Mrs. ... tzel and Mr. and Mrs. J. ...

**Studio Dinner**

Miss Bertha Vaughn en... a group of friends at a ... ing dinner in her studio la... day evening. The table ... was by tall orchid and ... candles, with a center ... consisting of a large ... sweet peas and maidenha... The guests were Mmes. G... ing, M. Lobs, Messers. an... Homer Grant, Harvey ... Misses Marjorie Lubs, ... Shaffner and Messrs. Fran... way and Hedger Simmons.

**For Eastern Visitor**

Mrs. Foster Clement of ... ton, Vt., is a much feted visi... F. O. Evans of Hobart B... gave a luncheon for her on... Mrs. W. B. Bastian gav... party at the Orpheum la... and Mrs. William H. Fe... the Ambassador entertain... a luncheon on Tuesday, ... the out-of-town guests w... A. Bathcott of Petosky, M... Mrs. William Bryan of ...

**In New York**

Mrs. John G. Bullock of ... geles, has arrived at th... Chatham, Vanderbilt a... Forty-eighth street, New ... Others from Los Angeles ... exclusive hotel are Mr. ... Barber, and Mr. E. J. Wal...

**Musicale Tea**

Dr. and Mrs. Harry G... Miller of West Sixteenth st... tertained with a musicale ... day afternoon in honor of ... Mrs. L. W. Daily of India... program was given by ... Bruce Evans, Murray ... Meserve, Leo Sanslper, and ... Edmonds. There were ab... guests, among whom were ... J. C. McCoy and Genevr... stone Bishop and Mr. Hal... berts.

**Musicale and Dance**

Mrs. Ralph Pinkerton ... out invitations for a musi... dancing party which she ... on the 11th inst. at her ... South Gramercy Place.

...ekeeping

...Kerkhoven

...DENT returns will call for wholewheat bread for lunch (white bread makes better toast, so may be used for breakfast.) In grains the vitamine lie close to the husk's outer layer, and this outer layer is what the modern milling process tears away. Tomorrow I will give a recipe for wholewheat bread which does not require kneading.

Chicken Puffs will be called for in Thursday's menu, this week, to use up the left-overs from Wednesday night's friesseed chicken (or guest dinner.) The puffs are made as follows: Butter the "wells" of a cup cake pan. Now pick apart left-over pieces of the chicken. There should be one cupful for this recipe. Stir into the chicken-bits the yolks of four eggs, one-half teaspoon of salt, one tablespoonful of flour and, finally, the stiffy-beaten whites of four eggs. Drop this batter into nine greased wells which measure (we inches across the bottom (4 cupcake pan with smaller wells will, of course, make more puffs) and slip the pan into a moderate oven to bake for twenty-five minutes. They will be high and brown when done. Serve hot. For those who make a good many lunches in a recipe, but they are not too many when one considers the they "piece out" the left-over chicken and make it unnecessary to buy meat for Thursday's dinner.

Tomorrow—Answered Letters.

[An honest comment is like Truman's on the Bolshevik Ambassador, and will be answered in these columns in that way whether it likes it or not. If you want a reply in the great outdoor manner, be it pleasant or rather rough in feeling, a stamped and addressed envelope must be enclosed with the note in your full name and address, and the name of your city and State.]

## NEW USES FOUND FOR TEA CAR

*Maidless Home Brings Novel Field of Service for Handy Luncheon Adjunct*

...he name suggests England and Eugene Field's "crumpets and tea," but in these days of maidless homes it has taken on a new guise. Wheeled into the kitchen and loaded with the salad course, as well as the steaming entree and its accompaniments, it is a step-saver of no mean ability. When the dishes are removed to make way for the dessert, it is loaded, driven into the kitchen, whence it again emerges, carrying the dainties and the coffee service. The women who have once become familiar with its willing assistance will never abate try to keep house without one.

Tea cars are not a luxury; they may be found in good shops at low as $15, and bargain hunters by the classified columns of the daily paper frequently offer them for much less. The rubber-tired type, with small rear wheels, is to be preferred to those equipped only with rollers as it should be remembered that they are intended for service that they will be called into daily use, and the few dollars difference in the price is not worth considering when one is buying a lasting piece of furniture that has become a household necessity.

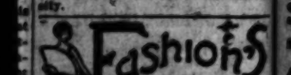


A SURE SOLUTION TO A MOTHER'S PROBLEM.

Doubtless you have taken your young hopeful visiting some time, only to wonder when it was time to return, how you were going to board a trolley car with such a "messed-up" child and not be disgraced. Disheartened Mothers head, in this cunning garment which combines a slip-on jumper dress with a pair of rompers, you have the very thing you have been looking for. The dress may be slipped off while playing and put on again when "homeward bound" time comes.

And best of all, it would cost but 45c if gingham at 15c per yard were used with chambray at the same price per yard. The busy mother could make this little outfit in about two afternoons.

The pattern No. 1580 cuts in sizes 2, 4 and 6 years. Size 4 requires 1¼ yards 36-inch material for rompers and 1¼ yards 36-inch material for dress. Price 15c, stamps or coin (coin preferred).

No patterns are kept in the Los Angeles office of The Times. To get patterns send the price, in stamps or well-wrapped coins, and the number and size of the pattern desired to this address:

FASHION DEPARTMENT,
Los Angeles Times,
220 S. Wells St.,
CHICAGO, ILL.



# Of Interest to Women.

## SOCIETY

**Interesting Luncheon**

Mrs. Oscar Howard entertained twelve friends with a delightful luncheon party on Saturday. Those present were Mmes. Hansen Moore, R. D. Shepherd, W. I. Holingsworth, Chester T. Hoag, Alexander B. Barrett, William Gibbs McAdoo, Hancock Banning, William Henry Russell, William Preston Harrison, Albert Sherman Hoyt, Irwin J. Mumm and John Martin Graham.

**An English Visitor**

An interested and much-traveled visitor to Los Angeles is Mrs. Mason Ingall of London, who arrived on Monday to be the house-guest of her son-in-law and daughter, Mr. and Mrs. Jerome Reynolds (Alma Whitaker) at 1040 West Kensington Road.

This is Mrs. Ingall's third trip to California, besides six visits to South Africa, two to various parts of South America and several trips of traveling on the European continent and other parts of the world.

Mrs. Ingall has been interested in many movements, and particularly in the women's franchise movement in England, where she was intimately associated with Mrs. Emmeline and Miss Chrystabel Pankhurst.

She expects to make an extended stay and numerous friends are planning entertainments in her honor when she has recuperated from her journey, Dr. and Mrs. Cecil Reynolds will compliment her with a small dinner-party this evening.

**Wedding Anniversary**

Mr. and Mrs. Warren Gillelen of South Kingsley Drive celebrated their forty-fourth wedding anniversary with a family dinner at their home last evening. All of their children were present. Their son, Mr. Frank Gillelen, with his wife and their three children, Marjorie, Frank, Jr. and Richard; Mr. Lute Gillelen, with his bride, and Mr. Warren Gillelen, Jr.

**May Day Breakfast**

One of the very attractive May Day parties was the breakfast yesterday given by Mrs. Rufus Von Kleinsmid in the gardens of the Beverly Hills Hotel. The guests of honor were Mrs. Norman Murray Smith of Colorado, Mrs. Albert Steinfeld of Tucson and Mrs. Clarence White of Redlands. The company included Mmes. Percy Parker, William Rhodes Hervey, Albert Sherman Hoyt, S. W. Mudd, William Lee Woollett, Albert C. Beck, Harvey L. Deardorff, Robert Judd Gifford, Martin C. Beiger, Norman Bridge, O. H. Churchill, Chester Wallace Brown, John Martin Graham, Ross W. Miller, W. A. Jenkins, William A. Moses, Leslie Keane Orcutt, Frederick William Braun, John H. Ferguson, Hansen Moore, Catherine Moore, Enrica Pisani, George M. Powell and R. D. Shepherd.

**Matinee Luncheon**

Miss Florence McGarry was hostess at a gay matinee luncheon party Monday in honor of Miss Helen Sheehan, who is to marry Lieut. Samuel Hyers Arthur, U.S.N. There were twelve guests.

**Bridge-Tea**

To compliment Mrs. William R. Perry (Dorothy Walton,) the Misses Elwyn and Margarite Perry gave a bridge-tea Saturday afternoon at their home on Pine street in South Pasadena. Assisting the hostesses were Mrs. Kirkman Perry, their mother, Mrs. Ewart Miller and Mrs. Francis C. Davidson. The company included Mmes. W. O. Headley, Ralph Wood, Herbert Lillis of Ohio, W. B. Walton, Dallas B. Speers, Torrance C. Welsh, F. C. DeLano, C. H. Walton, Misses Virginia Frazier, Alyce Gay, Margie Williams, Alice Penny and Amy Stevens.

**Sailing for Europe**

Among those who will leave Los Angeles on June 19 for New York to sail on the S.S. Leviathan for a summer in Europe, are: Mrs. D. F. Robertson, Mrs. K. Bayer, Mr. A. F. Bartheld, Mr. O. Brodia, Miss C. Bidwell, Miss Louise Whipple, Miss Ada Brooks, Miss L. Espolt, Miss D. M. Smith, Mr. and Mrs. J. H. Hamilton, Mr. and Mrs. Fred Pottenger and Mr. and Mrs. J. Wilde.

**Studio Dinner**

Miss Bertha Vaughn entertained a group of friends at a charming dinner in her studio last Thursday evening. The table lighting was by tall orchid and green candles, with a center decoration consisting of a large basket of sweet peas and maidenhair ferns. The guests were Mmes. Oscar Sellar, M. Luke, Messers. and Mmes. Homer Grunn, Harvey Pearson, Misses Marjorie Luke, Ruth M. Shaffner and Messrs. Frank Hathaway and Hosker Simmons.

**For Eastern Visitor**

Mrs. Foster Clement of Burlington, Vt., is a much feted visitor, Mrs. F. C. Evans of Hobart Boulevard give a luncheon for her on Monday; Mrs. W. B. Bastian gave a 500 party at the Orpheum last Friday and Mrs. William H. Fahrney of the Ambassador entertained with a luncheon on Tuesday. Among the out-of-town guests were Mrs. A. Bathenoh of Petosky, Mich., and Mrs. William Bryan of Chicago.

**In New York**

Mrs. John G. Bullock of Los Angeles, has arrived at the Hotel Chatham, Vanderbilt avenue at Forty-eighth street, New York. Others from Los Angeles at this exclusive hotel are Mr. Maurice Barber, and Mr. E. J. Wallace.

**Musicale Tea**

Dr. and Mrs. Harry G. Marmiller of West Sixteenth street, entertained with a musicale tea Sunday afternoon in honor of Dr. and Mrs. L. W. Daily of Indiana. The program was given by Mmes. Bruce Evans, Murray Black, Messrs. Leo Sanziper, and Robert Edmonds. There were about fifty guests, among whom were Mmes. J. C. McCoy and Genevra Johnstone Bishop and Mr. Hallett Gilberte.

**Musicale and Dance**

Mrs. Ralph Pinkerton has sent out invitations for a musicale and dancing party which she is giving on the 12th inst., at her home in South Gramercy Place.

## ENGAGEMENT IS ANNOUNCED

*Charming Hostess to Wed War Hero*

Mrs. Eva Cramer Bresler and Col. Edmund James Black.

THE engagement is announced of Mrs. Eva Cramer Bresler to Col. Edmund James Black of Washington, D. C. The wedding will take place in June. Mrs. Bresler is well known in Los Angeles. She is a charming hostess and during the war her hospitable home always was open to the Army and the Navy.

Mrs. Bresler has traveled extensively, spending a great deal of time in Europe. She is the widow of the late Joseph M. Bresler, Consul from Central America to Detroit, Mich.

Col. Black is one of the late war heroes, being America's third ace, and distinguished himself by locating the Lost Battalion of the Seventy-seventh Division. Col. Black also was in the Spanish-American War, serving with Co. I, Tenth Pennsylvania. He was with Riley's famous battery in the Chinese Boxer uprising and was a member of Lord Kitchener's Mounted Rifles in South Africa. Col. Black has been awarded the Croix de Guerre, the French Cross, and the D.S.C.

After the wedding Col. and Mrs. Black will travel for a year, after which they will live six months in Washington and the remainder of the year in Los Angeles. Lieut. Harry Wilson will come from Washington, D. C., to serve as best man at the wedding.

## HOUSEHOLD SUGGESTIONS

**Add to the Hard Sauce**

One tablespoonful of fruit juice and a half cupful of chopped almonds or English walnuts and note the improvement.

**Ironing**

So many ironers do not iron their things dry and this results in easily creased garments which look unsightly at one wearing.

**Fruit Tarts**

When making tarts containing juicy fruits, mix a little cornstarch with the sugar before adding it to the fruit. This will thicken the juice just enough to prevent its running over.

**A Basket for Croquettes**

When frying croquettes in a wire basket plunge the basket into the hot fat and get it thoroughly warm before putting in the croquettes. Then they will not stick to the basket or fall apart when taking them out.

**A decorative Flower Holder**

If you are fond of using a bowl for cut flowers, cover the bottom with small white pebbles and use them as supports for the flower stems. They make the glass holder a much more attractive decoration.

**To Clean the Mop**

Mops are dirty and unpleasant articles to wash. Try boiling them in an old pail half full of water into which a tablespoonful of concentrated lye has been dissolved. Rinse thoroughly and the mop will look like new.

**Curdled Mayonnaise**

There is only one infallible way of getting curdled mayonnaise to "come back." Start all over again with another egg yolk, add a little oil to it and very gradually beat in the curdled dressing until it is all well blended into the new.

**A Fern Rejuvenator**

Two tablespoons of olive oil at the root of your fern or palm once each month will make a decided improvement in the plant.

**Laundering Shantung Silk**

The best way to wash Tussore and Shantung silks is in bran water, allowing them to get perfectly dry before they are ironed. Then they will not be patchy.

**Safe Preserving**

When bottling fruit, boil the corks for a few minutes so they become soft and pliable. Then they are easily pressed into the bottles, and when cold will fit tightly.

**A SUGGESTION**

An alphabetically arranged list of drugs on hand in the medicine cabinet can be tacked to the inside of the closet door and when a bottle or box is emptied it can be replaced immediately and the ordinary emergencies met.

## THE LAST WORD.

*BY ALMA WHITAKER*

**Little Men**

Small under-sized men always consider themselves handicapped. They resent Nature's niggardliness bitterly.

But all the same there is something remarkable about little men. Contrary to popular tradition, they are not the hen-pecked husbands of the comic strip, nor the oppressed taxpayer of the mournful cartoon. I am recalling how many highly successful little men I have known. This story is about three of them, who all started out under exceptional disadvantages.

There was one I will call Ernest. He was barely 5 feet tall, 42, delicate, gray, when I first met him. Every few weeks he had to go to bed sick. On one of these occasions we sat with him and he melted into soft confidence—the first break in an incredible reserve.

He told us how he was a puny, sickly child; how his mother did not want him; did not love him when he came. How his parents had died when he was but 15; how relatives reluctantly cared for him. How, with an incomplete education, he later sought work, and how, refined and sensitive as he was, he worked as errand boy, as house-to-house canvasser, as undersclerk, always on the borderline of starvation; always a failure.

And at 25 he found himself in New York trying to sell safety razors, going to night school to learn book-keeping. Then he got a chance to fill a temporary position with Price, Waterhouse Company —the International accountants. This led later to permanent work, but they regretted his frequent illnesses. In spite of this he won their confidence and was sent to Mexico City. There is a kind climate, with good pay, his health improved.

Then he married. But he had missed romance. The little girl he married had been jilted by a soldier lover—he offered her the refuge of his name and was pathetically grateful that she accepted it. She was a nice girl, grateful and appreciative. But it wasn't romance. Then his firm sent him to Los Angeles. He hoped so much of Los Angeles for his health. But they were busy times, early and late he bent over ledgers. Three weeks hard rush work, one week in bed, was about the regular program. But he was a good reliable man and the firm was patient. He was pitifully grateful for that.

Then came the great opportunity. E. L. Doheny wanted a particularly reliable man for some of his oil interests in Mexico. The firm recommended Ernest. He could speak Mexican, knew the country and was a first-class man. Doheny liked him. The position meant $7000 a year, a fine house, free fuel and an automobile. Ernest and his little wife were radiant. They were to leave on Thursday. And on Wednesday Ernest went to bed. That was the day we called and heard the heart-broken confidences. He fought his fate so valiantly. He made himself get up and start upon that triumphant journey. But he died on the way —a magnificent failure.

Another little man I will call John. John was the sixth child of a mother who had considered her duty completed with the fifth, five years before. So John was left to nursemaids and governesses, sent to boarding school as soon as he was old enough. "I think my parents must have hated me," he once said in grim despair. But they gave him a first-class education and he graduated from college with honors in medicine.

He stands about 5 feet 4 inches. He weighs about 110 pounds. He has never had any home life, any affectionate relatives. He married at 35, a young widow with money. She was money conscious. He was difficult. They soon parted. But she said that he had always been most scrupulous about her money; never touched a penny of it and maintained the household expenses out of his practice.

But about that time, he was becoming a brain specialist, medical associations were taking notice of him, and now at about 42 he is one of the leading brain specialists of two continents. His confreres speak of him with awe and admiration, tremendous respect. But he isn't popular in the social sense, he never had a chance to learn the ways of friendship and affection. He has always been thrown back upon himself, and won his laurels by sheer hard, efficient merit.

But his has proven a real success. He married again, the sort of woman that understands. She is rounding off the sharp corners, toning down the asperity, coaxing him to romance. His childhood is being made up to him.

And there is Charles. Such a little bit of a man. Charles was born in London in the direst wretched poverty, after his father had deserted his mother. He stood shivering in soup lines in his mother's old shoes, waiting for the family sustenance. He lived through a dreadful era in a London workhouse orphanage, separated from his mother. "Often wonder why my mother didn't hate me," he once said naively, "but she has always loved me," he added in wistful surprise.

As a skinny, delicate, underfed little fellow in his teens he got a chance to do acrobatic stunts with a company in vaudeville. That was the beginning of a career that brought him to the United States, where he saved up $5000 and went back to London to another mother in all the luxury it would buy.

And many years later he went back again to that London to be feted as the world's greatest comedian, to have the streets lined up as for royalty to greet him, to have half of every daily paper devoted to his charm and personality.

Such a gorgeous triumph, such radiant happiness, for such a little, undersized man.

And today his success, his stupendous income, his genius, yes, and his power, stand forth as one of the miracles of modern times. And this little man did not miss romance either. Beautiful women are flattered by his attentions.

Yet it is of such stature that we like to depict hen-pecked husbands in the comic strip, of such stature that we like to symbolize down-trodden citizens in cartoons. These are but three of dozens of amazing little men I have known, little men imbued with astonishing endurance, astonishing courage, astonishing ambition, astonishing vitality, astonishing attainment.

Go down to Salvation Army headquarters, to the down-and-out refuges, to the havens of the failures everywhere. They are not peopled with little men. For every little man there are dozens of big, hulking fellows, endowed by nature with mighty physiques, who have fallen under in the struggle. The little men seldom give up, seldom surrender. Two of England's and France's greatest generals have been little, undersized men. Many of the world's greatest statesmen have been little men. And many of the largest and most powerful industries in this country today are run by little men.

Yet little men always resent their meager stature, always deplore their lack of inches, always feel that nature and Providence have cheated them.

All the same, they nearly always swagger.


## How You Can Preserve the Daintiness of Every Fabric You Wear

YOU will be surprised and delighted, with the wonderful new lustre your table-cloths, napkins, sheets, pillow cases, have after being starched with Linit, the remarkable new starch discovery.

Linit penetrates every thread in your fabric. This reinforces the strength of your material, prolongs its life, helps prevent wear, and gives a soft, cool, pliable finish that makes even the most ordinary cotton goods look and feel like expensive linen.

Begin today to abolish all ironing annoyances. Ask your grocer for Linit. He has it.

Selling Representatives
Johnson, Carroll & Murphy
247 South Central Ave.
Los Angeles, Cal.

LINIT



*A Warning of Interest to Women*

ONCE and for always let the foolish rumor about white lead in face powder be dispelled from the mind of every woman.

No decent, honorable, or far-sighted maker of face powder will use white lead, nor will he, if truly reputable, accuse others of its use.

White lead is injurious and no manufacturer who used it could remain in business.

Suggestion of white lead in face powder comes only from jealous minded makers or sales persons. Nobody ever writes, prints or publicly makes this suggestion. The charge, if and when made, is for the sole and only purpose of striking an unfair blow at a meritorious, widely sold article.

Armand Cold Cream Powder contains no white lead. Neither do twenty-five other face powders which we have caused to be analyzed by a chemist of unquestioned ability and integrity.

Armand Face Powders contain no ingredient injurious to the skin, no matter what quantities of the powder may be applied.

Armand welcomes any investigation of these statements. The facts are published gladly for the benefit of the face powder industry, and to inspire confidence on the part of the women of the world, in this industry.

Information that any person has made the statement that Armand or any other good face powder contains white lead will be appreciated by The Armand Company.

Armand Cold Cream Powder with its cold cream base is unlike any other face powder. It produces a clinging, soothing, satisfying effect. It is sold all over the world in the little Pink-and-White Hat-Box at $1.00.

ARMAND—Des Moines
By: W. H. WISEMAN, *Director of Research*, Des Moines, Ia.

ARMAND
COLD CREAM POWDER
*In The LITTLE PINK & WHITE BOXES*

# Takes the grit and grief out of dishwashing

Those piles of dishes (not to mention pots and pans!) ever increasing, ever collecting. What endless grit and grief they mean!

There is a way to simplify dishwashing, however. Just toss a teaspoonful of Hydro-Pura into the dishpan every time you do dishes. Hydro-Pura softens the hardest water. It makes the soap work up quickly into a cleansing lather. And—it prevents the formation of that greasy and useless scum which is, in reality, only wasted soap.

For dishes with a shiny morning brightness, for cleanly pots and pans, for sparkling glassware—use Hydro-Pura! It makes much less work out of dishwashing; and much more than pays for itself in the soap you save. It comes in the no-mistake package with the green band. Put it on your grocer's list *now*.

Made by the Schalk Chemical Co., Los Angeles, California.

Dish towels, too! Once a day—preferably after the morning dishes—toss a tablespoonful of Hydro-Pura into the dishpan and wash your dishtowels. Add two tablespoonfuls of soap flakes, whisk up into a rich lather and the dirt will soak out while you finish cleaning the kitchen. Rinse in boiling water, wring out, dry in the sun.

# HYDRO-PURA

SOFTENS WATER SAVES SOAP

THE MODERN WASHING POWDER

# Suburban and Neighborhood Theaters

WEST COAST THEATERS, INC.

*SAN LUIS OBISPO*

**ELMO**
Wed., Thur.—Lon Chaney in "All the Brothers Were Valiant"
Fri., Sat.—Marshall Neilan's "Minnie" with Lasalyn Jay

**EL MONTEREY**
Wed., Thu.—Alice Brady in "Ninety Million"
Fri.—Last Part in "Heart of the Yukon"
Sat.—Tom Mix in "In Arabia"

*ALHAMBRA*

**ALHAMBRA**
Wed.—Rex Ingram Production "Where the Pavement Ends"
Thu., Fri., Sat.—Mabel Normand in "Lucky Jim"

*ANAHEIM*

**CALIFORNIA**
Wed.—Chas. Chaplin in "The Pilgrim"
Thu.—Lois Wilson in "Other Husbands" and Vaudeville
Fri., Sat.—Norma Talmadge and Eugene O'Brien in "Lost and Found"

**FAIRYLAND**
Wed., Thu.—Cecil DeMille's "Manslaughter" with Leatrice Joy
Fri., Sat.—John Gilbert in "California Straight"

*SANTA BARBARA*

**CALIFORNIA**
Wed., Thu., Fri., Sat.—Edith Cavell's "Mighty Lak' a Rose"

**PALACE**
Wed., Thu.—Zane Grey's "When Romance Rides"
Fri., Sat.—Special Program of Short Subjects

**MISSION**
Wed., Thu.—Agnes Ayres in "A Daughter of Luxury"
Fri., Sat.—Peter B. Kyne's "Brothers Under the Skin," and Vaudeville

*POMONA*

**BELVEDERE**
Wed.—Betty Compson in "The Wrath of Gold"
Thu.—Willie Dunn in "The Five Dollar Baby," and Vaudeville
Fri., Sat.—Norma Talmadge and Eugene O'Brien in "Lost and Found"

*SAN DIEGO*

**CALIFORNIA**
Wed., Thu.—Rex Ingram Production "The Four Horsemen of Apocalypse"
Fri., Sat.—William Farnum in "Regulator Valley"

**KINEMA**
Now Playing—Greatest in "Brass of the North"

**PLAZA**
Now Playing—D. W. Griffith's "One Exciting Night"

**RIALTO**
Now Playing—Universal Special "Hunting Big Game in Africa"

**RIVOLI**
Wed., Thu.—Lon Chaney in "All the Brothers Were Valiant"
Fri., Sat.—All Star Cast in "Hearts Aflame"

*HOLLYWOOD*

**HOLLYWOOD** 6760 Hollywood Boulevard
Now Playing—Rex Ingram in "Jimmngo"

**RIVOLI** 4815 Santa Monica
Wed.—Irene Hardwood in "The Midnight Flower"
Thu., Fri.—Booth Tarkington's "The Flirt" with Ethel Fury
Sat.—William Russell in "The Great Night," and Vaudeville

**CRESCENT** 4320 South Western
Wed., Thu.—Jackie Coogan in "Oliver Twist"
Fri., Sat.—Walter Hiers in "Mr. Billings Spends His Dime"

**APOLLO** 6262 Hollywood Boulevard
Wed.—Jackie Coogan in "Oliver Twist"
Thu.—"Pink Pink Rue Apt." and Vaudeville
Fri., Sat.—Priscilla Dean in "A Dream of Life"

**GRANADA** 7425 Sunset Boulevard
Wed., Thu., Fri.—Kenneth Harlan in "Tell of the Sea"
Sat.—Jackie Coogan in "Oliver Twist"

**WILSHIRE** 521 South Western
Wed.—Walter Hiers in "Mr. Billings Spends His Dime"
Thu., Fri.—Theodore Roberts in "Dreamy"
Sat.—Marshall Neilan's "Minnie" with Lasalyn Joy

**PARAMOUNT** 6320 South Marion Boulevard
Wed.—Jack Holt in "Making a Man"
Thu., Fri.—Jackie Coogan in "Oliver Twist"
Sat.—Lon Chaney in "All the Brothers Were Valiant"

*LONG BEACH*

**LIBERTY**
Now Playing—Edwin Carew's "Mighty Lak' a Rose"

*LOS ANGELES*

**ALHAMBRA** 731 South Hill Street
Charles Chaplin in "The Pilgrim" now playing

**OPTIC** 521 South Main Street
Wed., Thu., Fri., Sat.—William Farnum in "Brass Commandments"

**REGENT** 443 South Main Street
Wed., Thu., Fri., Sat.—Barbara La Marr in "The Mirr"

**LIBERTY** 226 South Main Street
Wed., Thu.—William Russell in "The Great Night"
Fri., Sat.—Special Program of Short Subjects

**LYCEUM** 227 South Spring Street
Wed., Thu.—Colleen Moore in "Lost Your Head"
Fri., Sat.—Mabel Normand in "Suzanna"

**GRAND** 110 South Main Street
Wed., Thu.—Mabel Julienne Scott in "The Power of a Lie"
Fri., Sat.—All Star Western "Web of the Law"

**ROSEBUD** 1940 Central Avenue
Wed.—Baba Daniels in "The World's Applause"
Thu., Fri.—Hall Caine's "The Christian" with Richard Dix
Sat.—Ralph Graves and Ramon Love in "The Ghost Patrol," and Country Store

**STRAND** 4411 Ninth Avenue
Wed., Thu., Fri., Sat.—Jackie Coogan in "Oliver Twist"

**CASINO**
Sat. Sat.—Norma Talmadge in "When Knighthood Was in Flower"

**CIRCLE** 6812 Ninth Avenue
Wed.—Jack Holt in "Making a Man"
Thur.—Matinee in "Salome" and Vaudeville
Fri., Sat.—Marshall Neilan's "Minnie" with Lasalyn Joy

**CAPITOL** 329 South Spring Street
Wed., Thur.—I. F. Montgomery in "Million in Jewels"
Fri., Sat.—Jack Holt in "Making a Man"

**SHAMROCK** 955 S. Hill Street
Wed., Thu.—Charles Ray in "Scrap Iron"
Fri., Sat.—Gareth Talmadge in "The Primrose Path"

UNITED THEATERS

*LOS ANGELES*

**UNITED** 2500 West Washington
Thur., Fri. & Sat.—"The Famous Mrs. Fair"

**UNITED COLONIAL** 2451 South Vermont
Tonight—Jack Pickford in "Garrison's Finish"
Thur.—Catherine Calvert in "That Woman"
Fri. & Sat.—Ben Turpin in Mack Sennett's Special "The Shriek of Araby"

*EAGLE ROCK*

**UNITED** 112 S. Central, Eagle Rock
Tonight—All Star Cast in "Orphans"
Thur.—All Star Cast in "The Silent Partner"
Fri. & Sat.—"The Famous Mrs. Fair"

*ANAHEIM*

**UNITED** 220 E. Center, Anaheim
Tonight & Thur.—"As a Man Lives" (All Star Cast)
Fri. & Sat.—Hoot Gibson in "Kindred Courage"

*ALHAMBRA*

**UNITED** 101 E. Main St., Alhambra
Tonight & Thur.—Sarah Hughes in "I Can Explain"
Fri. & Sat.—Viola Dana in "Life's Darn Funny"

*AVALON*

**UNITED STRAND**
Tonight—Theodore Roberts and All Star Cast in "Scrapper"
Thur. & Fri.—Marion Davies in "Adam and Eve"
Sat.—Frank Mayo in "The Plumber Man"

T. D. & L. THEATERS

*PASADENA*

**STRAND**
Now Playing—"You Can't Fool Your Wife"

**FLORENCE**
Now Playing—Helene Chadwick in "Goldsmith"

**PASADENA**
Now Playing—"Trailing Africa With Ashcraft"
Sat.-Sun.—Gladys Walton in "Two Seconds" and Vaudeville

*GLENDALE*

**T. D. & L.**
Now Playing—"You Can't Fool Your Wife"
Sat.-Sun.—"Waterlily"

*HUNTINGTON PARK*

**HUNTINGTON**
Now Playing—Dorothy Phillips in "The World's a Stage"
Fri.-Sat.—"Mighty Lak' a Rose"

*TAFT*

**HIPPODROME**
Now Playing—Rube Daniels in "Citizens of the West"
Fri.—Jack Holt in "Nobody's Money"
Sat.—Tom Mix in "Three Jumps Ahead" and Vaudeville

*LOS ANGELES*

**DE LUXE** 630 South Alameda
Last Day—Thos. Roberts in "Dreamy"
Thu.-Fri.-Sat.—Dorothy Phillips in "The World's a Stage"

**ALVARADO** 710 South Alvarado
Now Playing—Betty Blythe in "The Darling of the Rich" and Vaudeville
Fri.-Sat.—"The Third Alarm"

**ROOSEVELT** 930 and Broadway
Last Day—Thos. Roberts in "Dreamy"
Thu.-Fri.—"Mr. Billings Spends His Dime"
Sat.—Jack Holt in "Making a Man"

**THEATORIUM** 1924 Sunset Boulevard
Last Day—Tom Mix in "Just Tony"
Thu.-Sun.—Lois Farnum in "The Vengeance Trail" and Country Store
Fri.-Sat.—"The Christian"

WEST COAST THEATERS, INC. continued.

**TIVOLI** 4210 Central Avenue
Wed.—Alice Brady in "Ninety Millions"
Thur., Fri.—Jackie Coogan in "Oliver Twist"
Sat.—Barbara La Marr in "The Mirr"

**MOON** 223 So. Main Street
Wed.—Sir Hall Caine's "The Christian" with Richard Dix
Thu., Fri., Sat.—Marion Davies in "Adam and Eve"

**TEMPLE** 25th and Figueroa
Wed.—Wesley Barry in "Horses of the Streets" and Vaudeville
Thu.—Milton Sills in "The Forgotten Law"
Fri., Sat.—Alice Lake and Milton Sills in "Chicago Sal" and Vaudeville Tryouts.

**VICTORIA** 3370 W. Pico
Wed., Thu.—Walter Hiers in "Mr. Billings Spends His Dime"
Fri., Sat.—Theodore Roberts in "Dreamy"

*VENTURA*

**AMERICAN**
Wed.—Marguerite De La Motte in "Shattered Idols"
Thu.-Fri.—Colleen Moore in "The 19th Companion"
Sat.—Milton Sills and Alice Lake in "Chicago Sal"

*RIVERSIDE*

**MISSION**
Wed.-Thu.—All-star cast in "Vengeance of the Deep"
Fri.-Sat.—All-star cast in "The Super Sex" and Vaudeville

*VENICE*

**CALIFORNIA**
Wed.-Thu.—Barbara La Marr in "The Mirr"
Fri.-Sat.—Theodore Roberts in "Dreamy" and Vaudeville

**NEPTUNE**
Wed.-Thu.—Betty Compson in "The White Flower"
Fri.-Sat.—Jack Holt in "Making a Man"

*OCEAN PARK*

**DOME**
Wed.-Thur.—Edwin Carew's "Mighty Lak' a Rose"
Fri.-Sat.—Harry Carey in "Canyon of Feds" and Vaudeville

*REDONDO*

**CAPITOL**
Wed.—Leatrice Joy in "Java Head"
Thu.-Fri.—Marion Davies in "Adam and Eve"
Sat.—Frank Mayo in "The Dolted Door" and Vaudeville

*SANTA ANA*

**YOST**
Wed. & Thur.—"Saturnado"
Fri. & Sat.—"The Ninety and Nine"

**WEST-END**
Wed. to Sat.—"Hunting Big Game in Africa," by H. A. Snow. 10 Reels.

**TEMPLE**
Wed. & Sat.—"You Can't Fool Your Wife," Leatrice Joy, Lewis Stone

*MONROVIA*

**COLONIAL**
We Show the Best in Pictures

*HAWTHORNE*

**HAWTHORNE**
THE CREAM OF PICTURES SHOWN EVERY NIGHT

*WATTS*

**YEAGER** TODAY
Chas. Ray in "The Girl I Loved"
Thur. & Fri.—Pola Negri in "Bella Donna"

*COMPTON*

**CALIFORNIA**
TODAY
"The Wolf Flower," also "Around the World in 18 Days"
Thur. & Fri.—"Shadows"

*SOUTH PASADENA*

**COLONIAL**
TODAY
Clara K. Young in "Enter Madame"
Thur. & Fri.—Chas. Chaplin in "The Pilgrim," also "Two Gunmen"

*BELL*

**MAYBELL** TODAY
Chas. Ray in "The Girl I Loved"
Thur.—Hiltzdale and Dunn, Vaudeville, and "Youth Must Have Love"
Fri.—Baby Peggy in "Peggy of the Movies"

*ONTARIO*

**CALIFORNIA**
TODAY & TOMORROW
Pola Negri in "Bella Donna"
Fri.—Wally Reid in "The Roaring Road"

*UPLANDS*

**COLONIAL—**
TODAY
"The Impossible Mrs. Bellew"
Thur. & Fri.—Wesley Barry in "Rags to Riches"

*ORANGE*

**COLONIAL**
TODAY
Marshall Neilan's "Minnie"
Thur. & Fri.—"The Hottentot"

*SAN FERNANDO*

**CODY**
Wed. & Thur., May 2, 3—"The Third Alarm"
Fri., May 4—"Turn to the Right" by Rex Ingram.

*FULLERTON*

**RIALTO**
Today—Walter Hiers in "Mr. Billings Spends His Dime"
Thur., Fri. & Sat.—Chaplin in "The Pilgrim," also Buster Keaton in "The Blacksmith," also views of the ex-Kaiser in exile

*WILMINGTON*

**NEW EMPRESS**
OPENS SOON
"Where Everybody Goes"

**CAPITOLA**
Exclusive Pictures
10c—Admission—25c

# WOMEN DISCUSS SUGAR BOYCOTT

*Club Members at Eureka Threaten Action*

*Leaders See No Excuse for Advance in Prices*

*Relief Sought as Season for Canning Approaches*

BY MYRA NYE
"Times" Staff Correspondent

EUREKA, May 1.—Boycott on sugar by members of the California Federation of Women's Clubs is threatened.

Sugar, syrup and candy jamses, in the estimation of club women in State convention here, have assumed the proportion of the evils of the old wine, women and song. They will have none of it, at least, they will not have much of it. They recognize, according to the statement of the Riverside county president, Mrs. Henry De Nyse, that children must have some sugar for warmth and nourishment, but for the most part, if a resolution which will be read tomorrow passes, it is determined that those who have corners on sugar will have to be square.

MUST LOWER PRICES

Prices of sugar must be lowered in California now that canning time is approaching, the women say. Since there is plenty of sugar in the State, the women argue there must be more available at reasonable prices. The resolution will take the form of telegrams to the departments of commerce and labor.

California stands first in the department of legislation in the General Federation, according to the president, Mrs. William Fitzgerald, and the chairman of the department, Mrs. Aaron Scholes, both of whom made reports yesterday. Mrs. Fitzgerald said that the influence of the federation was recognized in political circles, and it was a matter of congratulation that every bill indorsed by the women during the last year has passed the State Legislature.

Yesterday telegrams were sent from the executive board protesting against the treatment accorded Mrs. H. A. Atwood of Riverside, chairman of Indian welfare of both the State and general federation, in Washington, where she underwent a grilling at the hands of members of the Indian Bureau while fighting the Burnett bill.

"It was the most magnificent piece of work ever done for Indians by a woman since Helen Hunt Jackson died," Mrs. Fitzgerald quoted prominent Washingtonians as saying. "And now that Mrs. Atwood is going to Atlanta to the midbiennial, there to carry on this work, we must aid her in still further promoting the work to which our own federation gave birth and is still mothering."

"FLAPPER" GIVES TALK

The day of the flapper in clubland has struck its high hour. No feature of all yesterday's session created more stir and amusement than the address of a bobbed-haired Queen Tutess-attired girl with jewels on her hips and sparkle in her eyes. It was Miss Katherine Dawson, president of the Girls' Auxiliary of the Rockridge Women's Club, who had only one rival in the eyes of southern women, and that is Mrs. Ralph Hoard, who is president of Los Angeles' Junior Auxiliary. Miss Dawson's subject was "Tae Club Woman of Tomorrow."

"I've watched our adorable Mrs. Fitzgerald and just dreamed a dream all morning," Miss Lawson said. "You women have been talking about the dream you had twelve years ago to conduct your convention in Eureka, and my dream is that twelve years from now I may sit on the platform and preside like Mrs. Fitzgerald. You mustn't think we have any super-advice to give in bringing up mother. We just think we are fortunate to have mothers who are club women so we can be in the junior auxiliary and so we will all be officers in clubs when we are grown up and other women will have to be members only. We don't believe in giving baskets of food at Christmas and Johnny a red painted horse for him to suck. If Johnny is poor we are going to find out what causes his poverty and remove the cause. We are going to reform politics by getting into office and then we will make the politics. We'll let our husbands help, of course, if we have any by that time. Honestly, we want to be the foremost factors in political, economical and ethical activities of our State and nation."

Mrs. Allison F. Watt, past president of the Native Daughters and a member of the federation executive board, spoke yesterday. She was the first woman to sign the petition for the Save the Redwoods League.

MAKES PLEA FOR TREES

"Through all the eventful centuries since Christ's time, God has cared for these trees, saved them from drought, diseases, avalanches and a thousand storms; but he cannot save them from sawmills. This is left to the American people," John Muir was quoted by Mrs. Watt as saying, and the speaker added, "and to us women of California, most of all."

Definite work along this line will be done, according to Mrs. John C. Urquhart, nominee for president for the next term.

"It is my plan, also," said Mrs. Urquhart, "to initiate so far as possible a proper respect and feeling for proper politics. We women can not escape the fact that in our aim for good citizenship we have a duty to what is political."

Mrs. Fitzgerald in her annual address, which she gave with Dr. Mariana Bertola in the chair, said in connection with politics:

"We must avoid being props to propagandists, we must avoid bribes such as were offered to our general federation president, Mrs. Thomas G. Winters, by large interests to lobby for their bills in Washington. We must not sell our influence for money, but most of all we must beware of the intellectually dishonest woman, who is suave and inserts her propaganda insidiously into our programs before we are aware. We must guard our organization in its forward march against this evil and such speakers from our programs.

"I look toward the future of our State with wonderful enthusiasm for the woman's part in its progress. There is no limitation to what organized women can accomplish except the limitations they put upon themselves through lack of faith by allowing these things I have mentioned to creep in and by lack of vision and faith to accomplish all they see."

STAND FOR PURE FILMS

Dr. Mariana Bertola of San Francisco, vice-president, in her report gave a forecast of the resolution that will be discussed at tomorrow's session by reviewing the work of the vigilance committee of women in San Francisco which functions under her guidance. This committee stands for purer motion pictures, demanding that those who appear in pictures shall be at least free from scandal and of an ordinary standard of decency in their reputation. She reported that bills as to employment agencies initiated by Annetta Adams, former assistant United States, which last week passed the Senate and Assembly, are now awaiting the Governor's signature; urged that women shall be employed to examine women prisoners at the State and Federal prisons instead of men, some of whom are not physicians, and that a minimum wage law for women be indorsed.

The minimum wage proposal promises some contentions, as Dr. Bertola stands for the passage of the bill by the State in spite of the recent decision of the Supreme Court. Mrs. William Kent, wife of the former Representative, plans to come to the convention today to speak on the opposite side, it is announced.

Mrs. Kent favors a minimum wage for women, but as an amendment to the Constitution of the United States and not as a State law. The far-reaching influence of the federation was shown in the report of the secretary, Mrs. Clarence Haring of Berkeley, who said that she wrote on an average of twenty-five letters a day on Federal and State legislative matters, sent many telegrams to National and State legislators in behalf of the federation and that she has during the last few months written 443 letters for California club women traveling in foreign countries, introducing them to clubs in those countries allied with the General Federation.

Monday, a gala night, was celebrated at Eureka Inn when none but members was permitted to the charmed circle. Each member came representing her great "suppressed desire." Mrs. Uhuhart carried a Bible as she said she had always wanted to be a minister. D. Bertola came dressed as a man and Mrs. Schloss as a very much-painted vamp. Mrs. Emilie Timerhoff came dressed as printer's devil, and the whole board joined in funeral services. Mrs. Uruhart read the funeral oration which was enlightening. Among the Southern women who took part in convention proceedings yesterday were: Mrs. Russel J. Waters of Los Angeles, Mrs. M. A. Bausch of Colton, Mrs. F. W. Haman of San Diego, Mrs. L. B. Hogue of Santa Paula and Mrs. Charles Wiley of Long Beach.

A telegram of sympathy in her illness which prevented her attending at the last moment was sent Mrs. Sidney Thomas Exley of Los Angeles, vice-president-at-large.

Election has been postponed until Thursday. Mrs. Urqhart is unopposed for the presidency.

# GIRL DANCER SAVED FROM SEA

*Caught in Rip Tide While Bathing*

Stasia Ledova

STASIA LEDOVA, pretty young dancer, had a narrow escape from drowning yesterday while bathing in the surf at Long Beach. Miss Ledova had ventured beyond the safety ropes, when she was hit by a giant breaker, caught in a dangerous rip tide, swirled under the water and towed out to sea.

An Angeleno, too modest to divulge his name, lounging on the beach in a bathing suit, saw her plight, plunged in and rescued her. Miss Ledova soon was revived and is none the worse for her experience.

Several nights ago Miss Ledova injured her toes and has been under the care of a physician, who advised a trip to the beach and a dip in the ocean to rest her nerves. So with a companion and a maid she went to Long Beach. She is an exceptional swimmer and thoroughly at home in the water. Due to her accident, however, she found she was helpless when she was caught in the rip tide. But she had presence of mind enough to wave her hand frantically as she went under.

She is only 19 years old and weighs just 91 pounds. Her rescuer is a large man, who easily swam to shore with her. Miss Ledova is being starred in "The Land of Fantasie" at the Orpheum. Prior to her debut in vaudeville, she was premiere ballerina with the Chicago Grand Opera Company and guest artist with the San Carlo Opera Company. This is her first year in vaudeville.

# NEILAN HAS STARTED ON RUSS DRAMA

*"The Rendezvous" Declared to be Tragic Theme of Great Possibility*

Marshall Neilan started work on his newest production, "The Rendezvous," a tragic romance of Russian life, at the Goldwyn studio yesterday.

With the completion of the adaptation by Josephine Lovett, Mr. Neilan is now engaged in the picturization of the most dramatic story he has ever attempted. The story is of typical Russian flavor and from the standpoint of tragic strength, is said to be the most powerful plot attempted for the screen in years.

Among the popular players already engaged and who are now appearing in the early scenes of the production are Conrad Nagel, who has just returned from New York, Elmo Lincoln, Sydney Chaplin, Emmett Corrigan and Cecil Holland. The latter will supervise the make-up of the various characters of the story. Various popular for the leading feminine roles. actresses are under consideration. Meantime work is progressing on scenes wherein only those already engaged take part.

Picturesque backgrounds and settings will be one of the outstanding features of this production and the construction of some of the most unusual sets ever built on the Goldwyn lot, is now under way. The film will be co-directed by Mr. Neilan and Frank Urson and the photography will be in charge of David Kesson, whose work for Neilan during the past four years has placed him among the leading cinematographers.

# THEATER TO BE BUILT IN NORTHEAST

*West Coast Organization Will Start Work at Once on York Boulevard*

On his return from New York Michael Gore, president of West Coast Pictures, Inc., closed a deal with J. C. Baddeley, Los Angeles realtor, for the immediate construction of a theater on York Boulevard, between Avenue 51 and Avenue 53.

The investment of this new enterprises will be in excess of $160,000. The building ground and theater construction are estimated at a $100,000 valuation. This includes but the bare walls of the theater and $60,000 will be spent for furnishings and fixtures.

The contractors will break ground within two days so that the theater will be ready toward the latter part of the season. The house will have a seating capacity of 1000 and a $30,000 pipe organ. Its architecture is to be Egyptian. Michael Gore states that the York Boulevard house will be the most sumptuous of neighborhood theaters, duplicating if not exceeding in lavishness the Tivoli at Forty-second street and Central avenue.

In line with the development and home building within Los Angeles city limits West Coast Theaters is erecting neighborhood houses accommodating the increased population of the districts.

The new theater will be called the Jolene in honor of the little 2-year-old daughter of Mr. Baddeley.

# JOHNNY HINES GETS NEW STAGE VEHICLE

WILD STAR IN G. M. COHAN STAGE SUCCESS; WORK HAS ALREADY BEGUN

Johnny Hines, who starred in "Sure Fire Flint," "Burn 'Em Up Barns," "Luck" and other comedy successes, has been signed by Warner Brothers to play the lead in "Little Johnny Jones," adapted from the George M. Cohan stage success. Arthur Rosson, who directed "Garrison's Finish," and Doug Fairbanks in "Headin' South," will supervise this production.

Others included in the cast are Windham Standing, Margaret Seddon, Herbert Prior, Molly Malone, Georgs Walls, Harry Mayers and Mervyn Leroy. The story was adapted for the screen by Raymond Schrock. Production on the picture started several days ago and will continue for two months.

# WARNER BROTHERS FILM FOR LOEW'S

"The Little Church Around the Corner," a Warner Brothers special production, is the feature picture which will have its western premiere at Loew's State Theater starting Sunday.

In the all-star cast are Claire Windsor, Hobart Bosworth, Kenneth Harlan, Pauline Starke, Walter Long, Alec B. Francis, Cyril Chadwick and others of note. Despite its titles this play is anything but a church picture; most of the action taking place in a coal mine.

It will follow this week's presentation, which includes Ernest Belcher's "Evolution of the Dance."

# RETURN NEGATIVE FOR CUTTING FROM EAST

In order to allow Rupert Julian to oversee the cutting of the negative, Universal is bringing back the "Merry-Go-Round" film from New York. Director Julian was to have gone East to take charge of this work, but he left the Universal organization a week ago. At the time he left he promised studio officials he would supervise the cutting of the 200,000 feet of negative providing they return the film from New York.

## A RECORD

For three consecutive years William Dudley Pelley has had one of his short stories picked among the "twenty best" in Edward J. O'Brien's selection of the best short stories of the year.



KINEMA AND ALHAMBRA THEATERS—


KINEMA THEATRE GRAND AT 7TH

"First Spectators to a High Degree of Enthusiasm."—Florence Lawrence in the "Examiner."

You Have Never Seen a Picture Like This!

That Includes
Milton Sills
Anna Q. Nilsson
Frank Campeau
Walter Long
Bert Woodruff

MAURICE TOURNEUR PRODUCTION
THE ISLE OF LOST SHIPS
A FIRST NATIONAL PICTURE

AND JACK WHITE MERMAID COMEDY HOLD TIGHT

ALHAMBRA HILL ST., BET. 7TH AND 8TH
CHARLES CHAPLIN
in "THE PILGRIM"

MISSION PLAY—


# REPORT EXAGGERATED

Producers who engage Barbara La Marr for important roles in his productions will confer a great favor on the young lady by telling her about it.

The publication that "America's Heart Trouble" will be in "The Eagle's Feather," a production which Edward Sloman will direct for Metro, pleased her very much, for it placed her in the excellent company of Mary Alden, James Kirkwood, Lester Cuneo and others; but it seems to be an error.

Miss La Marr has the role of her romantic young life in Fred Niblo's production of "Captain Applejack" for Louis B. Mayer and Metro. The colorful story has started with Matt Moore, Bennett, Robert McKim, Pitzroy, Thomas Ricketts and other excellent players in the cast. Miss La Marr appears as the dissatisfied Russian dancer of the piece and her role will continue until Fred Niblo brings his story to a close.

Seven cities, through which Homer begged his bread, are said to have clamored for Homer's dead. All but seven, the Hollywood studios are clamoring for Miss La Marr, who is very much alive, disproving the adage that "a prophet is not without honor save in his own country."

# GOING TO FEATHER RIVER

Feather River and its wildwhich was written by Harrison Warren Jacobs. Hill has directed Desmond in chapter plays, but this is their first feature together.

Feather River is one of the really interesting scenic spots of the northern part of California, not yet completely photographed by the insatiable camera. It is a rather arduous undertaking to take motion-picture equipment into the country because of mettlesome whose transportation is difficult and expensive.

# ALL WRIGHT STORIES TO BE FILMED

*Famed Author Arrives Here to Confer With Principal Pictures on Rights*

Harold Bell Wright, author of a dozen or more novels, arrived in Los Angeles yesterday from his ranch in Arizona to confer with Sol Lesser and Michael Rosenberg of Principal Pictures Corporation relative to the filming of his entire series of novels. The first to be screened is "The Winning of Barbara Worth."

Principal Pictures Corporation has purchased the screen rights to all of Mr. Wright's books and according to the present schedule, the greater portion of these will be placed on the silver sheet in the immediate future.

Wright novels to be placed in screen form include "When a Man's a Man," "That Printer of Udell's," "The Re-Creation of Brian Kent," "Their Yesterdays," "The Calling of Dan Matthews," "The Shepherd of the Hills," "The Uncrowned King" and others.

# Stars Made by Contact With Rupert Hughes

Moldar of stars! That's what they're calling Rupert Hughes at the Goldwyn studios now. Following the reception accorded his "Souls for Sale," two prominent members of the cast have been put under contract by the Goldwyn studios, and another has won the leading role in another picture.

Law Cody, villain in "Souls for Sale," and Frank Mayo, hero of the same picture, both have signed Goldwyn contracts since "Souls for Sale" was made.

Eleanor Boardman, the Remember Sieddon of Hughes's picture of film life, has finished her work in the leading feminine role in King Vidor's "Three Wise Fools" and will play the lead in Tod Browning's "The Day of Faith."

# CURLEY WILL NOT PUNISH ELEPHANT

Curley Stecker, head animal trainer at Universal City, who narrowly escaped death and received severe injuries a few days ago when Charlie, five-ton picture elephant, pinned him to the ground during the making of scenes, is at home in his bungalow with three double-fractured ribs, bad bruises and sprains mending.

Stecker has declared that Charlie doesn't deserve punishment. There will be none—unless Charlie makes a "bad move" the first day Curley is able to get out and go over to the elephant's barn, which which will be in about three weeks. If Charlie hangs his head and looks sheepish there will be no punishment for his having nearly killed one of the best-known animal trainers in the country.

# DIRECTORS SIGNED FOR HAL ROACH

*Addition of Three Men to Staff Brings Production Activities to High Point*

With the signing of three comedy directors to long-term contracts yesterday and the renewal of two other contracts, production activities at the Hal Roach Studios reached one of the highest points in years. Those signed for long periods were Charlie Parrott, George Jeske and Jay A. Howe.

For several years Parrott directed Snub Pollard. He also made several pictures for Will Rogers and at present is writing the first story in which Rogers will work when he comes to the Roach Studios June 1.

Jeske is now directing Stan Laurel.

Howe will direct Paul Parrott, brother of Charlie.

Contracts of both Sam Taylor and Fred Newmeyer, who directed Harold Lloyd, were renewed. In addition, Bob McGowan and Tom McNamara, who co-direct "Our Gang" comedies, have been given long-term contracts.

Production at the studio started yesterday on a serial which is starring Edna Murphy. Jay Clements, who directed "Monsieur Beaucaire" with James K. Hackett, is supervising the picture. Clements also directed the first Peter B. Kyne special picture, "A Motion to Adjourn," and Holman Day's "King Spruce." The title of the present series, which will contain ten episodes, is "What Should a Girl Do," and will present problems faced by a girl alone in the world. The scenarios were written by Frank Howard Clark.

# Unbelievable! Admit Author is Right---Once

Now the author is right!

When Edward Sedgwick was directing Hoot Gibson in Gene Markey's managing story "Blinky" at Universal City there was considerable agitation about the title. "Blinky," some said, wasn't a good box-office title.

Finally it was changed to "Pure Grit" and the picture completed and edited under that title. Then came the title discussion again, and the upshot of it was that it is back to the author's title, "Blinky."

Since it is all about a namby-pamby society youth who wears glasses and blinks to make people think he is serious—an odd role for the westerner, Gibson — "Blinky" seems to be the best title.

Gibson is now sailing the high seas in "Out of Luck," a story of a luckless sailor, written and directed by Sedgwick.

Theaters—Amusements—Entertainments

SYMPHONY— Broadway at 6th

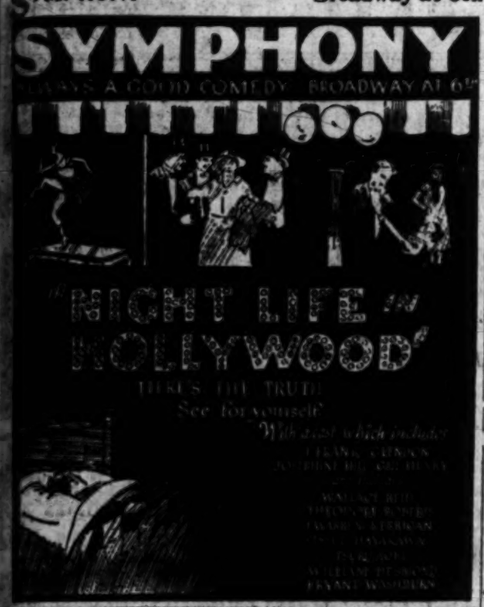


MISSION— Broadway at 9th

LOEW'S STATE— BROADWAY AT 8TH TWO ENTRANCES

MASON OPERA HOUSE— Now Playing—Matinee Today
Nights and Sat. Mat., $5c to $2.50
Wed. Mat., 50c to $2.00.
"AMERICA'S MASTER PLAYER"
MR. LEO DITRICHSTEIN
in "THE PURPLE MASK"
THIS PLAY ALL LOS ANGELES IS TALKING ABOUT.
STARTING NEXT MONDAY, MAY 7
AMERICA'S FOREMOST ACTRESS
MARGARET ANGLIN
IN PAUL KESTER'S DYNAMIC DRAMA
"THE WOMAN OF BRONZE"
PRICES—Eves., 50c to $2.50; Wed. and Sat. Mats., 50c to $2.00. Seats Tomorrow.

MOROSCO 744 South Broadway MATS. SUN., THURS., SAT.
8th Week OLIVER MOROSCO
(Morosco Holding Co., Inc.) Presents
COQUETTISH, COSMETIC COMEDY
"WE GIRLS"
BY FREDERIC AND FANNY HATTON
NEARING CLOSE—"FAIR AND WARMER" NEXT
MATS. 10c to 50c, NIGHTS 10c to $1

MAJESTIC THEATER— Ninth and Broadway MATINEE TODAY 2:15
Mats. Sun., Wed. and Sat. 25c to $1.50
Eves., 50c to $1.50
Fourth Big Week—THOMAS WILKES Presents
HOLBROOK BLINN in THE BAD MAN
A Satirical Comedy by Porter Emerson Browne.

PANTAGES— "AMERICA'S FINEST" SEVENTH AT HILL —VAUDEVILLE
CONTINUOUS SHOWS 1 TO 11 P.M.—CHILDREN, ANY TIME, 15c.
THE 5 JANSLEYS RISLEY EXPERTS
Chas. Howard & Co.—The Morin Sisters
Tony & George, "Watch 'Em Walk"
J. C. Mack & Co.—Aida Earl & Lewis
TOM MOORE in "PAWNED" EDITH ROBERTS

CINDERELLA ROOF— Sixth at Olive
"BAMBALINA NIGHT" FRIDAY
All New York is dancing to "Babalina."

GORE'S BURBANK THEATER— Main at 6th
Hi Jinks Musical Comedy Company of 40 in
"SLUMMING" SPECTACULAR MUSICAL COMEDY with all the favorites and the famous BEAUTY CHORUS OF 30 ON RUNWAY

EGAN THEATER— Pico and Figueroa
MATINEE SATURDAY Avery Hopwood's Comedy Smash! "THE DEMI-VIRGIN," with Nancy Fair. EVERY NIGHT

# FLASHES

## "FAUST" AGAIN

### DITRICHSTEIN TO REVIVE CLASSIC DRAMA

By Grace Kingsley

Just give them time, and all our best old classics will be revived on the stage.

Now it is "Faust" that is once more to hold the boards as a play, and it is no less a person than Leo Ditrichstein who is making a great hit this week at the Mason in "The Purple Mask," who is to do the reviving. The play will go on in New York next season, with the star playing Mephistopheles.

There are of course scores of Faust legends and stories. The one which Ditrichstein will found his production on is the version used in Paris as far back as 1812. This shows a scene in heaven as one of the opening acts, and the Divine Being Himself will be suggested, says the star, in a manner both reverent and effective, and through a sensational method involving lighting effects which Mr. Ditrichstein refuses to divulge at this time. Some of the Gounod "Faust" music will also be a feature.

Ditrichstein's "Faust" is to consist of eighteen scenes. Many new and spectacular lighting and scenic effects will be used in the Brocken scene and in the manner in which Mephisto makes his sudden appearance on the stage. Yet the story is to be more deeply human than ever.

A brilliant cast is to be selected for the play, and in particular Marguerite is to be carefully chosen.

If the play is a success in New York, it is to be taken out on the road, Ditrichstein and his company visiting all the large cities.

Mrs. Ditrichstein is with the actor this year. She is a sweet, motherly woman, who sees to it that the star, like the hero of "The Great Lover," in which Ditrichstein played for many seasons, gets the best of care in every way.

Mr. and Mrs. Ditrichstein have many friends in the picture colony, and are being entertained every minute. Picture people are among the best patrons of the play, too, and every night sees many of these in the audience. On Monday night the audience contained Constance Talmadge, Earl Williams, Irving Thalberg, Shirley Mason, Tod Browning, James Young, Vin Moore, H. M. Horkheimer, Clara Kimball Young and many others.

Ditrichstein expects to play the season out, and then to retire to his home in New York to work over his new version of "Faust."

### T. Roy Barnes Goes on Stage

That delightful comedian, T. Roy Barnes, and his equally charming wife, known professionally as Bessie Crawford, are to take a quick plunge into vaudeville next week. They will play the Orpheum in an amusing little sketch called "A Packet of Smiles," composed of bright patter, songs and dancing.

This will be Barnes's first appearance on the stage in three years with the exception of the writers' revue last week. He has been playing in pictures. His last stage appearance was in vaudeville, before which he was a musical comedy star in New York.

The Barnes pair have an opportunity to play the whole Orpheum circuit, but are wedded to Hollywood, their family life and their new home; so they prefer to remain in pictures.

Barnes will make his vaudeville appearance wearing a mustache, a painful necessity due to the requirements of a picture in which he is shortly to appear. This picture is a film version of Harry Leon Wilson's "Ruggles of Red Gap," which one of the big companies is to make, and in which it is on the cards for Barnes to play the role of Cousin Egbert.

The Barnes family consists of T. Roy, his wife and two daughters. They have just bought a beautiful home in Hollywood, and the road cannot tempt them away.

### Hope Hampton Soon

Hope Hampton has completed her work in "Lawful Larceny," and is shopping back in New York for clothes with which to stagle Hollywood. She will be among us within a fortnight.

### Mme. Nazimova to Come

Mme. Alla Nazimova is expected in Los Angeles within the week. She will make a picture immediately, probably working at Unified Studios. Charles Bryant, her husband and manager, announces that he has purchased the screen rights to Izola Forrester's novel, "The White Moth" for her.

### Corrinne Griffith Bulletin

Just one more picture Webster Campbell, husband of Corrinne Griffith, will direct before entering on the production of his wife's first independent production. The name of this picture will be "The Bright Lights of New York."

### Holubars on Stage

Building a new theater in Hollywood and returning to the speaking stage are among the strong probabilities in the careers of Allen Holubar and Dorothy Phillips, according to announcement made yesterday.

If present plans do not miscarry at the close of their present picture contracts, Holubar is to build a theater in Hollywood to house the spoken drama, and both he and his wife expect to take part in at least one of the plays to be produced there.

At present the Holubars are vacationing in the California mountains, but will return next week to their Hollywood home.

### Daily Meouw

It was at a lively party given by one of the leading picture directors the other night. One guest became livelier and more jubilant than the others. His identity was inquired into, whereupon it became known that he was the chauffeur of another guest.

That fact acted like an inspiration on Micky Neilan. He hopped up on a table, waved his arms and shouted:

"You can't keep us down! You can't keep us down!"

### "Huntress" a Film

"The Huntress," Hulbert Footner's comedy drama of the great outdoors, is to be filmed at the United Studios, as the initial picture to be made under the production supervision of Richard Walton Tully.

Lynn Reynolds, for nine years a director of features for Fox, Universal and Triangle, will direct a Footner story. An all-star cast is now being assembled and the first scenes of the play will be taken, it is expected, about May 15.

## Charming Player in New Picture

Claire Windsor

Miss Windsor will be seen next week opposite Kenneth Harlan in "The Little Church Around the Corner" at Loew's State Theater.

## "Bad Man" on Broadway is a Sensation

A pistol shot in Times Square, New York City, where gangsters are as prevalent as extras in Hollywood, is a signal to duck for cover. Holbrook Blinn, now appearing in "The Bad Man" at the Majestic Theater, lived up to his characterization while the show was appearing there and made a goodly portion of the theatrical district seek shelter.

"The Bad Man" was appearing at a Forty-second-street theater, when it was forced to move farther up Broadway. Moving a successful show in New York City is usually fatal, so some means of attracting attention was necessary. It was decided that the entire company, with costumes and horses, should move en masse. Blinn headed the procession.

During the first block Blinn suffered acute ennui. At Forty-third street he decided to open up. He drew his six-shooter and blazed away in the air. The Mexicans and others in the company took the cue and blazed away likewise.

At the first shot, the tenderfoot New Yorkers took to cover. Five minutes later the main thoroughfare of the world was virtually deserted for the first time since it rose from a cowpath. Policemen left beats on Fifth avenue and on Seventh street and rushed into Broadway. Needless to say the "stunt" got over.

## Joint Concert for American Field Service

The arrival of E. Robert Schmitz, pianist, and Eva Gauthier, mezzo-soprano, is arousing keen interest among musical centers of Los Angeles. The artists will be heard this evening in joint concert at the Philharmonic Auditorium.

Mr. Schmitz, a contemporary of Alfred Cortot, Raoul Pugno and other artists, was a graduate of the Paris Conservatorie of Music in 1910. He then toured Europe and America as a concert artist and found a response that was instantaneous. Later he founded and directed the Paris Symphony Orchestra.

Eva Gauthier's tours of the world have led her from the Covent Garden, London, where she took the prima donna part in the coronation of Edward VII, to America and the Orient. Her studies in the folklore of Java, Siam, India, New Zealand and other out-of-way lands have given her an understanding of these native songs attributed to no other singer.

The tour of these artists is under the management of the American Field Service, an ex-service organization of university men who drove ambulances with the French armies during the war. They are endeavoring to increase their permanent endowment fund, which has already enabled ninety-two university men to go to France to study. Ten of these were from California.

## COMPOSER-PIANIST MAKES APPEARANCE

Hallett Gilberte, composer-pianist, will make his first big public appearance here tomorrow at 11 a.m. in the Ambassador Hotel Theater. Gilberte and Alice Forsyth Mosher, lyric soprano, will give the program for the third of the series of spring morning musicales, under the direction of G. H. O'Brien.

The music will be chosen entirely from Gilberte's compositions. Miss Mosher selecting her songs from the 250 that this prolific artist has already composed.

## SAINT-SAENS WORK IN CONCERT FORM

BY EDWIN SCHALLERT

With Arthur Hackett, nationally noted tenor, as guest soloist, the Los Angeles Oratorio Society offered in concert form "Samson and Delilah," by Camille Saint-Saens, last night at Philharmonic Auditorium. Many of the vocal beauties of the famous work were disclosed in the presentation, which, owing to a last minute change in program, lacked the orchestral background that enhances the fascination of the resplendent musical composition.

It is the custom of course, to have members of the Philharmonic Orchestra accompany the choral body. In fact, the presence of the instrumentalists was indicated on the program, but owing to the fact that the organization is disbanded for the summer—so it was announced from the stage by John A. Wilferth—it was impossible to secure the necessary first players for the ensemble "Samson and Delilah." It was consequently heard with piano and organ accompaniment.

One naturally does not relish such happening. They take much from a performance, but as the Los Angeles Oratorio Society has set itself a good record, the audience was disposed to be lenient and thoroughly enjoyed the singing of the soloists and the chorus. From the latter as usual John Smallman, the conductor, obtained a fine volume of tone, although he had obvious handicaps in the limited instrumental support.

The many exquisite passages allotted to Samson and Delilah were sung with fervor and feeling by Mr. Hackett and Anna Rusena Sprotte. Their long duet especially charmed and fascinated. "My Heart at Thy Sweet Voice" was most attractively done by Mme. Sprotte. She evoked a smile by singing the famous aria in French to the accompaniment of English words by Arthur Hackett, Delilah, we thus learned, was something of a linguist, especially in love's.

I have seldom heard Mme. Sprotte sing better of late. Her voice was rich and warm, and she conveyed the emotion of the music to her hearers.

Mr. Hackett made apparent his excellent technique, and his discreet artistic style. His evidenced a fine certainty in his rendition of many difficult vocal passages.

Ettore Campana, baritone, and Henri De La Plate, bass, both had some excellent singing to their credit in major roles.

At times one or the other of the singers showed a tendency to slip off key, which might be traced to an uncertainty in the pitch of the accompanying instruments rather than their own fault.

Ray Hastings and Lorna Gregg had to do last minute service, and emphasized their dependability at respectively the organ and piano.

Not all that could be desired—this production of "Samson and Delilah," but nevertheless a worthy effort in the face of difficulties.

## COMIC SITUATIONS IN HOLLYWOOD FARCE

Rich comedy and ludicrous situations are found in "The Demi-Virgin," Avery Hopwood's latest farce, now being presented at the Egan Theater.

The play deals with the romance of two motion-picture favorites. There are woven into the play some love scenes as well as a great many comedy situations which keep the audience in an uproar from the time the curtain arises on the moving-picture scene until the third act when a game of strip poker makes the audience sit up and hang on to the seats, wondering what is going to happen next.

The cast is headed by Nancy Fair. Supporting her are Taylor Graves, Lillian Hackett, Beulah Monroe, Gerald Pring, Elwyn Harvey, John Miljan, Emily Pinter, Lela Bliss, Vivian McNeil, Richard Blaydon and others.

## Mere Accident is Nothing to Stop Work For

Recovering from an accident that threatened serious consequences, Ferdinand Earle has resumed active preparations to film Goethe's "Faust."

Earle was lifting a heavy boulder to place in a retaining wall about his new tennis court when a vertebra slipped out of place in his spine.

The artist-producer is a physical giant of irrepressible vitality. He continued work two days before he collapsed. He spent the next two weeks on his back under treatment for partial paralysis.

During his imprisonment Earle had reference books brought to him and carried on "Faust" research from his sick room.

## FLYING "A" STAR TO STAGE COME-BACK

Miss Winnifred Greenwood, one-time star of Flying "A" fame, has just returned from a two years' stage engagement.

Miss Greenwood will be seen in the all-star cast of Zane Grey's "To the Last Man," a Lasky production.

## UNDERSEA PICTURES NEXT AT CALIFORNIA

J. E. Williamson, whose latest undersea picture, "Wonders of the Sea," will be the feature attraction at the California Theater starting Sunday, tells of a thrilling battle between several sharks and Jack Gardner, professional diver.

The sharks glided into the range of the camera suddenly, startling the operator in the glass-fronted steel chamber on the sea bottom. They circled the diver, who immediately became quite active, kicking and flourishing his arms. Some of the man-eaters frisked him with their tails, and made ineffectual efforts to bite him. He signaled to be hauled up and was soon out of range of both the sharks and the camera.

An added attraction on the bill will be Charlie Murray in "The Pill Pounder." Those who have seen the comedian's film say that it is the best he has done to date.

### STORY IS POPULAR

"Enemies of Women" found a large audience as a novel, but as a film drama this story by Vicente Blasco Ibanes is reaching thousands more. Its success at the Rialto Theater, where it is now in its third week, threatens to mark another record for this little playhouse.

Few authors have the keen analytical grasp of the mind of humanity that Ibanes has. With the sure instinct of the artist with his colors, he knows the workings beneath the smile or the frown of his characters.

Theaters, Amusements, Entertainments

CALIFORNIA AND MILLER'S THEATERS—

Millers MAIN NEAR 9TH
Nothing Like It On Earth!
10 Reels of Real Thrills!
BETTER THAN A CIRCUS!
Bring the Children!
HUNTING BIG GAME IN AFRICA WITH GUN AND CAMERA W. A. SNOW
PRAISED BY PRESS AND PUBLIC.
ENDORSED BY LOCAL AND NATIONALLY KNOWN EDUCATORS.
MADE UNDER THE AUSPICES OF THE OAKLAND MUSEUM.
SCHOOL CHILDREN (12 AND UNDER) 15c ANY TIME

Theaters, Amusements, Entertainments

GRAUMAN'S THEATERS— WHERE ALL HUMANITY MEETS

GRAUMAN'S METROPOLITAN
Home of Paramount Pictures Show Place of the World NOW
"The Trail of the Lonesome Pine"
An Epic of the Lonely Cumberlands
A Paramount Picture
With Mary Miles Minter, Antonio Moreno, Ernest Torrence
From Emerson Hough's Great Story
Something New! The N. Y. Hippodrome THE MOSCOW ARTISTS 14 People 14
MURTAGH playing Geo. M. Cohan's Songs EASTER HAZELTON "The Lynn Murder" (Not a motion picture)
HERMAN HELLER
GRAUMAN'S ENLARGED METROPOLITAN ORCHESTRA
Maggie Tab. Fairfield Girls

GRAUMAN'S MILLION DOLLAR THEATRE
"THE Jack London's far famed story Abysmal Brute" with REGINALD DENNY
MABEL JULIENNE SCOTT AND BUDDY MESSINGER
TRIUMPHANT RETURN BY DEMAND
WARING'S PENNSYLVANIANS
ENTIRELY NEW SETTINGS AND SELECTIONS
REGINALD DENNY An Evening Performance Baritone Solos
Spectacular Prologue Staged by SID GRAUMAN Personally

GRAUMAN'S RIALTO
They thought they could live without women!
ENEMIES OF WOMEN
Vicente Blasco Ibanes best study of the sex conflict.
with Lionel Barrymore, Alma Rubens
and a magnificent cast
always good seats 11 A. M. show

GRAUMAN'S HOLLYWOOD EGYPTIAN THEATRE
The Blood and Grit of America!
Jesse L. Lasky's crowning achievement
THE COVERED WAGON
A James Cruze Production A Paramount Picture
with the greatest cast ever assembled
preceded by the Sid Grauman presentation
"PIONEER DAYS"
a pageant of the plains with 38 Indian Chiefs.
Matinees 25c, 50c, 75c, $1.00—Nights 25c, 50c, 75c, $1.00, $1.50. Phone Daily 7151. Downtown Ticket Office, Barker Bros.' Suite Department, Alexander Hotel. Ticket Brokers. Startime Demand for Seats Prevails Holding Untold Reservations After 1:00 P. M. Shows, and 7:00 P. M. Evenings.

HILLSTREET THEATER— JUNIOR ORPHEUM CIRCUIT
Eighth & Hill. Phone Pico 7840
13:45 Noon—Continuous—11:30 P.M. Vaudeville and Photoplays
HENRY B. WALTHALL & CO. in "The Unknown"
MOORE & KENDAL
FELIX ADLER and FRANCES A. ROSS
CARLTON EMMY
BRAVA-MICHIELENA & TRUJILLO
JACK BENNY
Exclusive Photoplay Showing CHARLES "BUCK" JONES In "Bonds of Honor"
Mats. Mon. Sat. & Sun., 25c, 40c. Nights and Sat. Mat., 40c, 55c. Sat. Night & Sun., 55c. Children, Any Seat, 15c

TALLY'S BROADWAY— 833 S. Bdwy
Tally's Broadway Theatre
FIRST BROADWAY SHOWING
BOOTH TARKINGTON'S
"THE FLIRT"
A MOBART HENLEY PRODUCTION
With an Exceptional Cast of Players
If You Liked "The Turbulent Age" You'll Like "The Flirt"
"THE CLANSMAN" is coming back

ORPHEUM— Orpheum Circuit Vaudeville
MATINEE DAILY, 15c to 50c. Evenings 15c to $1.25. Ex. Sat., Sun. and Holidays.
Phone 10477; Main 977
NEXT WEEK T. Roy Barnes
Now Playing HAL SKELLEY & CO.
Morace Wright & Rose Dietrich "The Sheik"
FOUR CAMERONS
Wilbur & Adams Sargent & Marvin
"THE LAND OF FANTASIE"
Topics—International News

HOLLYWOOD COMMUNITY THEATER— Sixth Season. Nesly Dickson, Director
"THE DOVER ROAD"
3-Act Comedy Success by A. A. Milne, at Hollywood Woman's Clubhouse, 7078 Hollywood Blvd.
May 3d, 4th, 5th—Three Nights Only
Seats, $1, $1.25 and $1.50. Phone 572-91.

WASHINGTON PARK— BASEBALL
OAKLAND vs. VERNON
TODAY'S GAME CALLED AT 2:30.

HIPPODROME Vaudeville Main St. at 4th
The American Beauty "Teddie Gerard" In "THE CAVE GIRL"
Continuous Daily 1 to 11. Sunday, 13 to 11 P.M.
Ebenezer & Co. World's Greatest Comedy Mule

MAY 2, 1923.—[PART II.]
Theaters, Amusements, Entertainments
CHAMBRA THEATERS—
A THEATRE GRAND AT 7TH
Degree of Enthusiasm the "Examiner."
Have Never Seen Picture Like This!
MAURICE TOURNEURS
THE ISLE OF LOST SHIPS
MAID COMEDY—HOLD TIGHT
CHAPLIN
PILGRIM"
EXAGGERATED
Metro. The colorful story has just started with Matt Moore, Enid Bennett, Robert McKim, Rosa Rosary, Thomas Ricketts and other excellent players in the cast. Miss La Marr appears as the fascinating Russian dancer of the place and her role will continue until Fred Niblo brings his story to a close.
Seven cities, through which Homer begged his bread, are said to have clamored for Homer's dead. At least seven Los Angeles studios are clamoring for Miss La Marr, who is very much alive, disproving the adage that "a prophet is not without honor save in his own country."
WEATHER RIVER
which was written by Harrison Warren Jacobs. Hill has directed Desmond in chapter plays, but this is their first feature together.
Feather River is one of the really interesting scenic spots of the northern part of California, not yet completely photographed by the insatiable camera. It is a rather arduous undertaking to take motion-picture equipment into that country because of sections where transportation is difficult and expensive.
DIRECTORS SIGNED FOR HAL ROACH
Addition of Three Men to Staff Brings Production Activities to High Point
With the signing of three comedy directors to long-term contracts yesterday and the renewal of two other contracts, production activities at the Hal Roach Studios reached one of the highest points in years. Those signed for long periods were Charlie Parrott, George Jesko and Jay A. Howe.
For several years Parrott directed Snub Pollard. He also made several pictures for Will Rogers and at present is writing the first story in which Rogers will work when he comes to the Roach Studios June 1.
Jesko is now directing Stan Laurel.
Howe will direct Paul Parrott, brother of Charlie.
Contracts of both Sam Taylor and Fred Newmeyer, who directed Harold Lloyd, were renewed. In addition, Bob McGowan and Tom McNamara, who co-direct "Our Gang" comedies, have been given long-term contracts.
Production at the studio started yesterday on a serial which is starring Edna Murphy. Ray Clements, who directed "Monsieur Beaucaire" with James K. Hackett, is supervising the picture. Clements also directed the first Peter B. Kyne special picture, "A Motion to Adjourn," and Hedman Day's "King Spruce." The title of the present series, which will contain ten episodes, is "What Should a Girl Do," and will present problems faced by a girl alone in the world. The scenarios were written by Frank Howard Clark.
Unbelievable! Admit Author is Right—Once
Now the author is right!
When Edward Sedgwick was directing Hoot Gibson in Gene Markey's managing story "Blinky" at Universal City there was considerable agitation about the title. "Blinky," some said, wasn't a good box-office title.
Finally it was changed to "Pure Grit" and the picture completed and edited under that title. Then came the title discussion again, and the upshot of it was that it is back to the author's title, "Blinky."
Since it is all about a namby-pamby society youth who wears glasses and blinks to make people think he is serious—an odd role for the westerner, Gibson—"Blinky" seems to be the best title.
Gibson is now sailing the high seas in "Out of Luck," a story of a luckless sailor, written and directed by Sedgwick.

# NEWS OF SOUTHERN COUNTIES

## FREE-FOR-ALL HARD ON COURT

*Windows and Doors Smashed by Irate Wife*

*Husband and Spectators Who Interfere Attacked*

*Fight is Sequel to Marital Dispute and Separation*

PASADENA, May 1.—Janitors and workmen were still busy today removing debris from and repairing the windows and doors of the Pasadena Justice Court in the Chamber of Commerce Building, which was more or less wrecked yesterday afternoon during a free-for-all in the courtroom.

The free-for-all came as the aftermath of a marital dispute between Allan Dodson, 45 years of age, and his wife, Virginia, 30, whose wrangles in the past have also led to police interference. The fight between the couple, into which Constable J. C. Sossy and a number of spectators were drawn, raged for about ten minutes. It swept from the courtroom to a beauty parlor across the hall. Several women in neglige fled screaming from the beauty parlor when the wife and her clawed and beaten husband broke through the door, followed by court officers and spectators who were trying to separate them.

WINDOWS BROKEN

The net results of the fight were two smashed windows, one door practically torn from its hinges, another badly battered and in need of repair, a charge of assault and battery against the wife and a badly scratched and horsewhipped husband.

Mr. and Mrs. Dodson were married about four months ago. They apparently found married life galling and the husband left the family roof within a few weeks. When he left, however, he failed to take all his belongings, including a much-needed suit, with him. His wife refused to give them things up.

Dodson thereupon obtained a search warrant but before he could use it his wife had moved to the Adamson Hotel. This necessitated another search warrant. Late yesterday afternoon Dodson repaired to court to obtain legal papers. While he was in court his wife appeared. She flung her vanity case at him, the impromptu weapon landing on his face.

Not to be outdone, Dodson turned on his wife and felled her to the ground with a blow to the jaw. At this stage Constable Sossy appeared and separated the combatants.

RETURNS WITH WHIP

Less than one-half hour later Dodson again appeared in court and asked for a search warrant. A few minutes later his wife hastened in, armed with a business-like horsewhip. She began operations as soon as she reached her husband. The horsewhip rose and fell a dozen times, striking Dodson about the face and body. After weathering the first storm Dodson grappled with his wife. They wrestled about the courtroom for possession of the horsewhip, breaking one window and then smashing through the door, which was left hanging to its hinges by one or two screws.

The combatants staggered and rolled through the hall and into the beauty parlor, inflicting considerable damage on the decorations there and breaking another window. Women scantily clad rushed from the parlor into the hall screaming. Constable Sossy and a number of volunteer peacemakers followed the battling husband and wife and attempted to separate them but received only some misdirected blows for their pains.

The battle again shifted to the hall and was raging hotter when Justice J. Russell Morton appeared and with his assistance the disturbance was quelled.

Mrs. Dodson was arrested and charged with assault and battery. Her husband, as the injured party, was allowed to go. She will be arraigned at 10 a.m. tomorrow.

Most for your money at Coronado. —[Advertisement.

## Americans Are Tangled Up in Mexican Plots

[EXCLUSIVE DISPATCH.]

SAN DIEGO, May 1.—Keith Dawson, 19 years of age, and James McNeil, 21, arrested here a few days ago on a charge of vagrancy, are being held in jail pending an investigation of any connection they may have with a Mexican faction antagonistic to the Obregon government.

The investigation was prompted by the finding of a commission as major in the "Mexican National Junta," in McNeil's possession. The commission was dated February 27 and appeared to have been signed in Los Angeles. It was by Augusta Caralon, Jose Ramires and Joseph Dayton.

McNeil acording to the police, said the commission was obtained in San Francisco, but declined to give any information about Joseph Dayton.

FATHERS DINE WITH SONS

[LOCAL CORRESPONDENCE.]

GLENDALE, May 1.—Four hundred men and boys attended the father and son dinner tonight at the Cetral Christian Church. This is an annual affair and was sponsored by the local Y.M.C.A. Fifty boys from the Strickland Home were guests of the Kiwanis Club. An interesting program of songs, talks and yells was given. George P. Taubman of Long Beach was the principal speaker. Rex N. Kelly, secretary of the Y.M.C.A. was in charge of the affair.

## BANDIT'S VICTIM RETURNS TO JOB

Policeman Cordes Almost Recovered From Pistol Wounds

[By a "Times" Staff Correspondent.]

SANTA MONICA, May 1.—Officer E. W. Cordes, who was seriously injured in a desperate pistol battle between police officers and bandits March 4, last, in which the notorious Tom Garwood was killed, has improved to such an extent that he resumed his duties with the department this morning.

Cordes is still suffering pain from the bullet wounds inflicted by one of the desperadoes.

See "Coronado"—then see "Cariso Gorge."—[Advertisement.

## OFFICERS GET STILL ON RANCH

*Apparatus With Capacity of 500 Gallons Seized in Kern County*

[EXCLUSIVE DISPATCH]

BAKERSFIELD, May 1. — The largest still ever seized in Kern county was taken last night, and its asserted owner, J. C. Parker, was taken into custody. The still has a capacity of 500 gallons, and is said to be as large as the boiler of a locomotive. Besides the distilling apparatus, the officers found 1200 gallons of mash stored in three large wooden vats.

Parker was arrested at his home on a ranch three miles west and one mile north of Rosedale. The house, it is charged, had been turned into a distillery, the deputies charge that Parker used a pump to transfer the mash to the still.

When brought to Bakersfield Parker produced $2000 in cash from his hip pocket for bail. He stated that he had never sold a gallon of the stuff in Kern county. Local officials believe that he was manufacturing liquor for a moonshine ring in other parts of the State.

See "Coronado"—then see "Cariso Gorge."—[Advertisement.

## Nineteen Held in Fresno on Gaming Charge

FRESNO, May 1. — Nineteen men were arrested early today by a squad of police that raided a purported gambling game in a pool hall at 1435 Fresno street. Dice, $522 in cash and a numbered billiard cloth were seized as evidence. The officers said a spirited game was in progress when they burst into the room.

Dan Barsetti and Mike Perrino were charged with conducting a gambling game and David Neva and L. D. Mossica, with carrying on the operations. Joe Barber, charged with vagrancy, and said by the police to be a lookout, pleaded guilty today and was ordered to leave town. The other men taken in the raid were charged with participating in a game of chance. They and the four asserted conductors of the establishment are all free on bail.

Beautiful scenery between "Coronado" and eastern points—on way home.—[Advertisement.

## Anglers Report at Streams as Season Opens

[EXCLUSIVE DISPATCH.]

PORTERVILLE, May 1. — Although streams are still high in Tulare county and the water is cold, the opening of the season found a number of sportsmen from all sections of the county in the foothills with rod and line, waiting for a "bite." Old-timers say fishing will be better in the lower streams than last season. The season closes November 1.

Preparations are being made for an unusually heavy tourist season in the Sierras. Inquiries have been numerous, indicating an early traffic. Roads are in better condition, having been cut less by melting snows. New camps will be opened, extra guides employed and more horses obtained to care for the contemplated increase.

## NIGHT LIFE? SAY NOT

Riverside Man Hasn't Been to Show in Forty Years

[EXCLUSIVE DISPATCH.]

RIVERSIDE, May 1.—D. F. Barrett of 1166 Almond street, who is more than 70 years of age, claims he hasn't been to a circus in fifty-six years, hasn't been to a theater in forty years and has never seen a motion picture production. He has not attended a baseball game since he was a boy.

"When I went to a circus fifty-six years ago," Mr. Barrett said yesterday, "I went and saw my neighbor there. He had taken his last sack of wheat from his grainery, sold it at the mill and took his wife and children to the circus. He himself went barefooted. He had money enough to attend the circus but not enough to buy shoes. This incident is one of the strongest arguments favoring my system in life.

"I have never smoked nor chewed tobacco. It is all foolishness and void of all good."

## MISSION INDIANS OPEN CONVENTION

*Riverside Citizens Provide First Day's Program*

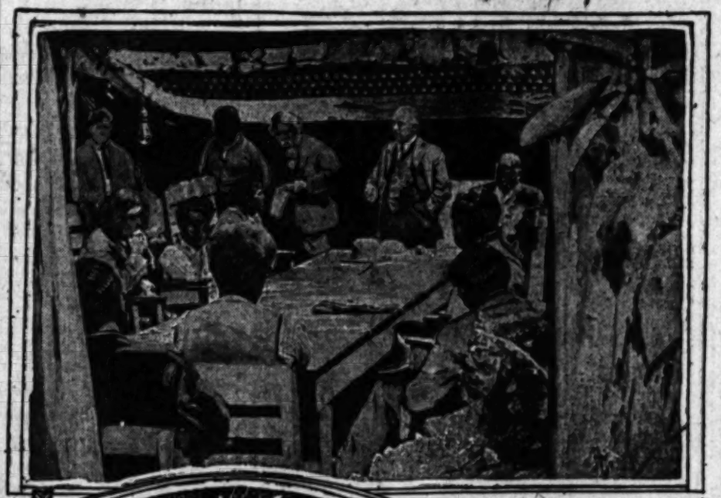

Mayor Evans Addresses Chiefs

Sang Spanish Songs

Gathering Recalls Early Days

## RED MEN DISCUSS AFFAIRS

*Mission Indians at Convention in Riverside Protest Proposed Allotment of Lands*

[EXCLUSIVE DISPATCH]

RIVERSIDE, May 1.—The present-day Americans, white owners of the land that was formerly the property of the Indians, represented by the pioneer society leaders of Southern California, met in public conference with the members of the Mission Indian Federation at the home of Jonathan Tibbetts in Riverside today. There were many speakers for the whites and responses made by several of the leaders among the Indians. The utmost good will and best of feeling were indicated in all of the talks. An apparently sincere effort made on the part of the white speakers to indicate that they understand the Indian point of view and sympathize with him in his last stand to hold to his ancestral acres in Southern California.

Several hundred Mission Indians of California were present, William A. Spaulding, president of the Los Angeles Society of Pioneers, presiding at the conferences today.

The Indians were welcomed to their gathering by Mayor S. C. Evans of Riverside, former State Senator from the district, and a member of the Riverside pioneers. He recalled the days of his boyhood, when he played with the Indian leaders of today who were then barefooted youngsters. He approached the problem of the Indian in a sympathetic spirit, understanding their point of view as well as that of the Washington government and the Indian Bureau.

OTHER SPEAKERS

Other speakers of the day were: Dr. Horace Porter, former Mayor of Riverside; John Brown, Jr., Secretary of the San Bernardino Pioneer Society; Jonathan Tibbetts, former Indian Scout and a leader among the Indians' society workers of Southern California; Joseph Mesmer, Mme. Katherine Tingley, H. L. Carnahan; Rev. Father O'Shea, Chief Standing Bear, Judge Frank P. Daley of San Bernardino, Mexican Consul Leal, and William Calac, a Mission Indian.

There were numerous musical features during the sessions and a barbecue picnic lunch was served at noon under the eucalyptus trees of the Tibbetts home.

The sessions of the remainer of the week will be conducted by the Indians themselves, in the discussion of their present-day land and water problems of Southern California.

Declaring that the government has detailed surveyors to measure for allotment Indian property at Palm Springs, the convention, sent telegrams of protest to the Secretary of the Interior at Washington, D. C.

The Indians assert they were not consulted as to the allotment survey and ask for a conference to determine how the plan will be put into effect, how much land the Indians will get, where it will be located and what will become of the surplus land. They are also asking their friends and friendly organizations to enter protests and back up their demands for a conference.

WIRE PROTESTS

In a wire to Secretary Work by Adam Castillo, president of the Mission Indian Federation, it was asserted that word was received yesterday by the federation that surveyors had entered the Agua Caliente Reservation at Palm Springs in spite of the Indians' protest. "We protest and ask that action be stopped at once and the Indians consulted," the telegram said. A statement issued last evening by the federation said, "Word came that the allotment surveyors are at the Palm Springs reservation. The Indians do not want allotment and they want to be consulted about it before action is taken.

"They are calling on their friends to help them stop this until they can have a conference about it with the government. If it starts at Palm Springs, it will spread to other reservations. White men's land in Palm Springs is worth $2000 an acre and they want more land to sell at this price after Indians have allotment. Indians cannot find out where their allotments would be or what would be done with the land left over."

Another telegram read: "Surveyors came onto Auga Caliente Reservation, Palm Springs, for allotment. Agent Ellis says Congress passed bill to allot our lands. We were not notified and don't want allotments. We have patent to our lands and want to hold them always together. Please stop surveyors until we can find out something from you. (Signed) Pedro Chino, Capt. Francisca Patencio, Leo Arenas."

## OFFICER SURPRISES BURGLARS AT WORK

By a "Times" Staff Correspondent

SANTA MONICA, May 1.—The work of two burglars, who were attempting to gain entrance to the residence at 218 Fourteenth street early this morning, was interrupted by Patrolman Scott Russell, who fired several times at the fleeing prowlers in an endeavor to halt their flight. Russell, who was on the sidewalk in front of the house, heard a crash of glass at the side of the residence. He hurried around the yard in time to see the two men disappearing in a small touring car.

Officers from headquarters assisted in an investigation which revealed a large amount of loot packed in readiness to be carried away. The man at whom Russell fired wore a light suit and dark soft hat.

## Razor and Club Weapons Used in Beach Duel

By a "Times" Staff Correspondent

SANTA MONICA, May 1.—Using as their weapons a razor and a heavy stick, B. Jose Santanas and Severiano Del Real endeavored to settle grievances which arose over a goat, and early this morning engaged in a duel on Twenty-second street. Del Real lost one of his ears and Santanas received severe lacerations to the right arm.

According to the story told at police headquarters, Del Real purchased a goat from the father of Santanas for $17. Later there was a disagreement in regard to the price, Del Real also asserting the goat was sick. Del Real is said to have threatened the elder Santanas, which resulted in the fight between the two younger men.

The trio were brought into police headquarters by Officers Mallory and Brechtel. The men are being held for further investigation.

## Fresno Jurors Find Man Guilty of Killing Wife

[EXCLUSIVE DISPATCH.]

FRESNO, May 1.—Homer Dunn of Fresno, this afternoon was found guilty of murder in the first degree for the killing of his wife, Catherine, last January 20. The jury fixed the penalty at life imprisonment. It deliberated seven and a half hours before reaching a verdict.

Mrs. Dunn was shot to death at the home of her mother, Mrs. Sarah E. Johnson, 3353 Iowa avenue, across the street from the Dunn residence. Testimony was offered at the trial to show that Dunn pursued her across the street, fired a shot at her through a window of her mother's house, then followed her into the kitchen and slew her.

His defense was that he had been drinking bootleg liquor on the day of the slaying and could not recall any of his actions at the time of the tragedy.

## GENEROSITY ENDS IN YOUTH'S ARREST

By a "Times" Staff Correspondent

VENICE, May 1.—When Jack White of New Orleans, 14 years of age, threw more than $5 in silver into the Venice Plunge late last night for swimmers to dive after, he aroused the suspicion of the management, and the police were called, with the result that he is being held in jail until word can be received from the southern city.

After a severe grilling the youth told authorities that he and his brother left New Orleans with $200 each. Police believe the boy has been following the race tracks as he accounted for $228 spent since leaving New Orleans. Police have communicated with that city in an endeavor to obtain further information of the lad.

MUSICAL SHOW PLANNED

By a "Times" Staff Correspondent

PASADENA, May 1.—An original musical comedy in three acts, "The Atomizer," will be presented by students of the California Institute of Technology on the 11th and 12th inst., it is announced. The words and music were written by Coach W. L. Stanton and Lawrence Cook. Thirty-five students will take part, including twelve in feminine roles. The play, given for the benefit of the student body, will begin promptly each evening at 8 o'clock in the Pasadena High School Auditorium. The feature song, "Mummyland is Chummyland," is expected to become a popular hit.

SCHOOL PLANS MAY FETE

By a "Times" Staff Correspondent

PASADENA, May 1.—A May fete demonstrating the work of the physical education department of Pasadena High School will be held Tuesday afternoon, the 8th inst., Athletic Director C. F. Martin announces. More ethan 4000 students will take part.

## COURT FIGHT TO BREAK WILL ON

*Large Estate is Involved in Santa Ana Tryial*

*Widow Seeks Larger Share of Roger Fortune*

*Housekeeper Received Bulk of Property*

[EXCLUSIVE DISPATCH.]

SANTA ANA, May 1.—An estate worth several hundred thousand dollars is involved in a momentous battle over the will of the late J. O. Royer, well-known criminologist and lodge man, which got under way in the Superior Court today. The trial is expected to require ten days to two weeks to complete, and is expected to be one of the most important cases ever fought out in the Santa Ana courts.

After virtually the entire venire had undergone a severe legal barrage, the jury was chosen at noon.

DOCTOR CHALLENGED

Dr. E. G. Was, a retired physician, was challenged peremptorily by Attorneys Richard Melrose of Anaheim and W. A. Meserve of Los Angeles; after they had failed to have him excused for cause. This is taken as an indication that the asserted administration of opiates by Miss Marie Feraud, principal devisee under the will, was said to have influenced Royer to make a will in her favor, may play an important part in the trial.

Attorneys Mattison Jones, W. H. Thomas and Frank Wilcox represent Miss Feraud and Max Royer, Jr., a grandson, who were chief beneficiaries under the will, and Attorneys Melrose and Meserve represent Mrs. Royer and her son, Max Royer, who was practically disinherited, and who are contesting the will.

LEFT LARGE ESTATE

W. F. Menton, guardian ad litem for the minor grandchildren who were contestees, appeared in their behalf.

Royer owned a considerable estate at Anaheim, and died in October, 1922, leaving $30,000 to his widow, small sums to his grandchildren, and assigning the remainder of the estate to Miss Feraud, his housekeeper and lifelong companion.

Mrs. Royer and Max Royer, in contesting the will, asserted that Miss Feraud exerted undue influence over the deceased, that he was incompetent to sign the will, and that because Miss Feraud administered opiates morphine or other sedatives, he had not been conscious of what he was doing in signing the asserted will. In answer, Miss Feraud denied all this, and asserted that Max Royer had been provided for by his father during his lifetime.

"Hotel del Coronado" is popular. —[Advertisement.

## SAN DIEGO MAYOR TO RENAME POLICE CHIEF

[EXCLUSIVE DISPATCH.]

SAN DIEGO, May 1.—James Patrick will be retained as Chief of Police during the ensuing two years, according to Mayor John L. Bacon. The Mayor said this morning he would reappoint Patrick for another term when the time comes for appointments.

The Mayor's appointment of Patrick must be confirmed by four votes of the Common Council. A majority of the Council is said to be ready to retain Patrick as chief. Eyen should the Council fail to confirm, Patrick would continue chief by reason of hoding the office until his successor is duly appointed.

## FIRST BUS FOR LINE IN PASADENA ARRIVES

By a "Times" Staff Correspondent

PASADENA, May 1.—The first of the forty White busses which will begin service here on the 15th inst., replacing electric cars, arrived today. It has a seating capacity of twenty-seven persons, is glass-inclosed and dark red in color. It will be used in a course of instruction for eighty prospective Pacific Electric chauffeurs.

Construction of a garage to house the busses will be begun shortly on a site on Broadway near Bellevue Drive. The terminal for the busses will be at Colorado street and Pasadena avenue.

## DRIVE TO CLOSE

Raisin Growers Straining to Make Contract Campaign Success

[EXCLUSIVE DISPATCH.]

HANFORD, May 1.—The drive for contracts in the reorganized Sun Maid Raisin Growers' Association is to be closed next Saturday and there is in this county, as in all others in the raisin belt, a shortage amounting to 10 per cent, despite hard work by volunteer committees from city and country. Foreigners have been the hardest to sign up, but 200 acres belonging to Armenians were signed up yesterday, with promise of more. Tomorrow is the last day contracts will be sought and, while no strong-arm methods are to be used, the committeemen are going to forcibly argue tomorrow for contracts with the plea that the raisin vineyards of those holding out will be worth little if the association fails.

ADMIRAL FISKE AGROUND

[EXCLUSIVE DISPATCH.]

SAN DIEGO, May 1.—The Pacific Steamship Company's liner Admiral Fiske, Capt. Sohst, grounded on a mud flat in the channel while leaving port today and was still held fas this afternoon, despite the efforts of three tugs and a coast guard cutter to pull her off. It is expected the liner will be floated tonight at high tide. The vessel is undamaged.

## HANFORD POLICE ARE ON JOB

Officers Find Stolen Auto Before Its Loss is Reported

[EXCLUSIVE DISPATCH.]

HANFORD, May 1.—Finding a stolen auto before its loss had been reported is something unusual. This city's night watchman last night found an abandoned auto on the highway west of town.

Watching it for a while and no claimant appearing, the officers learned that the car had been stolen from Pixley, forty miles from Hanford and a search was being made for the missing car.

## JURY OKEHS HOME STILL AND LIQUOR

*Twelve Minutes Spent in Deciding Dairyman Entitle to Plant, "Makings"*

[EXCLUSIVE DISPATCH.]

EL CENTRO, May 1.—It took a jury of twelve in Justice of the Peace Mayfield's court here just twenty minutes to decide that it was perfectly all right for a dairyman to have a seventy-five-gallon copper still and fifty or sixty gallons of liquor at his home.

A verdict of sequittal for Jack Roach charged with Volstead Act violations was returned. Dist.-Atty. Utley let the jurors sniff and taste the liquor that was said to have been confiscated at Roach's dairy farm near Holtville and the big still was introduced as evidence.

A dozen or more witnesses, including deputy sheriffs told of finding the still and alcoholic beverage on the Roach place.

Attorney's defense was that he had a right to have the liquor in his home and explained that the still was merely used to store water. Several barrels of cornmeal mash close to the big copper still was a "special food for young calves" according to Roach and his friends.

"Cariso Gorge" is fine on your way East from "Coronado."—[Advertisement.

## Drive Started to Rid Fresno of Dope Users

[EXCLUSIVE DISPATCH.]

FRESNO, May 1. — United States Commissioner Samuel Hollins today held Calco Carillo, 20 years of age; O. H. Crabtree, 27, and Louis Rodrigues, 27, in $5000 bail each to answer to the Federal Court on charges of violation of the Harrison Narcotic Act, following raids conducted here late yesterday by Federal Narcotic Agent Brown and Inspector McInerney of the State Board of Pharmacy. They were assisted by Inspector Broad of the Fresno police department.

Frank Rodrigues and Stella Alvarado, taken in the same raids, were held to answer today in police court on charges of violating the State poison law. Billy Clark and Alice Ramirez, also arrested by the narcotic agents, were charged with vagrancy.

The raids were the first step in a drive by Federal, State and city officials to rid Fresno of narcotic users.

"Hotel del Coronado" is popular. —[Advertisement.

## MAY FETE DEDICATES NEW SCHOOL BUILDING

[LOCAL CORRESPONDENCE.]

SOUTH GATE, May 1. — More than 1000 persons were present this afternoon attending the May Day festival and the dedication of the new $40,000 school building. The 400 pupils of the school opened the afternoon with exercises, the Queen of May, Miss Mary Nolton, and her attendants marching to the platform erected among the walnut trees in the near-by grove.

She was crowned by Carlton Lampman, son of Mayor and Mrs. Lampman. Then followed the Maypole drill, songs and dances by the costumed children.

Mark Keppel, County School Superintendent, delivered the dedicatory address, being introduced by Superintendent of the Grammar Schools W. L. Stukey of Huntington Park. Mr. Keppel complimented the people of the district on the building just erected, and stated that, from present indications another building may soon have to be erected in the district to take care of the great numbers that are coming to Southern California to make their home.

## LUTHERAN CONFERENCE OPENS AT KINGSBURY

[EXCLUSIVE DISPATCH.]

FRESNO, May 1.—Delegates from all parts of the State are gathered today at the annual convention of the Augustana Lutheran conference at Kingsburg. Rev. Martin Odell, pastor at Concordia for eight years, is presiding. He was chosen vice-president at the last conference in San Diego, and is acting for Rev. Julius Lincoln, president, who has removed to Chicago.

Among applications for admission to the conference to be acted on at this session are those of churches at Long Beach and Bell.

## SCIENTIST IS GIVEN HONO

*Pasadena Professor Ele... to National Academy*

*Dr. Tolman Well Known... World of Physics*

*Book on Einstein Theory... One Contribution*

By a "Times" Staff Correspo...

PASADENA, May 1.—Dr. R... ard Chace Tolman, professor... physical chemistry and mathe... ical physics at the California In... tute of Technology, has been el... ed a member of the National A... emy of Sciences, according to t... received from Washington, D.... today. The election took pla... a meeting of the academy at... Smithsonian Institution in W... ington.

Dr. Tolman is widely known... his research work in chemistry... physics. He has written a n... ber of scientific works, includi... book on the Einstein theory. D... ing the war he served the gov... ment as director of the divisio... chemical warfare.

He became a member of the f... ulty of the California Institu... Technology last September, w... he has been closely associ... with the work of Dr. R. A. Millikan and Dr. Arthur A. Mo... He is a graduate of the Massa... setts Institute of Technology.

Dr. Robert A. Millikan, for... secretary of the National Acade... of Sciences, is expected to re... tomorrow from the East, where... has delivered a number of addr... es before various prominent or... izations of scientists.

Go East via "Coronado" "Cariso Gorge." Information 511 Spring.—[Advertisement.

## HOMICIDE IS DEATH VERDIC...

By a "Times" Staff Correspond...

LONG BEACH, May 1. — ... inquest into the death of Ra... T. McAdams, who was shot ... killed Saturday night on the P... was completed today by a Cor... er's jury. The jury returned ... verdict stating that the victim h... died of a gunshot wound in t... chest and that the wound ... been inflicted by Fred D. McG... with homicidal intent.

Mrs. McGann, wife of the ... serted slayer, was present at ... inquest, but did not testify. D... uty Coroner W. A. MacDon... conducted the inquest, which ... at the Cleveland undertaking p... lors, 237 American avenue.

Ten witnesses testified, a n... ber of them having been eye... nesses to the slaying. McG... will be given his preliminary he... ing tomorrow. The shooting ... said to have been caused by ... attentions paid by the dead m... to the asserted slayer's wife, f... whom he was separated.

## RAIL VICE-PRESIDENT DIES AT WINTER HOM...

PENNSYLVANIA RAILROA... MAN SUCCUMBS TO ILLNESS AT REDLANDS

[EXCLUSIVE DISPATCH.]

REDLANDS, May 1.—W. H... ward Myers, of St. Davids, P... for many years vice-president ... the Pennsylvania Railroad syste... died at his winter home here ... day. He had been ill for ... three months and while death w... not unexpected, he recovered fr... a serious illness last winter ... until just the past two or th... days it was hoped he might ra...

He was 67 years of age and ... born in Texas. He had worked ... to the top in railroad work, ... it thoroughly and was one of ... valued executives of the system.

His wife and three of his ... children were with him when ... died. W. Heyward, Jr., Charles ... Mrs. J. P. Meigs. The other c... dren are: Mrs. George W. Pepp... Jr., Mrs. H. R. Wharton and M... J. S. Disston, Jr.

The body is to be taken East f... burial, a special car being s... here for the purpose.

## INJURIES UNDER CAR WHEELS PROVE FATA...

[EXCLUSIVE DISPATCH.]

BAKERSFIELD, May 1.—Ra... mond Higley, former Southe... Pacific employee, died here ... yesterday as a result of injuri... received Sunday in local railro... yards. He was found unconsci... with his left leg severed from h... body, several fingers severed a... scalp wounds and bruises. Hig... is believed to have attempted ... board an outbound freight tra... and to have slipped and fell und... the wheels. The body is at t... Flickenger Mortuary, pending w... from John Powell, stepfather, ... Higley, who resides in Spring... field, Ky.

## LEGS ARE AMPUTATE...

Vineyard Worker Thought Dy... Fell From Electric Car.

[EXCLUSIVE DISPATCH.]

ONTARIO, May 1.—With b... his legs amputated just below t... hips, Juan Gonzales, vineya... worker, was believed to be ly... tonight at San Antonio Hospit... following an accident in which ... fell while alighting from a mov... Pacific Electric train on the S... Bernardino-Los Angeles line, n... Etiwanda. He was mangled b... neath the wheels. Gonzales w... taken to the office of Drs. W. ... Craig and A. L. Weber in Upla... and then removed to the hospit... where it was found that his le... were so badly crushed that am... putation was necessary. Gonza... is about 35 years of age,

EDNESDAY MO...

OTORCYCLE CLI... AT GIRARD MA... TO BE BIG E...

Thousands of Fans Ex... to See "Jimmie Kings" Grueling Co...

...eeed will be the means ... ...ehicle will attempt to attempt ... ...ich is expected to attract ... ...Mile of motor power, ... ...ntesting other men and ... ...ents in motorcycling ... ...ecord. The event, one ... ...Girard Memorial Day ... ...For information regarding ... ...ntries, location of the ... ...ourse, location of the ... ...ntry stands, etc., call ... ...ed 6111 South Hill and ... ...ames to Girard every day.

EEP LOOKING Y...

's Easy—If You Kno... Edwards' Olive Tab...

The secret of keeping ... feel young—to do this ... atch your liver and b... ere's no need of having a ... complexion — dark rings ... er eyes—pimples—a bilio... your face—dull eyes w... arkle. Your doctor will te... ty per cent of all co... mes from inactive bowe... er.

Dr. Edwards, a well-know... ian in Ohio, perfected a ... ble compound mixed with ... to act on the liver and b... which he gave to his patie... ers.

Dr. Edwards' Olive Tablet... stitute for calomel, are ... their action yet always eff... bring about that ... vacancy which all should ... toning up the liver and ... the system of impurities. Dr. Edwards' Olive Tablet... own by their olive color. ... and 30c.—[Advertisement.

Cuticura Talcum Soothes And Coo...

After a warm bath with Cuticu... soap there is nothing more soothi... and for baby's tender skin. Cuticura Talcum. If his skin is re... or irritated, anoint with Cuti... Ointment to soothe and he... They are ideal for all toilet uses.

ADAM YORSKA, COUNTESS-T... INE, world famous beauty ... of MADAME SARAH ... HARDT, Gobs Grahame Hou... the little Broadway Magnet, are ... in the realm of the greatest ... ral stars who ever graced the ... ylesque throngs. Dr. Steele, ...

We correct outstanding ears, th... sagging faces, stringy or ba... necks, puffy eyelids, muddy ... skin, pittings, scars, freckl... moles, birth-marks, pimples, rosac... lines, hollow cheeks and ill-sha... noses. Ear for ears and women ... Dr. Steele, Skin and Features Sp... ist, 1111 So. Alvarado St. ... CONSULTATION FREE. T... ...ce to dress painlessly with a ... aesthetic.

Successful!

Invest in this well-established mortgage Co. paying regular 8% dividends on the preferred.

Federal Securities Corpn. Fiscal Agents, 308 W. 8th St.

UNION MORTGAGE COMPANY OF CALIFORNIA

STOP! Slamming Screen Doors. Use the "DIME" SCREEN DOOR CHECK For Sale by Hardware and Department Stores. Made by ...dwell Mfg. Co., Rochester, N. Y.

## SCIENTIST IS GIVEN HONO

*Pasadena Professor Elect to National Academy*

*Dr. Tolman Well Known World of Physics*

*Book on Einstein Theory One Contribution*

By a "Times" Staff Correspond

PASADENA, May 1.—Dr. Ri ard Chace Tolman, professor physical chemistry and mathema ical physics at the California Ins tute of Technology, has been ele ed a member of the National Aca emy of Sciences, according to wo received from Washington, D. today. The election took place a meeting of the academy at Smithsonian Institution in Wa ington.

Dr. Tolman is widely known f his research work in chemistry a physics. He has written a num per of scientific works, including book on the Einstein theory. D ing the war he served the gover ment as director of the division chemical warfare.

He became a member of the fa ulty of the California Institute Technology last September, wh he has been closely associa with the work of Dr. Robert Millikan and Dr. Arthur A. Noyes He is a graduate of the Massach setts Institute of Technology.

Dr. Robert A. Millikan, fore secretary of the National Acade of Sciences, is expected to retu tomorrow from the East, where has delivered a number of addres es before various prominent orga izations of scientists.

Go East via "Coronado" s "Chrise Gorge." Information 811 Spring.—[Advertisement.

## HOMICIDE IS DEATH VERDICT

By a "Times" Staff Correspond

LONG BEACH, May 1. — T inquest into the death of Ral T. McAdams, who was shot an killed Saturday night on the Pi was completed today by a Coro er's jury. The jury returned verdict stating that the victim ha died of a gunshot wound in th chest and that the wound ha been inflicted by Fred D. McGan with homicidal intent.

Mrs. McGann, wife of the ac cused slayer, was present at th inquest, but did not testify. Dep uty Coroner W. A. MacDonal conducted the inquest, which wa held at the Cherchand undertaking pa lors, 237 American avenue.

Ten witnesses testified, a num ber of them having been eyewi nesses to the slaying. McGa will be given his preliminary hea ing tomorrow. The shooting is said to have been caused by t attentions paid by the dead ma to the accused slayer's wife, fro whom he was separated.

## RAIL VICE-PRESIDENT DIES AT WINTER HOME

PENNSYLVANIA RAILROA MAN SUCCUMBS TO ILLNESS AT REDLANDS

[EXCLUSIVE DISPATCH.]

REDLANDS, May 1.—W. Hey ward Meyers, of St. Davids, Pa for many years vice-president the Pennsylvania Railroad system died at his winter home here to day. He had been ill for abo three months and while death wa not unexpected, he recovered fro a serious illness last winter an until just the past two or thre days it was hoped he might rall

He was 67 years of age and, wa born in Texas. He had worked h to the top in railroad work, kne it thoroughly and was one of th valued executives of the system.

His wife and three of his c children were with him when h died. W. Heyward, Jr., Charles an Mrs. J. F. Meigs. The other chil dren are: Mrs. George W. Peppe Jr., Mrs. H. R. Wharton and Mr . R. Disston, Jr.

The body is to be taken East fo burial, a special car being se aside for the purpose.

## INJURIES UNDER CAR WHEELS PROVE FATAL

[EXCLUSIVE DISPATCH.]

BAKERSFIELD, May 1.—Ray mond Higley, former Southern Pacific employee, died here late yesterday as a result of injuries received Sunday in local railroad yards. He was found unconscious with his left leg severed from his body, several fingers severed and scalp wounds and bruises. Higley is believed to have attempted to board an outbound freight train, and to have slipped and fell under the wheels. The body is at the Eckenger Mortuary, pending word from John Powell, stepfather, of Higley, who resides in Spring field, Ky.

## LEGS ARE AMPUTATED

Vineyard Worker Thought Dying Fell From Electric Car.

[EXCLUSIVE DISPATCH.]

ONTARIO, May 1.—With both legs amputated just below the knee, Juan Gonzales, vineyard worker, was believed to be dying tonight at San Antonio Hospital following an accident in which he was injured while alighting from a moving Pacific Electric train on the San Bernardino-Los Angeles line, near Alhambra. He was mangled between the wheels. Gonzales was taken to the office of Drs. W. H. Long and A. L. Weber in Upland and then removed to the hospital. There it was found that his legs were so badly crushed that amputation was necessary. Gonzales is about 35 years of age.

## MOTORCYCLE CLIMB AT GIRARD MAY 6 TO BE BIG EVENT

*Thousands of Fans Expected to See "Slant Kings" in Gruelling Contest*

Girard will be the scene of a motorcycle hill climb Sunday, May 6, which is expected to attract a crowd of 15,000 or more people from many surrounding cities and towns. The events are being extensively advertised in motorcycling circles throughout the coast section and "slant kings" have signed up for the various competitions. The fair centering also are attracting a large number of entrants.

The hill has been selected by the officials of the new town of Girard on which the climbing portion. As in all hill climbs, the thrilling moments are presented as the powerful machines, with their intrepid mounts, attempt to power the slope.

Further information regarding hotels, boarding lots and small factory sites of one to ten acres, may be had at 311 South Hill street. Free auto to Girard every day.—[Advertisement.

## KEEP LOOKING YOUNG

It's Easy—If You Know Dr. Edwards' Olive Tablets

The secret of keeping young is to feel young—to do this you must watch your liver and bowels—there's no need of having a sallow complexion — dark rings under the eyes—pimples—a bilious look on your face—dull eyes with no pep. Your doctor will tell you that 90 per cent of all sickness comes from inactive bowels and liver.

Dr. Edwards, a well-known physician in Ohio, perfected a vegetable compound mixed with olive oil to act on the liver and bowels, which he gave to his patients for many years. Dr. Edwards' Olive Tablets, the box, 1111 Ge. Alvarado St. Take one at night and see how much better you feel and look next day. Phone CONSULTATION FREE. This is done painlessly with a local anesthetic.

Cuticura Talcum Soothes And Cools

After a warm bath with Cuticura soap there is nothing more refreshing for baby's tender skin than Cuticura Talcum. If his skin is red, rough or irritated, anoint with Cuticura Ointment to soothe and heal. They are ideal for all toilet uses.

Cuticura Soap shaves without mug.

...AM YORSKA, COUNTESS TOU... world-famous [illegible] ...of MADAME SARAH BERN... ...DY, and Edna Wallace Hopper, ...Broadway Magnet, are but ...the ranks of the greatest the... stars who have gained sublime ...ness through Dr. Steele.

...correct outstanding ears, thick ...sagging faces, stringy or baggy ...puffy eyelids, wrinkles, with... skin, pittings, scars, freckles, ...birth-marks, pimples, receding ...hollow cheeks and ill-shaped ...for men and women. Dr. Ger... Steele, Skin and Feature Spe... 1111 Ge. Alvarado St. Take ...Hours, 10 to 5. Phone ...CONSULTATION FREE. This ...done painlessly with a local ...anesthetic.

Successful!

Invest in this well-established mortgage Co. paying regular 8% dividends on the preferred.

Federal Securities Corpn. Fiscal Agents, 308 W. 8th St.

UNION MORTGAGE COMPANY OF CALIFORNIA

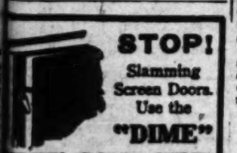

STOP! Slamming Screen Doors. Use the "DIME" SCREEN DOOR CHECK For Sale by Hardware and Department Stores. Made by Edwell Mfg. Co., Rochester, N. Y.


## WAR SYMPATHY FRAUD EXPOSED

*Public is Warned Against Begging "Veterans"*

*Service Men Score Supposed Disabled Solicitors*

*Club Scheme is Denounced as Swindle*

A warning to the public, calling attention to an unauthorized group of men posing as disabled veterans and soliciting money by house-to-house canvassing, was issued yesterday by Herman I. Siegel, general manager of "Buddy," a magazine owned and published by the Disabled Veterans of the World War.

Mr. Siegel stated that the "fake" solicitors include a group of men who were refused permission to solicit subscriptions for the official publication of the Disabled Veterans.

NOT DISABLED

"These men, most of whom are not disabled veterans, are gathering large sums of money by house-to-house canvassing," said Mr. Siegel. "They represent themselves as organizers of 'A Disabled Veterans Home Club' and offer membership in this club—which does not exist—by playing upon the sympathies of the public.

"The Disabled Veterans of the World War constitutes the only authorized agent of the disabled veteran in Los Angeles. Any other organization or group of individuals which represents itself as a disabled veteran's organization is fictitious and should not be tolerated by the public.

"Our organization has an up-to-date three-story club building in the downtown district and was created by a $120,000 fund donated by the community. And our organization, which represents all the disabled veterans of Los Angeles, does not tolerate begging in any form."

"FAKE" ANNOUNCEMENT

Following is the announcement of the "Disabled Veterans' Home Club," which Mr. Siegel brands as a fake:

"This club has been organized to give the disabled war veteran a lifting hand in every way possible. Furnishing employment, giving him a place to eat and sleep, also a pleasant sociable place to spend evenings and holidays.

"Do not forget the man who was disabled by his service for you. Help this cause along for you may need him again. Membership only 25 cents per month. No more than the price of one magazine, yet think of the good it will do."

No club address or names of "officials" are contained on the subscription blank.

## TULARE PIONEER TO BE INTERRED TODAY

[EXCLUSIVE DISPATCH.]

TULARE, May 1.—With the death of Mrs. M. H. Robertson, who died at her home here early yesterday morning, Tulare lost one of its oldest and most prominent women pioneers. Mrs. Robertson had passed the 90-year mark and had continued very active up to the time of her death, having lived in and near this city for the past forty-two years. She moved from Missouri with her husband to Oregon in 1852, coming to Modoc county, Cal., in 1872, then to Tulare in 1881.

Mrs. Robertson is survived by four sons and two daughters. Funeral services will be tomorrow at the Frank Robertson country residence on the "Old Goshen Road."

## WILL CHOOSE QUEEN

*"Miss El Monte" to Preside for Day as Monroe Centenary*

[LOCAL CORRESPONDENCE.]

EL MONTE, May 1.—Five of the most attractive young ladies of El Monte have been nominated by the Chamber of Commerce as candidates for queen at the Monroe Centennial Exposition in Los Angeles, July 3 to August 2.

"Miss El Monte," as the successful candidate in the election which is to take place at once, will be called, will serve as queen for one day during the exposition, and in addition she will act as one of the maids of honor for the queen of the exposition.

The El Monte girls nominated are Miss Hildred Cawood, Mrs. Francis Corpe, Miss Florence Curtis, Miss Virginia Smith and Miss Lola Tucker. The one receiving the highest vote will be queen and the other four will be maids of honor. Only those who purchase tickets to the premiere of the exposition will be entitled to vote for queen.

Supporters of each of the five candidates are already working in their behalf, and the competition for highest honors will probably be a hotly contested one.

## TRAFFIC MEN DISMISSED

*Funds Lacking to Pay Officials, Whole Squad Dropped*

[EXCLUSIVE DISPATCH.]

SAN DIEGO, May 1.—Because there is no money in the County Treasury that can legally be used to pay the squad of fifteen county traffic officers, the entire traffic squad was dismissed from service by the District Attorney's office today.

This is a result of the recent State Supreme Court decision that counties have no right to pay funds for maintenance of traffic officers on the highways. San Diego county today is at least temporarily bereft of traffic law protection outside the city of San Diego.

Asst. Dist. Atty. C. Guy Selleck stated that his office is seeking some method by which the county can legally continue to protect traffic.

## BANK CLEARANCES JUMP

[LOCAL CORRESPONDENCE.]

HUNTINGTON PARK, May 1.—The Huntington Park Clearing-House Association, recently formed by banks of this city, has made its report on the second week of bank clearances, showing the total to be $160,534.04, which is more than double the first week's clearances.

## MOUNTAIN LINE TO BE ELECTRIFIED

*Virginian Railway Plac Order for Work on 21 Miles of Track*

What is said to be the larges electrification contract ever place involving the expenditure of $15 000,000 for electrification of 1 miles of track on the Virgini Railway, lying between Roanok Va., and Mullens, W. Va., has ju been placed with the Westinghou Electric and Manufacturing Com pany, according to telegraphic ad vice received by local representa tives of the company yesterday.

The division to be electrified crosses the Alleghany Mountains and the alternating current single-phase system will be used. Frank H. Shepherd, director of heavy traffic for the Westinghouse Company, sees a big step forward in the decision to electrify this road.

"The chief advantage of electric operation is the greater power that can be applied to each train," he explained. "The largest steam locomotives now in use on the Virginian Railroad are the articulated Mallet type, with twenty driving-wheels and four cylinders. Three of these huge engines are used to move trains over the grade, but their combined power does not exceed 7000 horsepower, and their speed on the grade is only seven miles an hour.

"The new electric locomotives, however, developing 20,000 horsepower, will move 3000-ton trains up the grades at the rate of fourteen miles an hour, and it will be entirely practical in the future to increase this power so that 12,000-ton trains can be handled at the same speed.

"This electrification is one of the largest railroad improvements undertaken since the great war. It is undoubtedly the forerunner of many other undertakings of the same nature, because it is generally recognized that the capacity of a number of our leading railroads must be increased to care for the increasing demands upon them, and that electrification is the most practical method of obtaining the necessary increase."

## Making of Gas Dinner Subject for Optimists

Optimists who are interested in gas and the way it is manufactured are to be enlightened tomorrow evening at the Palais Royal, where dinner is to be served to the members of the Optimists' Club. The affair is under the auspices of the Los Angeles Gas and Electric Corporation and lantern slides are to be shown.

These slides will tell how the gas is made. They will show it in the crude and then during the process of infiltration, scrubbing, purifying and measuring. In short, the entire process as used in the plant of the local corporation will be given on the screen and motion pictures of the gas in the making are to be one of the features of the evening entertainment.

Charles A. Luckenback, third vice-president of the corporation, is to be the chief speaker of the evening. He will show how his corporation seeks to co-operate with the customers in an effort to get them the best service possible. He will trace his experiences with the corporation from the time the output, twenty-five years ago, reached 1,000,000 cubic feet a day until the present year, when the peak of 100,000,000 cubic feet was reached. Pictures of the original gas plant used in the late 60's and the present immense plant with its many improvements will also be shown.

ASKS CRASH DAMAGES

[EXCLUSIVE DISPATCH.]

SANTA ANA, May 1.—Asserting she received serious injuries when the car she was riding in was struck by a motor stage, Cora J. Holden today filed suit against the Motor Transit Company for $25,000 damages. She was riding in the car of her daughter, Mrs. Georgiana O'Neill, the complaint states, when it was struck by the bus as it was driven past an intersection near La Habra at thirty miles an hour. Mrs. Holden received injuries which have since confined her to her bed, the complaint declares.

HOTEL CHAIR TAKEN OVER

By a "Times" Staff Correspondent

PASADENA, May 1.—D. M. Linnard, managing director of the California Hotel Company, today took over control of the Huntington, Maryland, Green and Vista Del Arroyo hotels on a 10-year lease. Though the hotels named have been under Mr. Linnard's management for the last season, they are now under his absolute supervision. Terms of the leases were not announced.

## Imperial Farm Bureau Starts Acreage Survey

EL CENTRO, May 1.—Every acre of crops growing in Imperial Valley this year, together with the name of the owner, is to be included in a survey planned by the County Farm Bureau. E. L. Garthwaite, farm adviser, is in charge of the work. He will be assisted by F. W. Watts, county horticultural commissioner, and the co-operation of the various departments of the irrigation district has been requested.

Heretofore the surveys and reports of crop acreages have been made by each of the mutual water companies. The ranjeros would report the acreages of the various crops in their districts to the water company superintendents. Now that the irrigation district has taken over control of the water company systems, the plan has been reorganized. The survey, when completed, is expected to include also the number of live stock of each variety owned in the valley.

The data obtained by the survey will be published in pamphlet form, it was announced at the farm bureau.


# A word to the value-wise

Davenport, upholstered in fine velour—hardwood frames, spring edges, web bottom, loose cushions ..... $98.75

Solid Walnut, most handsomely carved, this table is a rare value at.. $70.00

Oblong Extension Table, Mahogany or Walnut Veneer, Queen Anne, 6-ft. ..... $44.50

Black and Orange Hardwood Breakfast Table and 2 chairs. Bamboo designed legs ..... $67.50

### Overstuffed Chairs and Rockers $96.50

Upholstered in the finest mohair, with web bottoms, hardwood frames and spring backs, edges and arms. This attractive price is possible as we have only a few left from broken suites.

### Eclipse Gas Ranges With Oven Heat Control $89.75

Having discontinued this line, we have a limited number of new large white porcelain Eclipse Gas Ranges on hand that have 18x18 inch ovens, 14 inches high. To close out, we are offering them at considerably below their value.

To those who know furniture, the high quality of these attractive pieces is sufficient to point out how remarkably low they are priced.

So consistently does the Birch-Smith Furniture Company offer the utmost in value that you may trade here with the confidence that every dollar you spend is wonderfully well invested.

*Convenient Investment Terms*
*No Interest on Deferred Payments*

Birch-Smith Furniture Co
737 So. HILL St. 6034 Main 138
The Home of Nationally Advertised Goods
Member of American Home Bureau
"Better American Homes"

### Our Rug Department

—is one of the largest in Los Angeles and carries an immense assortment of the finest weaves as well as many inexpensive floor coverings.

### Draperies

Our experts will gladly consult with you in selecting the proper fabrics for your windows from our extensive drapery stocks.

### Daybeds $75.00

Make into comfortable beds. Upholstered in blue, and taupe and blue velour. Head cushion included.

Walnut Veneer Dressing Table. Exquisitely buried top. Mahogany lined drawers, center glide and dust proof ..... $79.50

Mahogany Veneer four large sliding trays ..... Chiffarobe $29.75

Twin-size beds. Three different Colonial designs. Walnut or Mahogany Veneer. Singly or in pairs.. $25.50

The HERRICK Dry Air Refrigerator.... $42.50

A small deposit delivers your Heroker—Balance on convenient weekly payments. This style ..... $53.00

"Trustee in Storage"
Fireproof Storage for Household Goods
Birch-Smith Furniture Co.
Rates—Rdwy. 138

MOVING—PACKING—SHIPPING

Furniture requires expert handling. We employ especially trained men to insure the highest degree of care and efficiency, whether moving your belongings a few city blocks or preparing them to go clear across the continent.

TEXT WRITING BY D. BEAUCHAMP—PENMAN & ENGROSSER

Resolutions and Testimonials engrossed on sheepskin. D. Beauchamp Studio 754 South Olive.

MAIL ADDRESS BOX 957 STATION C Los Angeles

Diplomas—Certificates—Mottoes—Engrossed By Hand

25 HANDWRITTEN CARDS BY MAIL; NAME ONLY, 61; WITH ADDRESS, $1.50

15¢ SPECIAL TRIAL TIN

Genuine Orange Pekoe

Ridgways Tea

DISTRIBUTOR, M. A. NEWMARK & COMPANY


## Apricot Men of Kern County in An Association

[EXCLUSIVE DISPATCH.]

BAKERSFIELD, May 1.—The Bakersfield Apricot Clearinghouse Association has been formed here with D. L. Wilson as president and R. Hunt as secretary. More than 250 acres was represented at a meeting held today.

A committee of five, consisting of E. F. Karpe, Dr. J. H. Shouldice, E. Richter and H. T. Rogers, was selected to draw up contracts which will be signed by the growers. The Earl Fruit Company will act as a clearinghouse organization for the growers and all fruit will be handled through the packinghouse at Mar...nden. It is anticipated 250 acres of apricots will be harvested.

The introduction of the new system of handling the fruit will prevent oversupply from going to any one center and will promote equitable distribution, it is said.

## DROVE IN INTOXICATED CONDITION IS CHARGE

[EXCLUSIVE DISPATCH.]

BAKERSFIELD, May 1.—Intoxicated motorists will be dealt with to the full extent of the law in Kern county, Justice of the Peace Jones set it be known today in holding Clarence D. Hughes of Fellows, arrested near Lebec.

Hughes was charged with driving an automobile on the Lebec highway Sunday night while in an intoxicated condition. W. E. Snell appeared as complaining witness. Hughes was arraigned and his bail set at $2000. He was remanded to the custody of the Sheriff. Hughes's preliminary examination was set for Wednesday, May 9.

PORTUGUESE TO MEET

TULARE, May 1.—The annual California State convention of the Portuguese I.D.E.S. will meet in Tulare next fall during the same week as the Tulare County Fair and it is expected that arrangement committees of the two events will combine in some of the entertainment features.


French Beauty Specialists

know more about the skin than anyone else does. FRECKLE-OFF, prepared from the formula of a noted Paris beauty doctor, combines unusual face cream virtues. It whitens without peeling. Used every day as a powder base, FRECKLE-OFF prevents the dryness that California sun and wind make. FRECKLE-OFF stimulates the action of the skin, tightens the pores, and keeps the skin YOUNG.

Try a 50-cent jar of FRECKLE-OFF and see how much whiter, softer, smoother your skin becomes.

Double strength FRECKLE-OFF clears away old freckles, heavy tan, brown spots. $1 a jar. Sold everywhere.


## TULARE FIGURES GIVE VALUATION

VISALIA, May 1.—Tulare county has an assessed valuation of $33,643,230, according to the annual financial report. Total inside property for incorporated cities is $13,781,606, outside valuation is $56,943,855, operative property is $16,966,826.

Of outside property, District No. 5, which begins at the southern line of Porterville's limits, extending south and embracing the unincorporated towns of Terra Bella, Poplar, Ducor, Richgrove and Tipton, is the richest, with a total valuation of $14,0069,830.

Visalia, the county seat, heads the six incorporated cities with a valuation of $3,425,630. Porterville is second with $2,568,520, others being as follows: Tulare, $2,456,560; Dinuba, $1,909,815; Lindsay, $1,582,390; Exeter, $825,775.

Total tax rate for the county was $3, and this produced an income of $3,000,253.64.

PARK IS POPULAR

PORTERVILLE, May 1. — Porterville's Auto Park, east of the highway on the southern approach to the city, is resembling a small tent city as warm weather advances and camping parties wend their way through the valley. This park is ideally situated on the south bank of the Tule River in a clump of trees. Electric lights and piped water, shower baths and other sanitary conveniences, have been installed, and many improvements made for comfort of the visitors.

FORM BALL LEAGUE

VISALIA, May 1.—Boys under 18 years of age, not to be outdone by their older brothers, have organized a second Twilight Baseball League, under auspices of Visalia Community Service. Six team captains, three to each side of the city, have been selected, and games will start at once.

RADIO AT BOYS' CAMP

LINDSAY, May 1.—Y.M.C.A. boys at Camp Gaines on Lake Sequoia this summer will not only have a chance to "listen in" on radio broadcasting stations, but will have an opportunity to learn many valuable things about building receiving sets for themselves, according to announcement from Tulare county headquarters here. Prof. D. B. Munroe, head of the science department of Tulare High School, will take a big radio-receiving set and other equipment for conducting a popular course in radio at the summer camp.

Educational features are an important part of the program at camp each year in addition to the recreational pleasures. First aid, woodcraft, nature study, aquation and life saving form a part of each summer's schedule, and it is expected that radio will prove none the less popular this season.

WINS SPELLING CONTEST

DINUBA, May 1.—Ella Callison was declared winner of the gold-medal spelling contest, conducted by Mrs. Luella Schwab Minger, W.C.T.U. State superintendent of medal contests, following the bi-county W.C.T.U. convention here. Miss Callison lost on the one hundred and thirty-second word.

Local winners in a county essay contest were announced as follows: First prize, Edith Haymaker, seventh grade; second prize, Wayne Rose, eighth grade; Leah Graves, first prize for high school students, also the first county prize; John Locke, Jr., also won first county prize in the sixth grade.


SALE of BOOKS
Stratford & Green
642 South Main Street

DELL'S MODERN DANDRUFF DESTROYER

Antiseptic, Healing and Anti-Malaria. Prevents hair from falling out and adds luster. Stops ruff and itching. If your dealer does not carry it phone or write us for a 50c 1-oz. trial bottle.

Dell's California Eucalyptus Dandruff Destroyer

1203 Roosevelt Ave., Graham Sta. Tel. Main 1581.

# A CHUCKLE FOR EVERYBODY

## THE HUMAN ZOO — By C. D. Batchelor

Copyright, 1923, by Public Ledger Company

PETTY BRIBERY

## THE GUMPS—BEAUTY AND THE BUM

## PANTOMIME — A Dark Ending — By J. H. Striebel

## WINNIE WINKLE, THE BREADWINNER—Tootsie Settles the Argument

## ALONG FIGUEROA STREET — They Don't Always Mean What They Say — By Bec

## GASOLINE ALLEY— — Diagnosed At Last

## ADAMSON'S ADVENTURES — The Story Was Too Funny — O. Jacobsson

## REG'LAR FELLERS — He Was Popular—for a While — By Gene Byrne

Copyright, 1923, by The Bell Syndicate, Inc. Trade Mark Reg. U. S. Pat. Off.

NOT EQUAL TO THE PURSUIT

"So the boss is going to star you in a vamp part next summer? I suppose you had to convince him you could act the part?"

"No. His wife convinced him."

"She's going to pursue art."

"No use—it's got too good a start on her for her over to catch up."

CAN YOU BEAT IT?

Dad: Why, in Heaven's name did you buy that boy a drum?

Mother: To keep him quiet, of course.



"MISS MA

Pupils of

WEDDING B
MAIL ROU
SHATTER

Never Again, Swears
Made Defendant in
for Alimony

If Otto Dippell ever woo
he will court his bride in
and not through letters. He
this plain yesterday when h
peared before Judge Summ
of the Superior Court in an al
hearing instituted by his
Sarah, whom he said he wo
the aid of a matrimonial a
and the postoffice.

"Judge," Dippell said at the
clusion of the hearing, "yo
send me to the penitentiary
entry again through corresp
ence."

Apparently this struck
the court fans as humorous a
number of them laughed.

Dippell glowered at the
room and said:

"It may seem funny to
people but it is not funny t
me-none. I don't appreciate
this getting married by c
rondence. I don't appreciate

The couple were married
July 28, last, and separated sh
afterward. Both Mr. and
Dippell are elderly and
had been married before.

Dippell testified that her husb
was cruel to her, often beating
striking her. This Dippell de
the wife's petition for alimony
dismissed by the court,
restraining order was
sued to prevent Dippell f
calling on his wife. She stated
feared he would harm her.
was represented by attorney W
Shively.

NVESTMENT HEAD
IN NARCOTICS N

K. C. Venable, who bills him
president of the Oklahoma
estment Company, with office
604 Central avenue, and his p
ew, O. W. Gurley were taken
custody yesterday, for asser
violation of the Harrison Narc
law. About twenty ounces of m
phine, cocaine and heroin w
found in their possession, it is
leged by the members of
narcotic squad. Both are negro
Bond was fixed by U. S. Co
Commissioner Long at $5000 for ea
which was promptly given.

TWO FLYW
fuss about it
MOTOR AIR
DIFFERENT
work out of
Inv
L

HARRY A.
Vice Pres. Ba

# "MISS MAY" IS WELCOMED JOYOUSLY

*Pupils of Public Schools Conduct Festal Exercises*

Scenes at Manual Arts Celebration

"MISS MAY," fairest maiden on the zodiacal stage of time, was greeted with flags, flowers and appropriate entertainments yesterday by thousands of pupils of the Los Angeles public schools who met at their homes of study to participate in the spring festival.

Among the notable fiestas were those enjoyed by the students of the Lincoln High School, at Lincoln Park, under the direction of Miss May B. Jacobs, the principal, and by the pupils of the Manual Arts High School, at the Wilson Field. Several schools are planning for a union celebration to be conducted Friday at South Park.

Thousands of pupils took part yesterday in the second annual May Day program, given under the general direction of Dr. A. E. Wilson, the principal. The celebration began with a grand processional march in which the various clubs and units of the school participated, followed by a "Manual Spirit" program directed by Howard McCollister.

The entire program was given under the auspices of the Department of Physical Education and included a demonstration of exercises, led by Miss Charlotte Albright, exercises by the R.O.T.C., directed by Capt. W. R. Wilson and Sergeant M. Weisberg, an entertainment by the Girls' Gym Club, directed by C. Albright, Boys' Activities, directed by Sid F. Foster, and the girls' flag drill, under the leadership of Jessie Adamson and Mary Blanchard.

## WEDDING BY MAIL ROUTE SHATTERED

*Never Again, Swears Mate Made Defendant in Suit for Alimony*

If Otto Dippell ever weds again he will court his bride in person and not through letters. He made this plain yesterday when he appeared before Judge Summerfield of the Superior Court in an alimony hearing instituted by his wife Sarah, whom he said he won with the aid of a matrimonial agency and the postoffice.

"Judge," Dippell said at the conclusion of the hearing, "you can send me to the penitentiary if I marry again through correspondence."

Apparently this struck some of the court fans as humorous and a number of them laughed.

Dippell glowered at the spectators and said:

"It may seem funny to some people but it is not funny to me at once. I don't appreciate it at all getting married by correspondence. I don't appreciate it at all."

The couple were married January 18, last, and separated shortly afterward. Both Mr. and Mrs. Dippell are elderly and both had been married before. Mrs. Dippell testified that her husband was cruel to her, often beating and kicking her. This Dippell denied. The wife's petition for alimony was released by the court, but a restraining order was issued to prevent Dippell from seeing his wife. She stated she feared he would harm her. She was represented by Attorney W. T. Healy.

## INVESTMENT HEAD IN NARCOTICS NET

E. C. Venable, who bills himself as president of the Oklahoma Investment Company, with offices at 304 Central avenue, and his partner, O. W. Gurley were taken into custody yesterday, for asserted violation of the Harrison Narcotic law. About twenty ounces of morphine, cocaine and heroin were found in their possession, it is declared by the members of the narcotic squad. Bonds are aggregated was fixed by U. S. Commissioner Long at $5000 for each, which was promptly given.

## Bones Prove to Be Property of Medical Pupil

What appeared to be a horrible murder yesterday simmered down to a prosaic solution when the police announced that the suit case filled with human bones, which was found under a house at 336 North Clarence street, had apparently been left there by a medical student.

Investigation by Detective Lieutenant McCarren and Officers McHale and Baker of the Boyle Heights station disclosed that a Mrs. A. Rodgers, owner of the premises, was supposed to have been a medical student. She left the Clarence-street address about two weeks ago, according to Mrs. Francisco Lopez, one of the renters of the house.

A number of the bones were inscribed with their names, such as "femur" and "tuna," written in indelible ink. Small holes at the joints showed where they had been wired. The skull had been sawed neatly in half, as is done in dissection work.

Filimon Lopez, 9 years of age, and Peter Ramirez, 7, found the suit case at about 8 p.m. Monday. Their parents notified the Boyle Heights police, who conducted an investigation.

### TINNAN IS SENTENCED

Raymond Tinnan, the last of three defendants concerned in the smuggling of three Chinese contrabands a year ago, captured in the vicinity of San Luis Obispo, pleaded guilty in United States District Judge Trippet's court yesterday and was given nine months in the Orange County Jail.

It was stated that he had been sentenced to ten years in San Quentin for stealing an automobile and later escaped. He will be taken back to San Quentin when he has served his time in the Orange County Jail.

## ART DEALER WINS FIGHT FOR CANVAS

*Court Dismisses Claims of Philadelphia Woman to Reputed Treasure*

A painting that may prove to be worth $500,000 or more was awarded yesterday by Judge Walton J. Wood in Superior Court to E. F. Squadrilli, Hollywood art dealer, in a suit brought by Mrs. Bertha Ettinson of Philadelphia, against Squadrilli and others.

Squadrilli thinks the painting may be the "Port of Messina" by Claud Loraline, a seventeenth century landscape artist. The original is supposed to be in Florence, Italy. The dealer will go to Florence and compare the two paintings to find out which is the original.

Mrs. Ettinzon asserted the painting was given her by a former sweetheart through her father. She never realized it had any particular value, she said, though she did not want to part with it. She said she left it in care of Max Stack and discovered later, she said, he had sold it to Squadrilli.

Stack, who was named as a defendant, swore he had bought the picture in Pittsburg and had sold it to Squadrilli for $100.

The painting, pending the suit, was placed in the vaults of the Security Trust and Savings Bank in Hollywood and Judge Wood went there and examined it.

## FURNITURE STOLEN IN OWNER'S ABSENCE

When C. L. Stone of 2046 Highland avenue returned home yesterday after a couple of days absence, he found that burglars had carted off $4000 worth of furnishings and jewelry, according to his report to the Hollywood police. The police believe the thieves used a truck to remove the plunder, which included six oriental rugs.

## ESPEE ANNOUNCES SCHEDULE CHANGES

### IMPROVED SERVICE PLANNED FOR SAN JOAQUIN VALLEY LINE

Changes in the time of departure of several trains from Los Angeles to San Joaquin Valley cities and on the Santa Paula line, will be put into effect May 20 by the Southern Pacific.

One of the most important changes effective under the new schedule will be the shortening of running time by nearly an hour of the night train to Bakersfield.

The Bakersfield train will leave here at 11:30 p.m. instead of 10 p.m. This train will carry a sleeper for the benefit of persons traveling to points in the Owens Valley.

The Fresno night train, which now leaves the Southern Pacific station at 7:50 p.m. will leave at 8:10 p.m.

Train No. 107, which now leaves at 8:10 a.m. for the San Joaquin Valley, will depart at 10:30 a.m. and arrive in Bakersfield at 5:25 p.m., shortening the running time to that city by thirty minutes.

Direct service from Los Angeles to Santa Paula, Fillmore, Piru and other towns on the Santa Paula line will be provided, a morning train leaving here at 7:15 p.m. and an afternoon train at 4:15 p.m.

The morning Santa Paula branch train will make connections at Ventura with the northbound Shore Line Limited to San Francisco, while the afternoon train will make connections at Montalvo with train No. 17 for San Francisco.

## CAMP EQUITY SOLD

### Owner of Sierra Madre Resort Takes Partner

O. L. Roberts, who located Roberts Camp in the mountains back of Sierra Madre, announces the sale of half ownership of that camp to J. E. Clark, who has managed Roberts Camp for the last four years.

Roberts and Clark are looking forward to the biggest summer season in the history of the camp. Of the 40,000 trout planted last fall in the streams adjacent to their camp, limits are being caught daily.

## Society Matron of San Fernando Granted Divorce

Mrs. Marjorie Carr, pretty matron who is prominent in society of San Fernando Valley and in Eastern Star activities, was granted a divorce from her husband, Martin V. Carr., by Judge Summerfield yesterday on grounds of cruelty. They were married sixteen years ago and separated in March, 1920, testimony showed.

Mrs. Carr testified her husband was mentally cruel to her and was temperamentally opposed to her wishes to indulge in the social amenities she was used to. She said he objected to her attending any social affairs and subjected her to abuse that drove her almost to distraction.

A sister of Mrs. Carr testified that Carr was cruel to his wife and that his favorite answer to her questions was "You go to hell." The sister said Mrs. Carr was forced to leave her husband because of his extreme cruelty.

Mrs. Carr was represented by Robert M. Clarke, attorney.


A Treasure House of New Styles in Homefurnishings

You can come to this great store with the assurance that a very pleasant experience awaits you.

Never have we shown such wonderful furniture, rugs and draperies as you will now see in our huge ten-floor assortment.

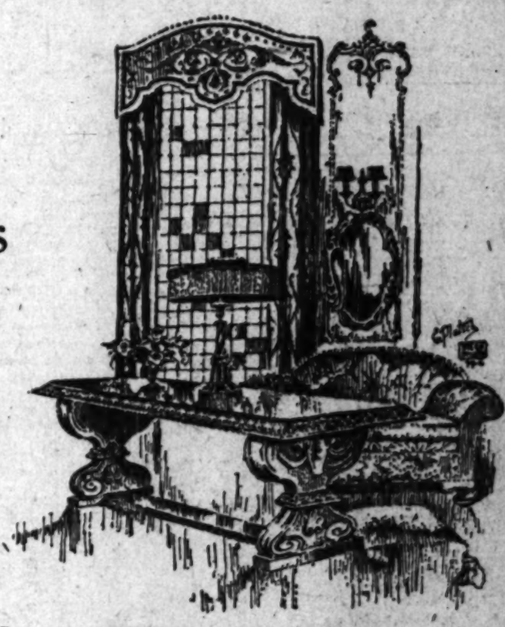

Values That Attract People From All Over Southern California

A large volume of cash business makes it necessary for us to be in the markets continually, so the styles we show are always newest.

A comparatively inexpensive location enables us to sell at consistently lower prices.

Values are especially good here in the better grade of merchandise because we sell so much of it.

Our service will please you, as it has many owners of beautiful homes in this great homeland.

Los Angeles Sales Office: 501 N. Western Ave. Phone Holly 1907.

Pasadena Furniture Co.

Long Beach Sales Office: 1118 to 1122 American Ave. Phone 619-95.

83 to 91 North Raymond Ave., Pasadena. Phone Colorado 8200

ONE O'CLOCK SATURDAY CLOSING.



Rickenbacker 6

A CAR WORTHY OF ITS NAME

Flying Phaeton, 5 pass. $1695, Here
Bungaloo Coupe, 4 pass. $2165, Here
Wilshire Sedan, 5 pass. $2275, Here

Three Features Not Found In Any Other American Car

TWO FLYWHEELS—No vibration, more power with less fuss about it.

MOTOR AIR CLEANER—Practically eliminates carbon.

DIFFERENTIAL BRAKE EQUALIZER—Takes the guess work out of brake adjustments.

Immediate Deliveries on All Models

Open evenings until 9—Sundays 9 a. m. to 12:30.

LEON T. SHETTLER CO.
ESTABLISHED 1902
"A Live Dealer Will Sell You a Live Car"
FIGUEROA—10TH—BDWY. 2247

HARRY A. SPERL, Vice Pres. Retail Sales
LEWIS F. REED, Vice Pres. Wholesale Sales
LOUIS NIKRENT, Service Manager



Watch your pimples vanish

Why? Pimple-Poison goes when Red Blood-Cells increase! S. S. S. builds these Red-Blood-Cells!

You can be sure of this—nature has no substitute for red-blood-cells. Pimple-poison can't live in the red rivers of your blood as long as there

Every woman, every man, can now have a face clear as a Rose-Petal!

are enough rich red-blood-cells in it. More red-blood-cells! That is what you need when you see pimples staring at you in the mirror, Blackheaded pimples are worse! Eczema is worse yet! You can try everything—under the sun,—you'll find only one answer, more cell-power in your blood! The tremendous results, produced by an increase in red-blood-cells is one of the A. B. C's of medical science. Red-cells mean clear, pure, rich blood. They mean clear, ruddy, lovable complexions. They mean nerve power, because all your nerves are fed by your blood. They mean freedom forever from pimples, from the blackhead pest, from boils, from eczema and skin eruptions, from rheumatic impurities, from that tired, exhausted, run-down feeling. Red-blood-cells are the most important thing in the world to each of us. S. S. S. will build them for you. S. S. S. has been known since 1826, as one of the greatest blood-builders, blood-cleansers and system strengtheners ever produced. S. S. S. is sold at all good drug stores. The large size bottle is more economical.

S.S.S. Makes you feel like yourself again



best for macaroni—does not cook stringy

Bluhill Cheese



CELESTINS VICHY

(VERNET REPUBLIC PROPERTY)

Natural Alkaline Water

Unexcelled for Ordinary Table Use

Known and prescribed by the Medical Profession for many years as possessing great Medicinal Properties

ASK YOUR PHYSICIAN

Bottled at the Springs

Distributors
R. Jevne Co.
Western Wholesale Drug Co.



Rich Bachelor Wants Wife

"Many people have blamed me for not getting married. Since childhood I have suffered from stomach and liver trouble, never being able to get any medicine or doctor to help me. Now that Mayr's Wonderful Remedy has entirely cured me, I am anxious to get a wife." It is a simple, harmless preparation, that removes the catarrhal mucus from the intestinal tract and allays the inflammation which causes practically all stomach, liver and intestinal ailments, including appendicitis. One dose will convince or money refunded. At all druggists.—[Advertisement.



Rheumatism Can Be Treated At Home

No change of climate is necessary in treating rheumatism with Mrs. Summers' popular home method, Chronicure. Sufferers from rheumatism, lumbago and neuralgic pains report speedy relief from these tortures after trying Chronicure, which aids nature in cleansing and toning up the system. Ask your druggist, or send for FREE TRIAL of Mrs. Summers' Chronicure, with useful information, by adressing The Summers Medical Co., Box R. 55 South Bend, Ind.—[Advertisement.



Cocoanut Oil Fine For Washing Hair

If you want to keep your hair in good condition, be careful what you wash it with.

Many soaps and prepared shampoos contain too much free alkali. This dries the scalp, makes the hair brittle, and is very harmful. Mulsified cocoanut oil shampoo (which is pure and entirely greaseless) is much better than anything else you can use for shampooing, as this cannot possibly injure the hair.

Simply wet your hair in a cup or glass of water and rub it into a good lather, then moisten the hair with water and rub the Mulsified in. It will make an abundance of rich, creamy lather, and cleanse the hair and scalp thoroughly. The lather rinses out easily, and removes every particle of dust, dirt, dandruff and excess oil. The hair dries quickly and evenly and it leaves it fine and silky, bright, fluffy and easy to manage.

You can get Mulsified cocoanut oil shampoo at any drug store. It is very cheap, and a few ounces will last everyone in the family for months. Be sure your druggist gives you Mulsified.—[Advertisement.



Why Have Ugly Itchy Pimples?

Hokara Clears Skins Quickly of All Unsightly Eruptions.

For several weeks past druggists have done a big business and made lots of friends simply by recommending and selling Hokara—a skin healer that has miraculously aided many people in restoring to them a clear, natural, healthy skin.

Hokara by its antiseptic healing qualities has been found to correct quickly all minor skin troubles such as pimples, blackheads, herpes, acne, scaly scalp, complexion blemishes, itching feet and piles. Ulcers, sores, salt rheum, and even chronic eczema respond readily. There has yet to be found any form of skin disease that Hokara does not greatly help, and its action is so quick, pleasant and healing that those who have used it are delighted with it. In spite of its unusual healing powers Hokara is not expensive and you can try it on the money back if dissatisfied plan. All druggists can supply you.—[Advertisement.



CHICHESTER S PILLS

THE DIAMOND BRAND

SOLD BY DRUGGISTS EVERYWHERE



AT 40, 4 of 5 ARE IMPERILED

Four persons out of every five past forty, and thousands younger, contract Pyorrhea. Bleeding gums are the danger signal. Heed it for the sake of sound teeth and health.

Brush your teeth with

Forhan's FOR THE GUMS

Above them a tooth paste—it checks Pyorrhea

35c and 60c in tubes



The Future

—of this investment is identified with the future of California. Regular 8% dividends on the preferred.

Federal Securities Corps.
Fiscal Agents, 208 W. 8th St.

UNION MORTGAGE COMPANY OF CALIFORNIA

## CLASSIFIED INDEX


| | Page |
|---|---|
| LOST AND FOUND | 14 |
| SPECIAL NOTICES—Miscellaneous | 14 |
| PERSONALS—Business | 14 |
| BUSINESS ANNOUNCEMENTS | 14 |
| EDUCATIONAL | 14 |
| WANTED—Help, Male | 14–15 |
| WANTED—Help, Female | 15 |
| WANTED—Help, Male and Female | 15 |
| EMPLOYMENT AGENCIES | 15 |
| WANTED—Situations, Male | 15 |
| WANTED—Situations, Female | 15 |
| WANTED—Situations, Male, Female | 15 |
| WANTED—To Rent | 15 |
| TO LET—Rooms | 15 |
| TO LET—Rooms and Board | 15 |
| TO LET—Housekeeping Rooms | 15 |
| TO LET—Apartments | 15–16 |
| TO LET—Flats | 16 |
| MOVING, TRANSFER, STORAGE | 16 |
| TO LET—Houses | 16 |
| TO LET—Country Suburban Homes | 16 |
| TO LET—Beach Property | 16 |
| TO LET—Stores, Offices, Etc. | 16 |
| TO LET—Flats, Apartments, Houses, With Furniture and Lease For Sale | 16 |
| FURNITURE | 16–17 |
| MUSICAL INSTRUMENTS | 17 |
| MACHINERY | 17 |
| FOR SALE—Miscellaneous | 17 |
| WANTED—Miscellaneous | 17 |
| SWAPS—All Sorts | 17 |
| BOATS, YACHTS, ETC. | 17 |
| AUTOMOBILES—Miscellaneous | 17–18 |
| MOTORCYCLES AND BICYCLES | 18 |
| TRACTORS, FARM IMPLEMENTS | 18 |
| HORSES, MULES, CATTLE, ETC. | 18 |
| POULTRY, PET STOCK, SUPPLIES | 18 |
| HOUSES—For Sale | 18–19 |
| HOLLYWOOD—Miscellaneous | 19 |
| BEVERLY HILLS—Miscellaneous | 19 |
| GLENDALE—Miscellaneous | 19 |
| PASADENA—Miscellaneous | 19 |
| ALHAMBRA—Miscellaneous | 19 |
| EAGLE ROCK—Miscellaneous | 19 |
| HUNTINGTON PARK—Miscellaneous | 19 |
| SANTA MONICA—Miscellaneous | 19 |
| CITY LOTS—For Sale | 19 |
| APARTMENT, FLAT PROPERTY | 19 |
| BUSINESS PROPERTY | 19 |
| INDUSTRIAL PROPERTY | 19–20 |
| INCOME PROPERTY | 20 |
| SUBURBAN PROPERTY | 20 |
| BEACH PROPERTY | 20 |
| HARBOR PROPERTY | 20 |
| COUNTRY PROPERTY | 20 |
| MOUNTAIN, CANYON PROPERTY | 20 |
| EASTERN, NORTHERN PROPERTY | 20 |
| SAN DIEGO PROPERTY | 20 |
| GOVERNMENT LANDS | 20 |
| OIL PROPERTY | 20 |
| ORANGE, LEMON, WALNUT | 20 |
| POULTRY RANCHES | 20 |
| REAL ESTATE—Miscellaneous | 20 |
| ACREAGE FOR SUBDIVISION | 20 |
| WANTED—To Purchase Real Estate | 20 |
| FOR EXCHANGE—Real Estate | 20 |
| MONEY TO LOAN | 20–21 |
| MONEY WANTED | 21 |
| MORTGAGES, TRUST DEEDS | 21 |
| STOCKS AND BONDS | 21 |
| MINES AND MINING | 21 |
| HOTELS AND ROOMING-HOUSES | 21 |
| BUNGALOW COURTS | 21 |
| APARTMENT-HOUSE BUSINESSES | 21 |
| BUSINESS INVESTMENTS | 21 |
| BUSINESS CHANCES | 21–22 |
| BUSINESS CHANCES WANTED | 22 |
| LEGAL NOTICES | 22 |
| TOO LATE TO CLASSIFY | 22 |


### CLASSIFIED RATES

(Effective April 15, 1923.)

Minimum space 2 lines, estimate at average words to each full line.

The general rates for Classified Advertising in the LOS ANGELES TIMES are 18c a line for each insertion in the daily TIMES and 30c a line for each insertion in the SUNDAY TIMES;

15c daily, 25c Sunday, for 3 to 6 consecutive times;

17c daily, 24c Sunday, for 7 to 29 consecutive times;

13c daily, 21c Sunday, 30 consecutive times.

Minimum charges, 40c daily, 60c Sunday. For all classifications except those listed below: "One-Time Notices," "Society Notices," "Personals," "Special Notices," "Stocks and Bonds," "Street Improvement Bonds," "Money to Loan, Discounts and Money," "Mortgages," "Medical," "Sanatoriums," and "Baths and Massage," 22c a line daily and 27c a line Sunday; [illegible]

"Death Notices," "Cards of Thanks," 20c a line.

[illegible]

The Times cannot guarantee accuracy or assume responsibility for errors of any kind occurring in telephoned advertisements.

[illegible]

FRIDAY, 9 P.M., is closing hour for the early issue of the Sunday Times.

[illegible]

Broadway Central Bldg., 424 S. Bdwy. Bryson Bldg., 145 S. Spring st. Chapman Bldg., 756 S. Broadway. Columbia Trust Bldg., 518 W. Third. Delta Bldg., 426 S. Spring st. Douglas Bldg., 257 S. Spring st. Grant Bldg., Fourth and Broadway. Hibernian Bldg., Fourth and Spring. Higgins Bldg., Second and Main sts. H. W. Hellman Bldg., 4th and Spring. I. W. Hellman Bldg., 411 S. Main st. I. W. Hellman Bldg., 124 W. Fourth st. Lankershim Bldg., 126 W. Third st. Laughlin Bldg., 315 S. Broadway. Marsh-Strong Bldg., 9th, Main & Spring. Mason Bldg., 4th and Broadway. O. T. Johnson Bldg., 4th and Bdwy. Pacific Electric Bldg., 600-12 S. Main. San Fernando Bldg., 406 S. Main st. Stimson Bldg., 735 S. Hill st. Wesley Roberts Bldg., 3rd and Main.

TIMES WANT AD SUPREMACY

During 1922 the LOS ANGELES TIMES printed 1,485,296 Want-Ads, LEADING every other newspaper in the United States.

All Want-Ad readers are attracted by this stupendous variety of offerings. It is well recognized in Los Angeles that "everybody reads THE TIMES for Want-Ads."

## LOST, FOUND, STRAYED—And Stolen.

BOOK—Lost, small loose-leaf, black leather covered price-book. MR. WALLACH, 621 Grant Bldg. 66423.

BRACELET, gold, antique design, set with a number of red stones, was lost in vicinity of California and Hill Streets April 28th. Liberal reward. Address Z, box 157, TIMES OFFICE.

BRACELET lost, platinum, 3 sapphires and a diamond bow. Phone Apt. 513, ALVARADO APTS. Reward.

BRACELET LOST—Gold, on Westmoreland Blvd., between 11 and 12 a.m. Call 71193.

DOG LOST—JACKIE'S POLICE DOG, NAME BUTZIE. RIGHT HIND LEG BANDAGED. RETURN TO 673 S. OXFORD. SUITABLE REWARD. JACK COOGAN.

DOG—Lost, Boston Bull, male. License number 13248. For reward, call at 219 WEST 18TH ST. 25076.

DOG LOST—Airedale, 11 mo., name "Rap-per"; return to 1112 GLENDON WAY, So. Pasadena and receive reward. 35920.

DOG LOST—White, female, tan ears; answers name of Sister. Lost near 6337 Fountain ave. HOLLY 6490.

DOG found, Airedale, male, brown face and paws, white spot on chest, black back, 8 months old. SOUTH 7468.

DOG—Found, Boston Bull, male. Phone WASH 778.

DRESS lost. Infant's hand-embroidered, on Griffin ave. car. Lin. 2011. 2920 PASADENA AVE. Reward.

EARRING—Lost. 1 antique earring, gold shell with coral rose. Reward. 219 S. MURIEL ST.

ENVELOPE lost. Contained 2 cuts, newspaper clippings, photograph, etc. Phone [illegible] at once. Reward.

FUR LOST—Brown, on West First st., bet. Broadway and Figueroa, Sunday noon. Reward $50. Phone MAIN 4438.

FUR, lost, on Alvarado, 8th or Western ave. Blue fox, suitable reward. Phone PICO 5856 or 769354.

FUR—Lost, Gray squirrel neckpiece and hat. Liberal reward. 70881.

GLASSES LOST—Pair in aluminum case. WIL. 8419, Apt. 230. Reward.

PACKAGE lost, containing abstract and deeds to Pearl H. Curliss, King Co., Washington. Return to MR. CURRAN, California Bank, Santa Monica. Reward.

PIN Lost—Bar pin, white gold, 3 green stones, Sunday morning. Liberal reward. 824 W. WASHINGTON. West 3416, Apt. 4.

PIN—Lost. Diamond bar, at Ocean Park, Sunday. Reward. PHONE 500880.

PIN LOST—Old fashioned coral. Monday evening; reward. 521-39.

PURSE—Lost. Small gray purse, containing $15, kodak pictures, 2 phone numbers. Reward. Phone HOLLY 9218.

SCARF, lost, sapphire blue on Bdwy., bet. 6th and 8th, Mon., 4 p.m. Reward. SOUTH.

## LOST, FOUND, STRAYED—And Stolen.

SPECTACLES, lost, in gray leather case, on Union, between 7th and 10th sts. WIL. 4082. Reward.

TIRE—Found. Chevrolet, Sunday, 7 p.m. Owner identify and pay for ad. 727 GARLAND AVE.

LOST—Near Westlake Park, leather bag, containing fixtures for moving picture camera. Reward. Ph. WASHINGTON 186.

## SPECIAL NOTICES—Miscellaneous

NEW Temple Ballroom, spacious dance hall, well lighted and ventilated. Reasonable rates to social organizations. JOHN T. DREWETT, Manager Masonic Temple, Pico and Figueroa Sts. Phone 23760.

FROM GARRET TO CELLAR IN 1 DAY. Windows, woodwork cleaned, floors waxed, rugs dry cleaned and shampooed. THE ACME CLEANERS. Phone Pico 1689.

EXPERT clock repairing. We call for and deliver; prices reasonable. MAXWELL BROS., 234 S. Bdwy., Rm. 301. 820296.

### Baths and Massage.

ELECTRICAL spinal and stomach treatments, rheumatism, nervousness, neuritis and kindred ailments, medicated baths, salt rubs, oil rubs, scientific manipulation and massage. Spl. rates and attention to ladies. Hrs. 9 to 9 p.m. Open Sunday. Masseur, masseuse. 254 S. Bdwy. Rm. 307.

LE MASSEL MASSAGE—OSTEOPATH. MISSES Gray & Myers, assistants. Electro—Vibratory—Internal—Steam Baths. Both sexes. Hours 9 a.m.–8 p.m. Sundays until 2 p.m. 8161/2 S. HILL ST. Portsmouth Hotel, suite 200.

SCIENTIFIC manipulation, medic, steam and sulphur baths and hydrotherapy, therapeutic light for rheumatism, neuritis and insomnia; trained nurses. MAY MAYS, nurse asst. Opn. both sexes. Open Sun. 10 to 4. 129 W. 3RD ST., Suite 205.

SCIENTIFIC massage, baths, therapeutic light. MISSES KAARET and SMITH, nurses asst. Opn. both sexes. Hrs. 9 to 7. Sun. 10 to 2. Suite 919, CONSOLIDATED REALTY BLDG., 6th & Hill. 64060.

CABINET sweats, electric treatments for neuritis, rheumatism, etc., scientific massage. Operators both sexes. Mrs. A. Mills, 545 I. W. Hellman Bldg. 62608.

CORRECTIVE, vigorous Swedish massage, mild, sedative manipulation, cabinet, electric baths. Oprs. both sexes. MISS HANSEN, asst. Hrs. 10–6. 241 N. Western ave.

RADIUM treatments, Swedish massage, cabinet sweats, therapeutic lamp; opn. both sex. 223 Union League Bldg. 2nd-Hill. 830270.

GOOD massage with Rotaland traction, oil & alcohol rubs, Swedish system. Chiropractic treat. Open eve. RM. 206, 317 S. HILL.

SULPHUR steam baths, Swedish massage. Oprs. both sexes, 9 to 9. Sun. to 2 p.m. Suite 206 UNION LEAGUE BLDG. 61758.

HEALTH baths, scientific massage, operators both sexes. COLLEGE OF APPLIED SCIENCE, 5371/2 S. Hill st. Ph. 18564.

STAR Japanese baths and massage, internal baths, scrub baths, oil rubbing. (Operators both sexes.) 215 N. SAN PEDRO.

LUCILLE L. WEBBER, Scientific Massage. Chiropractic adjustments. Oprs. both sexes. 225 I. W. HELLMAN BLDG. 61371.

A. ANDERSON, electric and massage treatment. Douglas Bldg., 3rd and Spring. Rm. 312. 822-564.

MASSAGE, alcohol rubs, vib., vio-ray, $1 up. Oprs. both sexes. 419 Delta. 420 Spg.

MASSAGE, baths, operators both sexes; open eves. & Sundays. 506 STANFORD AVE.

SULPHUR baths, massage, elec. vib.; opns. both sexes. 1105 W. FIRST. Pico 256.

MASSAGE, Sweats, Pine Needle Baths, $1 up. Grad. Masseuse, Masseur. 7261/2 W. 7.

TURKISH BATHS, stay all night. Massage, reducing treatment. 12531/2 W. 7TH.

FIRST-CLASS Massage, Baths. Open Sundays. Oprs. both sexes. 10151/2 S. OLIVE.

### Medical.

DRS. SHORES & SHORES. The Reliable Specialists, Catarrh, deafness, head noises, asthma, rheumatism, eczema, piles, abnormal blood pressure, epilepsy, goiter and other CHRONIC DISEASES of the nerves, blood, skin, lungs, heart, stomach, bowels, bladder, kidney, liver, etc., treated for 25 years. Advice free. 602-3-4 Lissner Bldg., 524 S. Spring st., Los Angeles. Hours 9 to 5, evenings 7 to 8; Sundays 10 to 12.

CALL or write for free copy of my new book HOW TO GET WELL AND STAY WELL so that you may learn how to apply natural methods which have restored thousands to new health. JOHN LOVRANICH, 819 San Fernando Bldg., Los Angeles, Cal.

SPINAL disorders and related conditions in an already difficult state, treated successfully by proper combinations of modern therapeutics. (No drugs.) Write your troubles. PSYCHO-THERAPY INSTITUTION, R. 308, 740 S. Bdwy., Los Angeles, or 409 S. Madison ave., Pasadena.

RHEUMATISM & NEURITIS. Hundreds of the worst cases cured with McLEOD'S NEURHEUM CAPSULES. Testimonials on file. Call or write. McLEOD, Marquardt Chemical Co., 300 Union League Bldg. For sale by all druggists.

ECZEMA AND KINDRED SKIN & BLOOD DISEASES successfully treated by former assistant to Dr. Lassar, of Berlin, Germany. Hrs. 1–4, eve. 7–8 exc. Thurs. 318-19 San Fernando Bldg., 4th & Main.

THE How and Why of Milk Diet and Rest Cure, send $1 for book, complete information. DR. GILLILAND, 1207 Alexandra av.

DOCTOR FOR MEN—specialty 20 years. New methods. Free exam. Permanent results. 219 DOUGLAS BLDG., 3rd & Spg.

VARICOSE VEINS of the leg cured, while you work. Better than riches. DR. G. H. EDICK, 516 S. Figueroa, L. A.

WOMEN'S diseases specialty. Doctor's advice free. MELROSE MINERAL BATHS, end of West 6th St. car. Holly. 5404.

WOMEN'S diseases, all troubles, specialist, 419 CALIFORNIA Bldg., 2nd and Bdwy.

### Chiropractic.

CONVENIENT Chiropractic treatments day or night, free or special, expert analysis. Branch Clinics. LOS ANGELES COLLEGE OF CHIROPRACTIC, 1348 West Sixth st., 864 South Broadway. 3608 N. Bdwy.

CHIROPRACTIC FEE $1. My 9 yrs. of practice assures you of getting the best there is in chiropractic. DR. PLASMOOR, 3rd floor, Pasadena Bldg., 145 S. Bdwy. 64057.

DR. JOSEPH BARTON, Chiropractor, electricity and other drugless methods. Neuritis relieved. Suite 417 Delta Bg. 66529.

F. H. STEIDLE, D.C., 5 years graduate. Chiropractic adjusting company, Sundays. 206 Mason Bldg., 4th & Bdwy. 61910.

FREE chiropractic treatments. Elec. Coll. of Chiropractic. 221 S. Hill. Main 2193.

### Osteopathy

12 TREATMENTS $15. Violet Ray, sun lamp. 710 Am. Bk. Bldg. 2nd-Spring. 65160.

### Sanatoriums.

NEWLY furnished cottages with meals at $20 and $25 a week; nurse's care. Beautiful grounds. GLENDALE 70 Windsor and Adams.

GRAND VIEW ELECTRONIC INSTITUTE, exclusively Abram's methods. Lungs, sunny rooms; outside patients also treated. 201 ISABEL ST. PH. Lincoln 962.

CANTON VIEW INN sanatorium for asthma, aged, convalescent, mental cases. 316 E. MICHIGAN AVE. La Crescenta. Glen. 2045-R-13.

MORPHINE habit positively cured. No pain. CANTON VIEW INN SANATORIUM, 316 E. Mich. ave., La Crescenta. Glen. 2045-R-13.

### Detectives.

SECRET investigation, expert locaters. A. E. SMITH AGCY. Wilcox Bldg. 824175.

ALBERT J. CODY, 1213 S. Grand. Consultation free. By. 6349.

### Optometry.

OPTOMETRIC CLINIC—Free examination of the eyes for glasses, in charge of registered optometrists; daily 9 to 3. Mon., Wed., Fri. eves., 7 to 9. Los Angeles School of Optometry, Wright & Callender Bldg., 4th-Hill sts. 60241.

### Dentists.

PYORRHEA CURED—With a written guarantee. 820283.

### Auto Trips and Travel Offers.

SAN FRANCISCO

$12.50 ONE WAY $20.50 ROUND TRIP, VIA SCENIC COAST ROUTE. Through without change of cars. Stopovers if desired.

LIMITED Lv. 7:30 A.M. Ar. 11:20 P.M.
EXPRESS Lv. 3:00 A.M. Ar. 12:55 A.M.
ORIOLE Lv. 2:45 P.M. Ar. 7:00 A.M.
NIGHT HAWK Lv. 7 P.M. Ar. 11:20 A.M.
METROPOLITAN Lv. 11:30 P.M. Ar. 5:20 P.M.

SAN DIEGO

$3.30 ONE WAY, $6 ROUND TRIP. Leaving daily at 7:30, 9, 10 A.M. 1, 2, 4, 6, 11 P.M. In making reservations always specify. VIA PICKWICK STAGES. 5th & Los Angeles sts. Phone Pico 3550.

DENVER—Going about May 5 in Barnes touring car, can accommodate 3 passengers to reduce expenses. 1412 ALTA VISTA BLVD. Ph. 578882.

REFINED young man wants to tour to Chicago, via Grand Canyon in car. Address G, box 427, TIMES BRANCH.

LADY wishes to motor to San Diego for week end, with rel. party. Will pay part expense. HOLLY 10789.

BONDED driver, 7-passenger, any time or place. $1.50 per hour. SOUTH 698.

OAKLAND—May 8. Lady will take 3. $5 each. References. 26652.

WANTED—To go by auto to Arkansas. Man 45, good driver. Ph. WIL. 4981.

## PERSONALS—Business

MADAME FRANCIS RACINE, spiritual advisor, consultation daily, circles Thursdays at 2:30 p.m. 900 W. 18TH, W. 7636.

WHO OWES YOU? We collect anywhere. FREDERICK RAY, 315 Merritt Bldg. 8th-Bdwy. Bdwy. 6529.

MOTION picture screen test, free to desirable types. For appointment, Ph. 824882.

MUST sell, lot close in on Figueroa, good investment. PHONE 21355.

A. ANDERSON, electric and massage treatment. 257 S. SPRING, RM. 212. 822564.

MRS. FLORA LUCK, DIVINE HEALER, 1323 S. HILL. Phone 25617, Apt. 206.

CALIFORNIA Country membership, $175. Phone COLORADO 2658, Pasadena.

IF INTERESTED in joining parties to ALASKA or HAWAII, Ph. GAR. 480 or 769777.

## PERSONALS—Business

KNOW THY FUTURE.

KENDALL STUDIO OF PSYCHIC SCIENCE, 1924 W. 6TH ST. JEROME H. KENDALL, Ph.D. GRADUATE LICENSED PSYCHOLOGIST, CLAIRVOYANT AND SPIRITUAL MEDIUM.

ESTABLISHED 25 YRS. SEE THE BEST. KENDALL gives important advice, help and information on all affairs of life, business, changes, advancement, health, love, marriage, influence, journeys. If perplexed, worried, in trouble or doubt, consult JEROME KENDALL (A doubter never wins.) Call today. Lessons and readings, 10 to 6. Thursday eve. 8:00 until 9.

Special reading, $1; satisfaction guaranteed. Business strictly confidential. Maid in attendance. CLOSED SUNDAYS. 1924 W. 6TH ST., cor. Westlake ave.

HOWARD L. MORTON

SPIRITUAL ADVISER AND TEACHER.

HEALTH, BUSINESS, DOMESTIC AND ALL personal affairs advised upon; no matter what your trouble or desires may be. HOWARD L. MORTON can help you. $1. Hours 10 to 8; Sunday 1 to 4. 5391/2 S. BROADWAY, between 5th and 6th sts.

A FORTUNE FOR $850!

And your investment secured by deed. Write for information which will cost you nothing. It's a great opportunity. Address M. G., Box 320, TIMES BRANCH.

LEARN TO LIVE RIGHT MEDIATORIAL. KNOW YOUR CAPABILITIES. YOUR FUTURE CORRECTLY REVEALED. SICKNESS AND BUSINESS TROUBLES ADJUSTED. Mrs. Gentry, PERMANENTLY located. Consultation free. 9 to 9. 1543 W. 7TH ST. Wilshire 58. Open Sunday.

PERSONAL—WHEN IN DOUBT CONSULT MADAME ROSE. SPECIAL READING $1. PALMIST, GIFTED CLAIRVOYANT, ADVICE, BUSINESS OR DOMESTIC. HOURS 10 TO 8. OPEN SUNDAY. 307 W. 9TH, NEAR HILL, PH. 64464.

½ INTEREST OR FOR SALE—A licensed, well equipped and well advertised institution for physical therapeutics and sanatorium treatment. Call at room 508, 740 S. BDWY., L. A.

EUROPEAN tour, private; exper. conductor, England, Ireland, Scotland, Holland, Germany, Switzerland, Italy, France. 4522 ST. CHARLES RD. Gar. 480 or 769777.

WANTED—Gentleman or lady with some means for active or silent interest in established bond and mortgage business. BOX 292, Station C.

HIGHEST cash prices paid for diamonds. M. LIGHT, 901 Title Guaranty Bldg.

### Inquiries—Missing People

BERT WEHLAST, YOUR BRO. H. C. W. IS AT 116 N. AVE. 25.

JIM Jenkins, you are wanted by A. F. COX. Call 780506.

FRANK Maxey, write to CAMARILLO RESTAURANT.

## BUSINESS ANNOUNCEM'TS—Miscellaneous

CUT-RATE SMOKES.

Camels ........ $1.25 carton
Chesterfields ........ $1.25 carton
Lucky Strike ........ $1.25 carton
Sweet Caporals, Carton 200 ........ $1.00

SONTAG BROS. 11th and Main. Special prices to dealers. Close 6 p.m.

HIGH-GRADE smoking articles of Leo Schlesinger & Co., Inc., New York, now being exhibited by HENRY HEILBRUN at the Alexandria Hotel, room 681.

FOUNTAIN PENS and PENCILS repaired. Room 807 GROSSE BLDG., 6th-Spring.

LOS ANGELES CAN CO. 303-313 San Fernando Road. Phone LINCOLN 380.

SPECIAL—Suits dry or steam cleaned, $1. REX DYE WORKS, 119 W. 23rd. 21677.

WANT job for 20 head good mules. PHONE 287-121.

### Attorneys and Counselors.

C. C. CASWELL, ATTORNEY. ADVICE FREE. General practice. Private, confidential. 306 WESTERN MUTUAL BLDG., 321 W. 3rd st.

ALL LEGAL matters, advice free. 340 DOUGLAS BLDG., 3rd & Spring. 65042. Open Mon., Wed. and Fri. eve. 6–9. Sun. 11–12.

FREE law advice; husband-wife, personal injury, loans. 546 Douglas Bldg. Eve 6–8.

W. B. BARNES, the Poor Man's Attorney, 252-3 WILCOX BLDG., 2nd and Spring.

### Florists and Nurseries.

TREES & ORNAMENTAL SHRUBS, Sun Nursery, 3425 S. San Pedro Ph. 291652.

### Manicuring, Chiropody, Facial and Scalp Treatments.

HAZEL MOORE, No-Foote, tired, achy, sweaty feet relieved. 10–6. 302 GROSSE BLDG., 6th & Spring. Competent asst.

ELLEN EASTMAN, tar-o-septic scalp specialist. 10–5. 12531/2 W. 7TH.

Miss ELLEN EASTMAN—Tar-O-Septic scalp specialist. 12531/2 W. 7TH ST.

### Cesspool Cleaners.

CALIFORNIA CESSPOOL CLEANING CO. Wil. 1512. Underground drainage. Wil. 5507.

ACME CESSPOOL CO., WILSHIRE 3154. Pumping and construction.

### Patents and Patent Attorneys.

EXPERT ADVICE AND OPINION FREE. A. K. MARVELL, PATENT ATTORNEY. ESTABLISHED 16 YEARS. OFFICE 471, 124 W. FOURTH ST. SEARCHES MADE FOR $5.

HAZARD & MILLER. H. Miller, formerly 8 years member Examining Corps U. S. Pat. office. Hazard's books on patents free. 5th & Central Bldg., 6th & Main.

A. J. FARNSWORTH, PATENT ATTORNEY and consulting engineer; no charge for preliminary advice. 1134 STORY BLDG., 6th and Broadway. Tel. 61307.

O. H. KRUEGER, M.E., 512 Wright-Callender Bldg. Patents, searches, drawings. Information gladly given.

ROBERT W. SMITH, PATENT ATTORNEY. PRELIMINARY ADVICE FREE. MAIN 1216. 415 SEVERANCE BLDG., 6TH-MAIN.

PATENT & TRADE-MARK information free. Atty's fee reduced. MARTIN P. SMITH, 221 Com. Realty Bldg. Pico 4825.

### Contractors and Builders.

$2250—5 ROOMS, MODERN, COMPLETE. Concrete foundation, cement walks, full plumbing, hot and cold water; oak floors in living and dining-rooms, electric fixtures, window shades; 2 coats paint outside, 3 inside; plastered, composition drainboard, screens, etc. Ready to move in. Other bldgs. in proportion.

20-rm. flat, complete, $12,000.

We build anything, any place. Bring in your sketches. We finance to 70%.

STANDARD BLDG. CO., 1100 MARSH-STRONG BLDG.

WE FINANCE AND BUILD—"SPECIAL HOMES" built on terms whether your lot is all paid for or not. Prices: 2 rms., $695; 3 rms., $772; 4 rms., $928; 5 rms., $1200. Terms: 1-3 cash, bal. monthly in 1 year.

BUILDING LOANS make up to 80% of cost on all kinds of residential and commercial construction that we build. THE PROVIDENT HOUSING SOCIETY, 701 American Bank Bldg. Pico 6914.

$100,000 FUND FOR NEW CONSTRUCTION. BUILDERS' FINANCE ASSOCIATION will lend all the money on easy monthly payments, and build a home on your clear lot. Immediate inspection of lot. Sketches made and estimates given at once. Free plans. Office open Saturday afternoon. Evening appointments made upon request. 410-12-14 LAUGHLIN BLDG. Phone 822291.

APARTMENTS AND FLATS

BUILT FINANCED

FINANCING UP TO 100 PER CENT.

SHAFFER CONSTRUCTION CO., 430 Security Bldg. 823-081.

BUILD NOW!

If you own a lot we will furnish the money and build for you. Terms like rent. Free plans. Call and see us. EDWIN S. DOUGLAS, General Contractor, 601 Stock Exchange Bldg. 639 S. Spring.

SAVE excess cost on your building. Long experienced general builder. All classes buildings, large or small. Will draw your plans complete and construct your building for general foreman's wage. Address F, box 57, TIMES OFFICE. Phone Whittier 8793.

BUILD YOUR HOME NOW. We will finance up to 100 per cent to build your home if your lot is clear. Plans free. Call or phone PAUL J. SHERTLEFF COMPANY, Designers and Builders, 629 Story Bldg. Pico 151.

WE FINANCE 100 PER CENT. FREE PLANS. Payments like rent. NO DELAY. Bungalows—Flats—Courts—Stores. TITLE GUARANTY BUILDERS, 1020 Stock Exchange Bldg., 639 So. Spring St. Ph. 821-769.

GRADING TEAMING—And excavating. By day or contract, any size job. We have a specialty of cement work. Have complete outfit. Phone 597236. E. A. SIMMONS.

STOCK and special plans, cheapest, best. 300 different designs. Bungalow Book, 50c. ANGELUS ARCHITECTURAL SERVICE CO., 201 Western Mutual Bldg. Phone 821956.

PLANS, SPECIFICATIONS, 1%—Apartments, stores, hotels, all classes buildings, brick, concrete, frame, bungalows $15 up. CARTER, 992 SOUTH SERRANO. WASH. 35.

CONTRACTORS attention! Will subcontract sewers, house connections, catch basins and any other construction work. Call Wilshire 4005.

PLANS AND SPECIFICATIONS NECESSARY for economy and artistic building prepared by H. A. LINCOLN, Architectural Designer, 5902 Moneta. Ver. 158.

FOR PLASTERING—CALL 223-83.

## BUSINESS ANNOUNCEM'TS—Miscellaneous

### Contractors and Builders.

IT COSTS NOTHING FOR THE SERVICES WE OFFER. BRING IN YOUR PLANS AND DISCUSS YOUR BUILDING PROBLEMS WITH US. PLANS AND ESTIMATES CHEERFULLY FURNISHED. OUR BANK AND THOSE FOR WHOM WE HAVE BUILT ARE OUR BEST REFERENCE. WE ASSIST IN FINANCING IF YOU OWN YOUR LOT. PAUL G. MOORHEAD, COMPLETE HOME BUILDER. TELEPHONES, 12674, HOLLY 887. ROOM 304 HOLLINGSWORTH BLDG. CORNER OF 6TH & HILL STS. HOLLY OFFICE 825 HOLLY. SEC. BLDG.

WE CAN FINANCE YOUR HOME in Los Angeles, Beverly Hills or Santa Monica. CORNELIUS & BLAISDELL, 109 Canon Drive, Beverly Hills.

6 RMS., extremely mod., stucco, $2950, hdw. floors throughout, comp. bath, sink; heating, ventilating, choice decorations. WEST 5386.

I WILL build and finance on your clear lot, flats, doubles or residence. 200 plans to choose from. JOE HORN, 1312 S. Western. 763122.

BUILDING COSTS ARE DOWN. I will build mod. 4-rm. bungalow $1700; 5-rm., $2000; 6-rm., $2800. Plans furnished. C. WESLEY TAYLOR, 431 Black Bldg. 63078.

5-ROOM house ........ $1950
4-ROOM HOUSE ........ $1550
5-ROOM house complete ........ $2850
STICKERMAN, 512 Byrne Bldg. 824018.

WE finance 100% on any well located lots. Income property our specialty. MALCOLM SMITH, 814 Douglas Bldg. Pico 3848.

WILL design, build or remodel any building and assist financing. S. W. BLDG. & FINANCE CO., Suite 601, Bank of Italy Bldg. 7th & Olive.

GEO. DONLEY, ESTIMATES GIVEN, GARAGES & BUNGALOWS. REPAIR WORK DONE. PHONE MAIN 1331.

PLASTER CONTRACTOR. For estimate address J. P. DURBIN, Los Angeles Times, or call 3724 Boyle.

V. M. RICKERT, Carpenter, repairing, remodeling, building or all kinds by day or contract. 289922.

WILL build 4 and 5-rm. bungalows, $1650 and up. A. J. RICHARDS, 1615 W. 43rd st. Phone Vermont 6482.

CONTRACTORS and builders, able to finance their own work, write MG, box 541, TIMES BRANCH.

GARAGES, 350 up, any size, anywhere. Shell of small house, $150. 834 WEST 54TH ST. Phone 298781.

FLOORS—HARDWOOD FLOORS LAID, sanded, finished. GIBSON, 549 N. Reed. Phone Wil. 4049 or 53481.

BUNGALOW BOOKS—SINGLE AND DOUBLES, 50c. 527 I. W. Hellman Bldg., 124 W. 4th.

R. T. ENGELBRECHT, Contractor & Builder. Plans & Estimates. Phone Ver. 3860. 3981 S. NORMANDIE.

PLANS DRAWN—Reasonable rates; ready-made bungalow plans, $5. 409 SAN FERNANDO BLDG., 4th and Main.

CARPENTER work, day or hour. Estimates free. Price low. Write F. MAXFIELD, 609 E. 2nd st.

JOBBING GARAGES BUILT AND REPAIR. SOUTH 692.

FOR CARPENTRY, CEMENT, BRICK AND PLASTER WK., PHONE WILSHIRE 1479.

CEMENT CONTRACTOR. Marsh & Son. Best work. Prices right. CALL 594486.

I BUILD and finance stores and Garages. JOE HORN, 1312 S. Western. 763122.

PLASTERING CONTRACTOR. 1212 West Florence ave. Call WALL Vermont 6174.

WANTED—Cement work, all kinds, machine mix. Get my fig. "151 W. 54th. Ver. 4484."

A. OSBOURN—PAINTING, TINTING, PAPERHANGING. Phone 53570; reasonable.

F. STEDMAN, cement contractor, expert all. Estm. given. 434 E. 41ST. South 1652.

CEMENT WORK, ALL KINDS. FREE ESTIMATES. 291-008 or 599-450.

CEMENT foundations, all kinds brick, cement wk. RILEY, 1457 W. 60th. Vt. 8423.

E. F. KRIEGLSTEINER, contractor, houses, bungalow courts. Estm. Wil. 2984.

HARDWOOD FLOORS, sanding, scraping, old floors cleaned, waxed, rea. Hansler, 30721.

WILL paint ordinary house, lead and oil for $60. UNITY PAINT CO., 834924.

HARDWOOD FLOORS LAID, SCRAPED, FINISHED. COWLING. WIL. 4809.

PLASTERING CONTRACTORS. Kidson & Munro. West 1397 or 291125.

CALL SOUTH 7369-R FOR PAINTING, Paperhanging and Plaster Patching.

PLASTERING, brick, tile, cement work, repairing, remodeling, specialty. 281706.

### Roofing—New and Old.

BURTON & SUMMERVILLE, new roofs applied, old repaired, guaranteed. W. 605.

SCOTT THE ROOFER, 5211 Central ave. Roofs repaired, painted. SOUTH 48.

## EDUCATIONAL—Miscellaneous

ARCHITECTURE, engineering, drafting, etc. Pleasant work, pays well, can learn quickly by our methods, pays well and affords wonderful opportunity. Call at National Engineering College, 811 So. Figueroa, Ph. 53401.

PREPARATION for teachers exams. July 5. Course begins June 4. Saturdays from May 12. L. A. COACHING SCHOOL, 2030 Orange, at Alvarado. 53218.

PRIVATE HIGH SCHOOL; also grade school, small classes, day and evening, enter any time. Tutoring. L. A. COACHING SCHOOL, 2030 Orange at Alvarado. 53218.

### Musical and Dramatic.

PIANO lessons, res. or studio. MRS. HOPKINS. 1946 S. SO. SANTEE.

LADY, vocal teacher for talented young girls. PHONE 74584.

PIANO lessons at pupil's res., $1. Studio, 50c. MRS. McCUE, 311-C N. Bonnie Brae.

### Dancing.

PRIVATE dancing lessons every week day from 10 in the morning till midnight. No appointment necessary. We guarantee to teach any one to dance who can walk. WILSON'S DANCING STUDIO, 417 W. 5th, between Hill and Olive. 62970.

WE teach you to fox-trot and waltz in 6 lessons, private and class. Private lessons. LEWEY STUDIO, 1249 W. SIXTH ST. 569714.

NATIONAL College Dancing, 730 So. Grand. 20 trained teachers at your service. Practice lessons, 10c. Private lessons, 75c.

WE guarantee to teach you to Fox Trot, Waltz and One-Step for $5. ROSE ROOM, 8th and Spring. 64629.

6 1-HR lessons, $5. Why pay more. COAST ACADEMY, 2083 W. Pico. West 8375.

## WANTED—HELP—Male.

### Miscellaneous.

WANTED, PLASTERERS, BRICKLAYERS & LATHERS

EARN FROM $10 TO $15 DAILY.

Learn a trade by the Harris quick, practical training method. We teach the above trades in 60 to 90 days. Hundreds of jobs now open. Investigate and make us a call.

"LET HARRIS DO IT." HARRIS BRICKLAYING & PLASTERING SCHOOL, 313 S. FIGUEROA ST.

HERE'S AN OPPORTUNITY

for an ambitious young man to enter the life insurance profession and receive free a special two weeks' course of instruction. Class now forming to begin May 7. For full particulars see Mr. Page or Mr. Hoyt, WESTERN STATES LIFE, 506 Junior Orpheum Bldg., Los Angeles.

A FREE LANCE ARTIST can find free office space with telephone and opportunity to work with parties in the development of new illustrative process which will produce revenue at once and will shortly lead to desirable connection. Apply THORPE ENGRAVING CO., 7th floor Chamber of Commerce Bldg.

WANTED—Are you doing any home study? No? Then you are losing money daily. 300 courses to select from. Free catalog. INTERNATIONAL CORRESPONDENCE SCHOOLS, 320 Haas Bldg., 219 W. 7th st. Phone 62708. (See Inst. Course adv.)

MESSENGERS (2), young men, age 18 years, for steady messenger work with large public utility corporation. Good opportunity. Salary $70. Apply ROOM 600, 309 E. 8TH ST.

BOOK-KEEPERS and accountants seeking employment might do well to visit Accountants Educational Institute, 630 BLACK BLDG. (Dept. T.) 4th and Hill. (See Inst. adv.)

YOUNG MEN — YOUNG HIGH SCHOOL GRADUATES, 18 TO 20 YEARS, TO LEARN HIGHLY SPECIALIZED ELECTRICAL TRADE. GOOD OPPORTUNITY. APPLY ROOM 600, 309 E. 8TH ST.

WANTED—Men to know that we teach plastering with practical experience. PROGRESSIVE PLASTERING SCHOOL, 1122 Temple. See Inst. Course.

WANTED—Young man to drive delivery car; one who has had some knowledge of florist business preferred. Apply 132 W. 6TH ST.

AUTO sheet metal worker, first-class, a job above the average, for a good man. KEN CLARKE, Automotive Agency, 1316 S. Grand ave.

WANTED—Learn barber trade, be independent for life. Wages while learning. Tuition reasonable. MOLER BARBER SCHOOL, 420 E. 5th st. (See inst. course adv.)

ADVERTISING MAN, familiar with writing biographical, industrial, development articles. Good proposition for high-class man. MR. POLAND, 717 S. Figueroa st.

A YOUNG man for permanent work, 5 hrs. daily, good money and an increase after you learn the business. Apply SUITE 226 at 702 S. SPRING ST.

COMPETENT janitor, middle-aged, white man, one with initiative, for pleasant work in Alhambra. Apply C. S. BRAUN & CO., 1200 S. Fremont st., Alhambra.

WANTED—2 electricians, construction and maintenance work, country. $125 & board. HUMMEL BROS. AGCY., 115 E. 2nd st.

## WANTED—HELP—Male

### Miscellaneous

MURRAY & READY, Leading Employment & Labor Agents, 110 East 2nd St.

10 form carpenters, $7 day; 2 finish carpenters, $8 day; lathers, $8–$9 day; 2 welders, 90c hr.; cabinetmaker, $8 day; sash-door man, $6 day up; cabinet man, $7 day; sheet metal worker, $7.50 day; auto mechanic, 70c hr.; millwright, $6 day; Monigan drag line operator, $150 mo., fd.; railroad blacksmith, 70c hr.; car repair man & inspector, 67c hr.; 4 mill repair men, 70c hr.; truck mechanic, 65c hr.; 2 harness-saddle makers, 60c hr.; lathe machinist, $5 day; concrete pipe maker, $5 day, bd.; 2 rough carpenters, $6 day; 3 finish carpenters, $8 day; mechanic's helper, 50c hr.; stableman, $25 wk. & rm.; truck driver, $25 wk.; 2 tree pruners, 50c hr.; electric worker's helper, $5 day; 2 bucker up, $5 day; 2 boys learn trade, $15 wk.; lee storage foreman, $4.50 day; grade foreman, $5 day; night garage man, $20 wk.; 2 taxi drivers, com.; sack sewer, 60c hr.; male nurse, $50 mo., fd.; 3rd hammer man, $5.25 day; 2 timbermen, miners, $5.25 day; 5 hand miners, $5 day; 3 shaft miners, $5.50 day; cooks, flunkeys, dishwashers, janitor, houseman, porter, 50 hay hands, $2–$2.50 day, fd.; ranch hands, teamsters, milkers, irrigators; man and wife, cook and helper, city, $100 mo., bd.; married ranchers, milkers, orchard men.

We Lead—Others Follow.

LEARN AUTO WORK—Now is the time to become an AUTO EXPERT. Bigger demand for men ever experienced. Mechanics, ignition men, battery experts, chauffeurs draw GOOD SALARIES after short training. Learn easily and quickly at NATIONAL AUTOMOTIVE. Fine, big training shops. All new departments. Wonderful new buildings across from Exposition Park. Tools and materials furnished free. All kinds of mechanical and electrical equipment to train on. Expert instructors to train you here. Special low tuition rate this month to fill class in new building. Earn room and board while learning. FREE employment service for students. Visit the school or write for FREE catalog. NATIONAL AUTOMOTIVE SCHOOL, 4006 S. Figueroa. Established 1905.

| | |
|---|---|
| MECHANICAL DRAFTSMAN, R. R. | $170 |
| Structural Steel Draftsman | $210 |
| Bookkeeper-Stenographer | $150 |
| Stenographer, R.R., city | $130 |
| Ship. and Pack. Clerk, gent's furn. | $100 |
| Steno., suburb, future | $100 |
| Usher, suburb, permanent | $125 |
| Steno., Ariz., R.R. | $135 |
| 3 Office Boys, permanent | $60 to $65 |

Stenos, bookkeepers, bank positions open. BUSINESS MEN'S EMPLOYMENT EXCH. 643 S. OLIVE ST., ROOM 816 (AGCY.)

YOUNG man, 18 years old, high school education, to work in shipping department of large wholesale hardware firm. Excellent opportunity for advancement. Apply 500 E. 1ST ST.

| | |
|---|---|
| OFFICE MGR., EXPR., Whole. | $200 |
| CREDIT MAN, publishing | $150 |
| MECHANICAL DRAFTSMAN | $165 |
| SHIPPING CLERK, Whole. | $125 |
| STOCK CLERK, build. materials | $110 |
| INVOICE CLERK, typist | $100 |
| CLERK, good at figures | $100 |
| BILL CLERK, fast | $100 |
| JUNIOR CLERK, oil | $70 |

CONSOLIDATED AGENCIES, INC. 901 Garland Bldg. (Agcy.) 740 S. Bdwy.

HOW often have you wished you could make more money? You will never get anywhere by merely wishing. You MUST start something. Why not come in and let us help you choose the vocation you are best fitted for. It will cost you nothing, and if you are really earnest about making more money, we can help you. (See Inst. adv.) 747 S. HILL, Room 520.

EXP. REAL ESTATE ACCNT. or TITLE auditor, under 40, fam. title procedure, fine opening. $175–$200. Trust Co. Big and executive, fine connect. Young man learn factory cost work, $85, good future. Accnts., bkprs., steno., etc. UNDER 40. PETTER-BRIGHTER-F. BEAVER Agcy. since 1912 for "EVERYTHING HUMAN FOR THE OFFICE." Chapman Bldg.

| | |
|---|---|
| WANTED—STENO., Arizona | $150 |
| BKPR. North | $140 |
| CHECKER, exp. whole. groc. | $110 |
| TYPIST-CK., country | $100 |
| GENL. OCF. CLK. | $125 wk. |
| BKPR. auto accessories | $110 |

THE PACIFIC AUDIT & SYSTEM CO., Inc., 802 Story Bldg. (Agcy.) 6th-Bdwy.

BOYS 17 to 18 years of age, for general work. HOFFMAN CANDY CO., 634 SO. SAN PEDRO.

ORDER CLERK For Plumbing and Heating Supply House. Ask for JACK WEEKS, HAVERTY, 8TH & MAPLE.

WANTED—Middle-aged single man for hotel; must have local references; clerical work and use typewriter some; make himself useful about office; salary $45 a month, room and board. Pasadena, call FAIR OAKS 24-P-2.

WANTED — Young men over 25 years of age, must be neat appearing and have good personality. Permanent opening in city close to Los Angeles. Apply 830 SO. SAN PEDRO, 7:30 p.m. today and ask for MR. RALPH.

SWAMPERS (3) FOR GARAGE. Experienced white men to oil, grease, wash cars and do general floor work. Steady night job. Pay $4. Apply ROOM 600, 309 E. 8TH ST.

WANTED—Young man for local sales, experience unnecessary. Must be satisfied to earn $25 weekly at start. 427 HIGGINS BLDG.

MAN wanted, single, young, active, in large general merchandise, wholesale stock, from and shipping dept. Address G, box 780, ARCADE STATION.

MARRIED man, middle age, steady job, warehouse work; must have good references. Address G, box 415, TIMES BRANCH.

DISTRIBUTOR wanted (man or woman) who can furnish references; steady work to the right one. Office No. 7, Hotel Milton, 5391/2 S. BROADWAY.

YARD man, oil fields, $40, blankets. Waiters, from $21 to $25 per wk. Male nurse, sanitarium, $60, fd. HIRE EMPLOYMENT AGENCY, Lankershim Bldg. 126 W. 3rd.

A GOOD job for a man not over 35, special order dept. ROOM 654 at 124 W. 4th st. Call between 10 and 12, 3 to 4 only.

WE have a dandy job open for the right young man. This is with a big L. A. firm. No experience required. Call at ROOM 322 at 520 S. BROADWAY.

MIDDLE-AGED man who understands bedmaking. A country hotel. A good home and $30 per month. HOTEL COVINA, Covina, Cal.

WANTED—A good, hard-working man, not afraid of work. Report between 9 and 10 a.m., SPEED PRODUCTS CO., 420 E. Spring, rear, city.

WANTED—Experienced drug packers. Apply WESTERN WHOLESALE DRUG CO., 290 S. Los Angeles st.

WANTED—Neat appearing young man willing, ambitious worker. SPEC. ORDER DEPT., 434 MASON BLDG., 4th & Bdwy.

WANTED—Boy with wheel for general store work and some near-by deliveries. 307 S. BROADWAY.

WANTED — Men to learn barber trade, small tuition, wages while learning. Am. Barber Col., 324 E. 5th. (See inst. C. ad.)

AUTO MECHANICS, HELPERS, WASHERS, BATTERY MEN, ETC. KEN CLARKE'S AUTO AGENCY, 1316 S. GRAND AVE.

WANTED—Man and wife, mining co., laborer and cook, 6-7 men, $115 and board. HUMMEL BROS. AGCY., 115 E. 2nd st.

DELIVERY boy who lives at home and familiar with city streets to run Ford. 134 N. LOS ANGELES ST.

YOUNG man to learn fender enameling trade; must be hustler. U. S. ENAMELING CO., 1922 S. Los Angeles st.

WANTED—Two middle-aged men. Pleasant work, short hours, good pay. Apply room 412, 627 S. BROADWAY.

WANTED—Man to make himself generally useful in knitting mill. JACOB LEVITT & CO., 3361/2 S. Broadway.

WANTED—Man or woman, experienced in kodak finishing; steady. CAMERA ART STORE, 223 W. 2nd st., POMONA.

WANTED—Experienced window cleaner, white. ACME CLEANERS, 305 Mason Opera-house Bldg.

MEN with trucks and trailers wanted, who can handle goods from 10 to 11 tons. PHONE 14749.

WANTED—Experienced bus boy for cafeteria. No Sunday. COLONIAL CAFETERIA, 621 S. Hill.

ACCOUNT of sickness I want a hatter to take shop on shares, doing good business. 1445 3RD, Santa Monica, Cal.

BOY wanted as handy man for lunch business. Apply 9 a.m., AUTO LUNCH, 7th & Santa Fe, next to Fire Station.

3 HANDY laborers to build dry Rubble stone walls, $5–$6 day. Near city. MURRAY & READY EMP. CO. 110 E. 2nd St.

BOYS wanted, piece work. Apply to HARDGES & SONS, Box D, 1700 E. 8th st.

YOUNG man to learn trade. $10 per to start. 1225 W. 39TH PLACE.

HEAD marker and distributor, out of town. Apply 333 E. 3RD ST.

YOUNG man to learn trade. Apply WINTER & BAIN, 2429 E. 25th st.

HANDY man; room and board. Address G, box 552, TIMES BRANCH.

SODA dispenser to work part time for room and board. 6710 HOLLYWOOD BLVD.

TUCKER'S EMP. AGENCY 3111/2 W. 2ND ST.

BOY WANTED—NEAT-APPEARING. 223 WEST 1ST ST.

MOTION picture screen test free to desirable types; for appointment 824882.

### Store and Office

WANTED — Good corporation book-keeper and accountant, wholesale experience preferred. State age, experience, references, telephone number and salary expected. Own hand. Address F, box 380, TIMES BRANCH.

## WANTED—HELP—Male

### Store and Office

EXECUTIVES. Dept. store supt., $400; groc. mgr., $175; young floor mgrs., open.

OFFICE MEN. Full-chg. bkpr. (ck. & bd.), gd. sal.; acct's payable ledgers, $150; various bkprs., $125; typists with adv., $100; Burr. bkpr., com'l $100; junior auditor, $135; various clerks, $85; file installer, expert, open; comptometer op., open.

SENOS. & R.R. CLERKS. Steno-bkpr., traffic exp., $150; steno-bkpr., country, $150; sales, city steno., $125–$140; A.A.B. clerk, country, open.

BANK MEN. Trust & escrow man, $150 up; safety vault, $125; L.R. & Burr. bkpr., open; asst. mach. & transit, open.

SALES & TECHNICAL. Spec. sales, $175; various, commission; whole. groc. sal.; accessories, whole., open; high class arch. designer; mech. draftsman, $160.

MISCELLANEOUS. Bdwy. gate clk. $100; hrs. and clk. $70; other clk., hdwe., open; salesmen, $19 wk.; soda dispenser, $27 wk.; young men for various depts., $20 wk.; boys, neat, many $50–$70; stenographer, [illegible]

ORGANIZATION BUILDERS' EMP. AGCY., 400 Central Bldg., 6th & Main.

WANTED BY—PACIFIC ELECTRIC RAILWAY

O. S. & D. CLERK, LOS ANGELES.

MACHINE BILL CLERK, WILMINGTON, SALARY $125.

APPLY ROOM 203, PACIFIC ELECTRIC BLDG.

| | |
|---|---|
| BANK HELP (all kinds) | $85 to $150 |
| ADVERTISING MAN, dept. store north | $150 |
| SECRETARY (good typist) start | $150 |
| STENOGRAPHERS (3) | $125 to $150 |
| ACCT. exp. payroll, distribution | $150 |
| CLERICAL, good adv. machine | [illegible] |
| BURROUGHS BKPRS. (west 3) | $115–$125 |
| Lumber CLERK, fig. inv. north | $140 |
| WINDOW TRIM., age 21-25, north | $150 |
| SHOE SALESMAN, north | $150 |
| GROCERY SALESMAN, retail, n'th | $120 |
| DRY GOODS SALESMAN, north | $120 |

CALIFORNIA COMMERCIAL SERVICE, 514 Pac. Finance Bldg. 6-Olive (Agcy.)

WANTED — Executive, asst. general manager, chain store corp., excel. best opportunity ........ $350

| | |
|---|---|
| Credit man, accountant, local exp. | $175 |
| Book-keeper, prefer foundry exp. | $150 |
| Book-keeper-steno., A-1 future | $150 |
| Stenographer-clerk | $150 |
| Typist, engineering exp., downtown | $125 |
| Clerk, prefer knowl. Comptometer | $100 |
| Storekeeper, young man, good adv. | $100 |
| Junior clerk | $75 |

LOS ANGELES COMMERCIAL SERVICE, (Agcy.) 258 Van Nuys Bldg., 8th-Spring.

WANTED—NEAT, 15-YEAR-OLD ERRAND BOY. GOOD CHANCE FOR ADVANCEMENT. START $15 A WEEK. APPLY TO J. B. ELAM, FOREMAN & CLARK, 3RD & MAIN ST.

| | |
|---|---|
| STENOGRAPHER, 20-28 | $135 |
| STENOGRAPHER, knowledge bookkeeping, young man | $150 |
| STOCK CLERK, paper experience | Open |
| BOOK-KEEPERS, long hand | $150 |
| BURROUGHS OPERATORS | $85 |
| OFFICE BOYS & JUNIOR CLERKS | $65–$75 |

WESTERN SERVICE BUREAU, (Agcy.) 604 Metropolitan Theater Building, 6th and Hill.

WANTED—CLERK IN ACCOUNTING DEPARTMENT. ONE WITH TYPIST EXPERIENCE PREFERRED. APPLY 1405 E. 16TH ST.

| | |
|---|---|
| WANTED—SHOE salesman, north | $150 |
| GROCERY Solicitor, Arizona | $125 |
| STENOGRAPHER | $125 |
| Assistant BOOK KEEPER | $100 |
| GROCERY Salesman, north | $125 |
| BKPG. MACHINE operator | $120 |

EDUCATIONAL EXPERT COMPANY, 704 Haas Bldg. (Agcy.) Bdwy. at 7th.

SHIPPING clerk experienced in hardwoods, also some knowledge sugar and white pine. Ready, stating experience, references, etc. Address F, box 550, TIMES BRANCH.

WANTED—Young man with good education, even legal training, desiring taking up commercial credit work in wholesale business. An opportunity seldom offered for education and ability. Address D, box 66, TIMES OFFICE.

ATTENTION—Book-keepers, clerks, auditors and accountants. Come in and get literature explaining our course in Higher Accountancy and Book-keeping. Suite 1213 or call at 630 BLACK BLDG. Dep. T. See Inst. Ad.

WANTED—Salesmen, thoroughly experienced in fitting ladies' high-grade shoes. Permanent position to good appearing live man. Good salary. VAN DEGRIFT'S, 503 S. Broadway.

EXPERIENCED Grocery Clerk, also one Stock Man; not afraid of work. Must be residents of Los Angeles. If you are looking for a snap, don't answer. Apply to GEO. HERR, 512 S. Main.

WANTED—Thoroughly experienced linoleum layer and window-shade hanger; no bums need apply. Must be able to give first-class local references. HOWARD E. COVEY, 2619 W. Pico.

TYPEWRITER operator for newspaper office; must be rapid and accurate. File clerk also wanted. 433 W. PICO between 1 and 3 p.m.

YOUNG MEN. BANK CLKS, DRAFTSMEN, BOOK OFFICE. NEW ERA PLACEMENT BUREAU, 326 LAUGHLIN BLDG. (AGCY.)

WANTED—Receiving and shipping clerk, good pay and opportunity for advancement. See MR. WOOD, Fitzgerald Music Co., 727 S. Hill.

WANTED — Book-keeper and stenographer, only experienced need apply. H. D. CHURCHILL CO., 250 Merrick st.

TIME CLERK, EXPERIENCE REQUIRED. APPLY BAYER-ROTHGEB CO., SLAUSON & SANTA FE.

BRIGHT boy for office work, 15 yrs. of age. UNION LITHOGRAPH CO., 2050 E. 7TH ST.

### Salesmen and Solicitors

SALESMEN—$200 will start you in new business; no competition; men capable of making big money wanted. Experience unnecessary. INTERNATIONAL MACHINE CO., Baltimore, Md.

TWO salesmen to work with a live concern, selling Star cars. KAISER BROS., 4100 S. Vermont.

CLOTHING salesmen, 50 more wanted at once. Our salesmen are making from $15 to $25 daily. You can choose your own territory. Apply 325 W. 2ND ST. H. Schooler.

REAL ESTATE SALESMAN, For Wilshire district. Prefer experienced man. GLENN & SMITH, 3863 West 6th Street.

SALESMEN to sell Ford Automobiles; good proposition for right man with or without cars. Apply ENGLIN & SUND, Ford Dealers, 1800 Sunset Blvd.

SALESMEN to sell standard quality paint direct to consumers. Good commission. STEELCOTE MFG. CO., 336 I. W. Hellman Bldg.

SALESMAN, real estate. Plenty listings and prospects. Best chance in city. ANDERSON, 4650 Beverly Blvd. Wilshire 5604.

WANTED—Young man in sales department. Must be conscientious worker and over 25 years of age. Apply 24 E. UNION ST., Pasadena, and ask for Mr. Snyder.

WANTED—Real estate salesman, house and lot department. Big opportunity for the right man. Must have car. 622-3 HIBERNIAN BLDG. Cor. 4th and Spring Sts.

SALESMEN—Have a high-class, money-making proposition, 33 1-3 com. on all sales. Merchants buy on sight. A necessity. 755 JEFFERSON.

EXPERIENCED real estate salesman with car will go fifty-fifty in a well established office. A. W. BASSETT, 3634 W. Pico.

REAL estate salesmen with auto. Apply S. W. BLDG. & FINANCE CO., Suite 601 Bank of Italy Bldg., 7th and Olive.

WANTED—Experienced live salesman to sell hotels and apts. Must have car. Comm. 50-50. 812 GRANT BLDG.

USED car salesman. A live-wire can make good money. See me today. HAULEY, 3075 S. Main.

WANTED—Experienced newspaper solicitors; must be able to produce clean business. "THE BULLETIN," Pomona.

SALESMAN with car can make $200 weekly. I furnish prospects who are real investors. 425 DOUGLAS BLDG.

REAL live salesman with car, sell on commission. 1144 W. 24TH ST. Apply after 10 a.m.

SALESMEN WITH CARS TO SELL PURE GRAPE JUICE, GOLDEN WEST CIDER CO., 1382 WILLOW ST.

WANTED — First-class driver and solicitor for downtown route. Apply 2323 PASADENA AVE.

MILLINERY salesman. Established city territory. Call MILLINERY SUPPLY CO., 512 S. Broadway.

SALES manager to handle sales of Imperial Valley, date land contract. 823821.

## WANTED—HELP—Male

### Salesmen and Solicitors

WANTED

TWO HIGH-CLASS SALESMEN ACCUSTOMED TO MEETING BEST CLASS OF PEOPLE ON EXCLUSIVE PROPOSITION PAYING FROM $400 TO $1000 MONTHLY. LEADS FURNISHED. REAL REFERENCES REQUIRED. ADDRESS E, BOX 400, TIMES BRANCH.

SALESMEN

With or without cars. Fullest co-operation. Expenses guaranteed.

See Mr. Lendell, before 11 a.m. and after 1 p.m. 607 Hibernian Bldg., 4th and Hill.

WANTED—SALESMAN FOR CALIFORNIA for our new line, JUNE BAND FROCKS. Must be high-class man, thoroughly acquainted with California merchants; one who has handled similar line. Splendid opportunity to make real money. Apply only if you have above qualifications. JOSEPH RUKIN, INC., 746 S. Los Angeles st.

WANTED—Salesmen to sell stock in a financial concern organized and in operation since last September. Address CLYDE H. TENNIS, Care of Colorado Discount Corporation, 205 Foster Building, Denver, Col.

SALESMAN

FIRST-CLASS AUTO SALESMAN, ONE WITH KNOWLEDGE OF WILLYS-KNIGHT AND OVERLAND PREFERRED. EXCEPTIONAL OPPORTUNITY FOR LIVE WIRE TO CONNECT WITH ONE OF THE OLDEST DEALERS IN LOS ANGELES. APPLY IN PERSON, BRINGING REFERENCES TO 617 N. BROADWAY.

SALESMEN AND CLERKS

MODERN SALESMANSHIP. LA SALLE EXTENSION UNIVERSITY. The So. Cal. mgr. will be glad to greet those desiring to become salesmen. Salesmen anxious to improve their earnings or to qualify as sales managers. Tuesday and Thursday Evenings, 7:30 to 9 p.m., Story Bldg., Suite 1128. Phone Pico 5928 for special appointment. Vocational advice given free to all.

SALESMEN WANTED.

If you are industrious, honest and can apply yourself, we offer an opportunity of a lifetime—no competition at the price; when product our organization will be assured to make, if you qualify, we assure you the contract. We furnish connections and leads. 601 METROPOLITAN THEATER BLDG. 323 W. 6th.

WANTED. ABLE SALESMEN. Real estate experience not essential. BUT WE WANT men who know how to sell. We are swamped with prospective buyers that we cannot interview. A SPLENDID OPPORTUNITY. We also want sales managers. Able, hustling salesmen. See General Sales Manager. POTTER & SMITH Subdivision, Room 326, 707 S. Broadway.

SALESMEN WANTED

To sell homes in Windsor Square District. Wonderful opportunity for live man. See manager of "LA BONTE RANSOM CO." 201 N. Larchmont. Holly 9064.

WANTED—SALESMEN TO SELL INTERESTS IN HIGH CLASS SUBDIVISION, 100 PER CENT PROFIT TO INVESTOR. LIVE LEADS FURNISHED. BIG COMMISSION. WE AID YOU IN CLOSING SALES. OUR MEN NOW MAKING OVER $200 PER WEEK. SECURITY AND VALUE. INITIATE WORK. HERE IS A CHANCE TO MAKE SOME CLEAN QUICK MONEY. CALL 1–4 P.M. SUITE 602, 706 SOUTH HILL.

UNUSUAL OPPORTUNITY.

High class salesman with a clientele to sell syndicate interests in Beverly Vista, the prettiest located and fastest-selling subdivision in L. A. Our investors have been making much more than 100% profit safely and conservatively. See Mr. Fitzherry. McCARTY-VAUGHAN-EVANS CORP., 3030 Wilshire Blvd.

$2000 A MONTH AND UP

Salesmen on Beverly Vista, the prettiest and best located subdivision in Los Angeles, selling lowest priced lots on CONCRETE STREETS anywhere, are making big money. Sewing machine, piano and automobile men. See MR. FOSTER, Wilshire Blvd. and Preuss Road.

SALESMEN—5

WANTED AT ONCE FOR FAST-SELLING, CLOSE-IN SUBDIVISION. PERMANENT POSITION WITH BIG EXPANSION PROGRAM AHEAD. CARS ESSENTIAL. 701 WEST SIXTH ST. MR. BAKER.

SALESMEN & SOLICITORS.

Wanted, at once, Capable man, well acquainted in Los Angeles and Southern California, to represent California concern. Previous experience not essential. See MR. PAGE or MR. HOYT, 506 Junior Orpheum Bldg., Los Angeles.

WANTED—SALESMAN FOR HOLLYWOOD OFFICE. Man of honest, straightforward and upright character. Exceptional offering for man of energy and initiative. If you are the right man can assure profitable and dignified employment. Experience not essential. Only appointment over phone. HOLLY 2434.

WISH to employ man capable of handling real estate mortgage, bond department, for large financial house. Prefer one who has an established clientele in Southern California. Will pay excellent salary and commission. There is also a chance for interest in company later if you can prove ability. Address MG, box 549, TIMES BRANCH.

SOLICITORS

YOU CAN MAKE MORE MONEY IN REAL ESTATE. Join us now on a new tract. FASTEST-SELLING IN TOWN. Call from 9 to 11 a.m. REGALI & VESSELICH, 250 S. Figueroa st., near Third st.

WANTED EXPERIENCED SALESMAN TO sell hotels and apartments; plenty buyers. Live wire can make plenty of money; must have auto. Call at 536 S. HILL ST., room 357.

WANTED—Young man who has some ability as salesman, but who has essentially grit and ambition; we have good proposition carrying drawing account plus good commissions to right party. If you really need work, call bet. 3 and 5:30, 506 LAUGHLIN BLDG., 315 Bdwy.

SALESMAN WANTED—Unusual opportunity offered experienced high-grade realty salesman to make permanent connection with established house having unexcelled facilities covering Wilshire, Hollywood district. Apply MANAGER, morning. 2480 WEST 6TH ST.

IF YOU CAN SELL or think you can sell Thor Washers, Ironers and Vacuum Cleaners, we have a real legitimate opportunity for you; good leads and expert sales assistance. Apply mornings. HURLEY MACHINE CO., 121 E. 15th st.

SALESMEN—4 live workers for road work, to interview merchants, bankers and doctors. $150 per week not easily made by men stung by the work bug. No samples to carry; nothing to sell; no dull season. 460 I. W. HELLMAN BLDG.

OIL SALESMEN WITH CARS—If you want the biggest commission with well 2700 feet deep in proven ground see JAEGER between 11 a.m. and 1 p.m. or 5 and 6 p.m. Room 420 Consolidated Bldg., 6th and Hill.

SALESMAN — Experienced leather goods man to represent New York manufacturer in the States of California, Washington and Oregon. Write SPECIALTY SUPPLY CO., 19 Montgomery St., Jersey City, N. J.

WANTED—Real salesman. We have an opening for two salesmen who can learn to sell our line. Commission. Will pay from 50 to 100 dollars weekly. Will train those who can qualify. Address E, box 159, TIMES OFFICE.

WANTED—Salesmen for Signal Hill oil syndicate; splendid location; well drilling and liberal commission paid to producer. See MR. BAKER at 509 Stock Exchange Bldg. between 9 and 11 a.m.

WANTED—Real estate salesmen for S.W. 6100 S. VERMONT. 289-015.

## WANTED—HELP—Male

### Salesmen and Solicitors

OIL SALESMEN, SOLICITORS

Connect with a Santa Fe Springs organization that is going over in a big way. Big advertising campaign. Live leads furnished. Big commission. We are now drilling at 2000 ft. with good oil showing Sunday. Let us take you to our property and show you some real sales. Men now making 60-$1.3% of all money back first. 100% selling commission. Call before 11 a.m. 701 JUNIOR ORPHEUM BLDG.

SALESMEN, as a rule, don't know the following facts:

The largest salaries in the world—the highest commissions—the widest latitude of labor and the greatest personal liberty are only a few of the advantages enjoyed by successful life-insurance salesmen. Twenty jobs are always open. Everybody, some time, sooner or later, is in the market for life insurance. Those who can prove their ability will be educated, carefully drilled in the standard work and assured of a positive future with the beginning, with what is considered the best life-insurance company in the world. Address CHARLES G. MONTGOMERY, General Manager, 511 Haas Building, Los Angeles, Cal.

IF you are a real salesman in the $200-a-week class, we will furnish you leads that will enable you to make the above amount and more. SECURITY REALTY & BROKERAGE CO., 513-14 Metropolitan Theater Bldg.

SALESMEN. GET ABOARD THE BANDWAGON. GREATEST OIL FIELD OF ALL JUST OPENING. HIGHLY SELECTED, LARGE AND SMALL LEASES. SELLING FAST. BIG COMMISSION. FORTUNE FOR YOURSELF AND CLIENT. CALL MORNINGS. NEW MEXICO LEASING CO., 1113 STORY BUILDING. OUT OF TOWN SALESMEN WRITE A GENERAL AGENTS' TERMS.

SALESMEN. THE HARRY H. CULVER CO. FOUNDERS AND BUILDERS OF CULVER CITY, HAVE OPENINGS FOR TWELVE SALESMEN WITH CARS, TO WORK OUT OF L. A. DISTRICT OFFICES. IF YOU ARE AMBITIOUS, HAVE SELLING ABILITY AND ARE NOT AFRAID TO WORK, A PERMANENT AND PROFITABLE POSITION AWAITS YOU. TRAINING AND ASSISTANCE WILL BE GIVEN MEN THAT CAN QUALIFY. SEE MR. WILSON MORNINGS, 9 TO 12. 301 METROPOLITAN THEATER BLDG. HILL ST. ENTRANCE.

EDUCATED, refined, house-to-house solicitor. No selling. Pleasant work. Not only $25 daily to be earned by successful talker. See F. FREEMAN, 604 Union Bank Bldg., 8th and Hill sts., 9 to 12.

SEVERAL additional salesmen here; also for several other western cities; experience not so important as honest, ambition and steadfastness in working, ambition and stickativeness in work; [illegible] high-grade merchandising. [illegible] Apply 9 a.m. 515 Union League Bldg., 2nd and Hill.

WANTED—SALESMEN. CAPABLE HIGH CLASS MEN WITH FAST SALES RECORD. DIRECT LEADS AMONG BETTER CLASS OF PEOPLE. NO OIL OR STOCKS. SOME OF OUR MEN EARN $1000 PER MO. AND BETTER. IF YOU CAN QUALIFY SEE MR. HALL, 705 CITIZ. NAT. BANK BLDG., MORNINGS.

OPPORTUNITY KNOCKS—Wanted, 2 good real estate salesmen, full of the old "pepper," who are willing to get in and work and make some real money. [illegible] Apply E. M. BERRY, with Berry & Orwig, 25 E. Colorado Blvd., Eagle Rock.

AUTO SALESMEN. Wanted, 2 live men to sell superior Chevrolets. Work 7 days and 6 per week; [illegible] KILGORE & SOFT, [illegible] Pacific Blvd., Huntington Park, Cal.

WANTED — High-class salesman to sell Real Estate on commission. Must have his own car. Can easily make $1000 monthly. See MR. ELMO. ELMO & BALLAGH, 303 Jr. Orpheum Bldg.

WANTED—Live wire, or a sales company, to market a specialty, good repeater. Must be able to finance. An opportunity of a lifetime. If you mean business call, if not don't waste your time or ours. Ask for MR. CRAINE, 1053 S. Hill.

WANTED—REAL ESTATE SALESMEN For Business and Industrial Property. J. G. Payne, Bus. & Ind. Dept. HOWARD D. SILENT & CO. PHONE 10860, 408 Jr. Orpheum Bldg., 8th & Hill Sts.

WANTED—We are organizing a salesforce for our latest close-in Los Angeles subdivision. This is an opportunity for experienced men with cars. DAVID BARRY & CO., 1011 Bank of Italy Bldg.

SOLICITORS wanted at once for circulation on suburban daily paper. Salary and Commission. Ask for MR. HAMMOND at American Type Founders, 121 North Broadway, 10 to 12 this morning.

FORD salesman, in territory, just far enough from Los Angeles to avoid competition. Present man are making good money. FRANK J. DORR, Ford Dealer, Montebello.

OIL salesmen with cars, 3 in 1, Signal Hill, wells drilling, 3000 feet Santa Fe wells; "spudded in." Going over big. SOUTHWESTERN OIL CO., 520 Loew's State Bldg.

WILL employ expert mortgage loan man who knows Los Angeles values. Must be capable of taking selling mortgages to investors. Salary and commission. Address MG, box 540, TIMES BRANCH.

DAVIS-BAKER COMPANY want two active salesmen with cars on well-advertised, low-priced, fast-selling subdivisions in Pasadena. Make above $500 per month. See Mr. Merrick, 315 Boston Bldg., Pasadena.

WANTED—Two good salesmen to sell lots beautiful Beverly Hills Tract. Apply MR. BRYAN EPPS, 1843 W. 7th st.

REAL estate salesman. Must be live wire, have car. GORDON-MOSS REALTY CO., 4116 S. Vermont.

WANTED—An ex-service man who has had some experience as a salesman. Apply 550 S. BDWY., 5th floor. MR. PARKER.

WANTED—Man over 21, sales department. ILLINOIS ELECTRIC CO., 313-315 S. San Pedro. See Mr. Trimble.

STEADY reliable solicitors for good money-making proposition. 516 THORPE BLDG.

SOLICITORS wanted. 146 PACIFIC BLVD., Huntington Park, 8:30 a.m.

### Trades.

WANTED BY—PACIFIC ELECTRIC RAILWAY, EXPERIENCED TRACK FOREMAN, EXPERIENCED LINEMEN. APPLY ROOM 203, PACIFIC ELECTRIC BLDG.

WANTED—1st-class finisher. One who can use air-brush preferred. Call 321 N. VIGNES ST. 68020.

COPPERSMITH WANTED, 1ST-CLASS MECHANIC. PACIFIC COUNTER & BRASS WORKS, 1915 E. 7TH ST.

BARBER wanted Saturday & Sunday. $18 guarantee. Steady. 7040 HOLLYWOOD BLVD.

EXPERIENCED form carpenters. Apply at job, WEST ATHENS SCHOOL, Vermont car south to end of line, 2 blks. west.

WANTED—Automobile color varnishers and surface men. Apply AUTOMOBILE ASSEMBLING CO., 2108 E. 10th st.

AUTOMOBILE painter. Good make-ready man on quick work. Apply 3773 MONETA AVE.

WANTED—Experienced bottler. Good pay and steady work for steady man. See MR. FRANKLIN, 217 Haas Bldg.

WANTED — Experienced furniture crater. HAWTHORNE FURNITURE SHOPS, 1300 E. 8th.

WANTED—Woodcarver, experienced on auto tops. CHARLES W. LINK, 1308 SO. GRAND AVE.

EXPERIENCED WRINGER MAN. APPLY CALIFORNIA LAUNDRY, 1025 N. VINE.

BOYS to learn architectural or mechanical drawing. (See Inst. ad.) 747 S. HILL, rm. 520.

EXPERIENCED shaper man. HAWTHORNE FURNITURE SHOPS, 1300 E. 8th.

## WANTED—HELP—Male.

### Trades.

WANTED BY PACIFIC ELECTRIC RAILWAY FOR TERMINAL SHOPS: MILLMEN, CABINET MAKERS, COACH CARPENTERS, COACH PAINTERS. APPLY ROOM 203, PACIFIC ELECTRIC BLDG.

2 AUTOMOBILE PAINTERS & BODY MEN, STEADY EMPLOYMENT & GOOD WAGES TO EFFICIENT MEN. WEAVER-MAXWELL THOMPSON CO., 1126 W. WASHINGTON.

PIPE THREADING MACHINE OPERATOR. Some to work night shift. Ask for JACK WEEKS, HAVERTY, 8th and Maple.

FOREMAN daily newspaper. Must be good make-up and capable of efficiently handling large force of men. Open shop. Do not answer unless you are holding position, with real responsibilities and corresponding pay. Address F, box [illegible], TIMES OFFICE.

CARPENTERS WANTED—10 A-1 finish carpenters; must be first-class; no others need apply; long job to right man. [illegible] ver City. Come ready for work. See J. D. LONG at 380 Bedford st.

WANTED—2 first-class diemakers, one position open now, other 2 weeks. Steady job for man with long experience on experimental and die work. State exp. experience and salary wanted. Address F, box 348, TIMES BRANCH.

SHOE FACTORY WANTS EXPERIENCED PULLING-OVER OPERATOR. STEADY WORK, GOOD PAY. WHEN ANSWERING STATE AGE AND EXPERIENCE. WEBSTER-GREEN COMPANY, PETALUMA, CAL.

WANTED—1ST-CLASS TOOL & DIE MAKER. MUST BE DEPENDABLE AND ACCURATE. CONGENIAL WORKING CONDITIONS. GOOD, STEADY EMPLOYMENT FOR RIGHT MAN. HARVEY MACHINE CO., 1233 E. LOS ANGELES ST.

TWO glaziers, 2 tailors, 4 sticker men, 6 cabinet makers, 3 finish carpenters, rip sawyer, band saw and shaper man. Sash door sticker man. MILL. Ask 122 W. 3rd. (No charges.)

EXPERIENCED weaver & spinners; fine attractive wk. Good wages. Apply PORTLAND WOOLEN MILLS, Portland, Or.

[illegible]

WANTED—2 good painters, outside, 7:30 a.m. 1864 W. 48TH ST.

WANTED—2 sheet metal workers at once. Apply rear of 11 W. MAIN ST., Alhambra.

WANTED—First-class auto mechanic. Apply 929 W. WASHINGTON.

WANTED—All around polisher, good wages. 1182 S. SAN PEDRO ST.

PATTERN makers wanted. Apply FRANK J. KIMBALL CO., 1880 E. 16th.

3 CEMENT finishers. Reservoir work, per hr. Call 134 E. 2ND.

ORNAMENTAL iron workers. Apply CAL. ORNAMENTAL IRON WKS., 735 E. [illegible]

WANTED—Carpenters. Apply on job, corner 6TH AND WESTLAKE AVE.

BUSHELMAN wanted. 1141/2 W. 7TH ST.

### Chauffeurs and Teamsters.

WANTED—White unmarried chauffeur who is familiar with streets of L. A. and roads "round about." [illegible] Apply TIMES BRANCH.

WANTED—Driver for Ford 1-ton truck. Apply 948 EAST FIRST.

## WEDNESDAY MORNING.

## WANTED—HELP—Male.

### Hotel, Restaurant and Club.

WANTED—Counter and vegetable man, cafeteria. $17 and board. Call [illegible] HOLLY. BLVD. Phone Holly 515.

BOY wanted as handy man for lunch business. Apply 9 a.m., AUTO LUNCH, 7th & Santa Fe, next to Fire Station.

WANTED—Second cook, janitor and [illegible] for Hospital. PHONE 821617.

### Professions and Vocations.

WANTED—Teacher, single, 6th and 7th grades. CAL. MILITARY ACADEMY, 4601 W. 16th st.

### Farm and Garden.

WANTED—Experienced foreman, dairy bottling department certified dairy; must understand boilers, motors and dairy machinery, prefer graduate of dairy school or technically trained man. American of clean habits, pleasing personality and who knows how to handle milk in a cleanly manner. Address box 532, TIMES BRANCH.

MARRIED MAN to run tractor and other work on an orange grove. A house to live in. Call 6352 Whittier. R. W. GEORGE. After 6 p.m.

THOROUGHLY experienced landscape gardener; single man preferred. Apply in person, NORWALK STATE HOSPITAL, Norwalk, Cal. See S. Applegate, Supt.

WANTED—Gardener's assistant. $[illegible] month; steady. MAX KEPPEL, gardener, Hotel Virginia, Long Beach.

### Investment Required

EXPERIENCED real estate business man, preferably with knowledge of local property values, to take active interest in established business with downtown office. Call at 716 BLACK BLDG.

PARTNER with $250 and services in business which will net you $3500 [illegible] Phone MR. MORTON, Hotel Baltimore, today, for appointment.

## WANTED—HELP—Female

### Miscellaneous

YOUNG WOMEN SEEKING INTERESTING, WELL PAID WORK WILL FIND THEIR OPPORTUNITY IN TELEPHONE OPERATING. PAY WHILE LEARNING. FREQUENT INCREASES. EMPLOYMENT IN WILSHIRE OFFICE LOCATED AT 726 S. RAMPART ST. APPLY NOW TO CHIEF OPERATOR, AT ABOVE ADDRESS, OR AT THE OPERATORS' SCHOOL, 1200 S. HOPE. SOUTHERN CALIFORNIA TELEPHONE COMPANY.

[illegible]

WANTED—STENOGRAPHERS AND TYPISTS to prepare quickly for good-paying positions. COMMERCIAL, LEGAL AND CIVIL SERVICE. Many opportunities. SPEED AND REVIEW CLASSES DAY AND EVENING. COMMERCIAL EXPERT TRAINING INSTITUTE, 508 South [illegible] (See Inst. Course adv.)

[illegible]

SWEDISH AMERICAN AGENCY, 1081/2 South Broadway. Cook, very nice family, $100; cook, general, [illegible]

WANTED—YOUNG GIRL, CLERICAL. STENO., BEGINNER. COMPTOMETER. STENO. [illegible] OFFICE EFFICIENCY BUREAU (Agcy.) 522 Laughlin Bldg., 315 S. Broadway.

[illegible]

WANTED—Woman for general duty at Southern Hospital, Sanatorium, Pasadena. [illegible] FAIR OAKS 901 for appointment.

[illegible]

HELP—WANTED—HELP. LOS ANGELES HOLLYWOOD EMPLOYMENT BUREAU, PICO [illegible] RM. 308 GRANT BLDG., 355 S. BDWY.

GIRL WANTED TO WORK IN SODA DRINK STAND; STEADY POSITION TO RIGHT PARTY; REFERENCE REQUIRED. APPLY 842 S. BDWY.

[illegible]

LADIES, LEARN CHOCOLATE DIPPING. HIGHEST PAID TRADE. SPECIAL RATES. ALICE LLOYD, HOLLY 3460.

HAWAIIAN dancers wanted. Nothing but dark-haired girls need apply. Call 706-A W. 9TH ST. Wed. afternoon.

LADIES—Learn hairdressing, marcel waving, hair dyeing. LEADER COLLEGE, 306 S. Hill, 4th fl. (See Inst. course adv.)

A YOUNG WOMAN for permanent work, 5 hours daily. Good money and an increase after you learn the business. Apply SUITE 226 at 702 SO. SPRING ST.

2 MIDDLE-AGED and 2 young ladies for immediate work. SPEC. ORDER DEPT. Call 434 MASON BLDG., 4th & Bdwy.

WANTED—Two middle-aged women, pleasant work, short hours, good pay. Apply ROOM 412, 627 S. BROADWAY.

GIRL to travel with carnival company; good wages. Apply Nelson Hotel. Ask for R. MULKERN, bet. 1 and 2.

LADY for light work eves. for room, board and free stenography, bookkeeping course. 630 JEWELERS' BLDG., 747 S. Hill.

MIDDLE-AGED woman for all around work in small lunch room for 2 weeks. No Sunday. 4220 S. VERMONT.

THOROUGHLY qualified woman to do buttonholes at home. Call LINCOLN [illegible] after 6 p.m.

GIRL wanted to learn millinery; pay while learning; must be capable of handling store. Call 1171 N. WESTERN.

STRAIGHT COOKS, Hollywood, ref., $100. Housemaids, $70 up. (Agency.) Room 203 GRANT BLDG., 355 S. Broadway.

GIRL to pose for artist. Studio 2211/2 SPRING. See M. MACHADO.

WANTED—Operators for stage, experienced, 703 STIMSON BLDG., 129 W. 3rd st.

WOMAN 4 or 5 hours daily to paste magazine clippings. 1117 KERCKHOFF BLDG.

MATRON for 50-bed hospital. Address box 382, TIMES BRANCH.

WANTED—HELP— Male. Trades.

WANTED BY PACIFIC ELECTRIC RAILWAY FOR [illegible] SHOPS: MILLMEN, CABINET MAKERS, COACH CARPENTERS, COACH PAINTERS. APPLY ROOM [illegible], PACIFIC ELECTRIC BLDG.



## WANTED—HELP— Male.

### Hotel, Restaurant and Club.

WANTED—Counter and vegetable man for cafeteria. $17 and board. Call 6697 HOLLY. BLVD. Phone Holly 575.

BOY wanted as handy man for lunch business. Apply 9 a.m., AUTO LUNCH, 7th & Santa Fe, next to Fire Station.

WANTED—Second cook, janitor and waiter for Hospital. PHONE 521617.

### Professions and Vocations.

WANTED—Teacher, single, 6th and 7th grades. CAL. MILITARY ACADEMY, 620 W. 16th st.

### Farm and Garden.

WANTED—Experienced foreman, single, for bottling department certified dairy; must understand boilers, motors and bottling machinery, prefer graduate of dairy school or technically trained man. Want American of clean habits, pleasing personality and who knows how to handle milk in a cleanly manner. Address F, box 322, TIMES BRANCH.

MARRIED MAN to run tractor and do other work on an orange grove; good house to live in. Call 6852 Whittier. A. W. GEORGE. After 6 p.m.

THOROUGHLY experienced landscape gardener; single man preferred. Apply in person, NORWALK STATE HOSPITAL, Norwalk, Cal. See S. Applegate, Supt.

WANTED—Gardener's assistant. $85 per month; steady. MAX KEFFEL, head gardener, Hotel Virginia, Long Beach.

### Investment Required

EXPERIENCED real estate business man, preferably with knowledge of local realty values, to take active interest in established business with downtown offices. Call at 218 BLACK BLDG.

PARTNER with $250 and services in a business which will net you $3500 annually. Phone MR. MORTON Hotel Baltimore, today, for appointment.

## WANTED—HELP— Female

### Miscellaneous

YOUNG WOMEN SEEKING INTERESTING, WELL PAID WORK WILL FIND THEIR OPPORTUNITY IN TELEPHONE OPERATING. PAY WHILE LEARNING. FREQUENT INCREASES. EMPLOYMENT IN WILSHIRE OFFICE, LOCATED AT 738 S. RAMPART ST. APPLY NOW TO CHIEF OPERATOR, AT ABOVE ADDRESS, OR AT THE OPERATORS' SCHOOL, 1820 S. HOPE. SOUTHERN CALIFORNIA TELEPHONE COMPANY.

A-1 COOK, Beverly, $100; cook and 2nd maid, Beverly, $150; cook, Venice, $75; cook, have kitchen maid, Pas., $100; cook and 2nd maid, city, $140; German cook, city, $85; cook and 2nd maid, nice place, San Diego, $125; good plain cook, large fam., city, $85; cook and helper, tea room, suburbs, $50 week; 2nd maid, Pas., $75; l. m. and upstairs, Pas., $70; waitress and upstairs maid, 2 adults, Santa Barbara, $60 each; A-1 house girl, good cook, 2 adults, Hollywood, $85; another, Santa Monica, $85; many other places, $50 to $75; Jap houseboy, city, $70; Oriental houseman-butler, $75. MRS. PATTEN'S EMPLOYMENT AGCY. R. 416 Byrne Bldg. 253 S. Broadway.

WANTED—BKPR-STENO, auto ... $125; COMP. OPR. ... $100; TYPIST CLERK ... $90; STENO, adv. exp., Holly. ... $100; LEGAL STENO. ... $100; STENO, Noiseless typewriter ... $100; STENO, Wilshire real est. ... $85; STENO, assist. bkpr., lumber ... $110; STENO, bank, beach ... $100; BKPR-STENO, ins. exp. ... $125; STENO, small downtown ofc. ... $90; E. F. BILLER ... $90; TYPIST, learn billing ... $60. THE PACIFIC AUDIT & SYSTEM CO., Inc. 802 Story Bldg. (Agcy.) 6th-Bdwy.

SODA fountain girl, beach, perm. $20 per wk. 642 S. OLIVE. Room 818. (Agcy.)

MOTION picture screen test free to desirable types. For appointment PH. 824862.

### Store and Office

BANK BKPR. (Long hand) ... Open; BANK BRECHS BKPRS ... $100; BRECHS BKPRS (while) ... $75; CASHIER ... $75; TYPISTS (2) ... $75; STENO. (add. mach. ...) ... $85; BILLER TYPISTS (several) ... $75-$85; STENO BKPRS. (2) ... Open; STENOS (2) out of town ... $115; LEGAL STENO. ... $110; SWITCH OPR. ... $75; BKPR (auto) a little dictation ... $115; ELLIOTT-FISHER ... $85; STENO (city agcy.) ... $90; STENO-SWITCH (auto exp.) ... $100; TYPIST-SWITCHBOARD ... $85; BKPR (young) ... $105; INSURANCE CLERK ... $75; TEMP. STENO. (may be perm.) ... $85. MRS. WHITE. Organization Bld'g Emp. Agcy. 6th & Main. 400 Central Bldg.

WANTED—Office mgr., A1 ec., start $150; Bkpr., under 30, good connection $115; P.B.X. operator, light typist $85; Underwood Bookkeeper, downtown $100; Executive-Stenographer $100; Clerk, good at figures, downtown $90; Light Stenographer-Clerk $80; Bookkeeper-Stenographer, auto exp. $100; Cashier-Wrapper $85; A1 typist, downtown, good future $85; Comptometer operator $110; Elliott Fisher bill clerk $100; Stenographer-Receptionist $100; Beginner Stenographer-Clerk $75; Comptometer Operator & Typist $100; Stenographer, small town nearby $100. LOS ANGELES COMM'L SERVICE (Agcy.) 208 Van Nuys Bldg. 7th & Spring Sts.

THOROUGHLY COMPETENT COAT, GOWN AND SUIT FITTER. Only Thoroughly Experienced Woman Wanted. Apply Superintendent's Office Between 9 and 10 a.m. J. W. ROBINSON CO., 7th and Grand.

EXPERIENCED TUBE ROOM CASHIER. APPLY SUPERINTENDENT, COULTER'S, SEVENTH & OLIVE.

HAND addressers; must be good penmen. 427 W. 15TH ST.

### Saleswomen and Solicitors

EDUCATED, refined, house-to-house solicitors. NO SELLING. Promotion work only. $25 daily to be earned by successful talker. See L. FREEMAN, 604 Union Bank Bldg., 5th and Hill sts., 9 to 12.

SOLICITORS. Work with expert closing salesmen. Guaranteed salary to those who qualify. Apply before 11 a.m., and after 4 p.m. Mr. Lyndall, 907 SUN DRUG BLDG., 7th and Hill.

SOLICITORS & SALESLADIES with good proposition and steady work. Will pay salary and commission to start with good proposition and steady work to right parties. Call immediately, Raymond St. Louis, Sales Manager, L. A. LAMBERT OIL CO. No. 2, 8th Floor Sun Bldg., 7th & Hill Sts.

SALESLADIES to take part in big house-to-house campaign, following a nationally advertised line of merchandise. Big commissions. THIS IS A CLEAN-UP. MR. McDONALD, 518 W. 9th st.

A BRIGHT and intelligent woman, experienced in soliciting to work with salesman on good commission for one of the best oil propositions in Santa Fe Springs. See MRS. BOYER, 1080 S. Figueroa st.

4 LADY SOLICITORS—To work in Los Angeles and vicinity. We will pay you more money than you can earn elsewhere. Must be able to sell $12 propositions on payment plan. 436 WILCOX BLDG.

REFINED ladies to make appointments for fast selling proposition. Four hours per day. Guarantee and liberal commission. Phone WEST 7631 before 9:30 mornings.

YOUNG woman, good appearance and address to sell article of wearing apparel on house-to-house canvass; steady employment, good salary. Apply FENTON, 1825 S. Main st.

REPRESENTATIVE women of good appearance and ability to sell program advertising for prominent woman's club. Good commission. Call Tuesday a.m., 906 GARLAND BLDG.

WANTED—Lady to solicit homes in the Wilshire district. Salary. ELMER R. BARNES, 233 North Larchmont Blvd. Phone Holly 1749.

WANTED—Two lady solicitors to sell lots beautiful Beverly Vista Tract. Apply MR. BRYAN EPPS, 1643 W. 7th st.

REAL estate saleslady. Must be live wire, have car. GORDON-MOSS REALTY CO., 4719 W. Washington.

SALESLADY—$10 a week and commission. 720 L. A. STOCK EXCHANGE BLDG.

STEADY reliable solicitors for good money making proposition. 516 THORPE BLDG.

### Trades.

50 EXPERIENCED OPERATORS FOR OUR EAST JANE DEPARTMENT. BEST PRICES PAID ON THESE HIGH-GRADE DRESSES. PERMANENT POSITIONS. APPLY EAST JANE DEPARTMENT, 746 S. LOS ANGELES. MILTON G. COOPER DRY GOODS COMPANY.

WANTED—EXPERIENCED MILLINERY TRIMMERS AND COPYISTS. APPLY LUBE HAT WORKS, 342 S. BROADWAY, ROOM 402.

WANTED—1st-class waist, skirt and coat finishers. None but shop trained help need apply. WATSON-KERBY, 2224 West 7th.

APPRENTICES wanted on power machines, also hemstitching and buttonhole machines. Room 524, 224 S. SPRING.

WANTED—Experienced dressmaker capable of creating own designs. JACOB LEAVITT & CO., 336½ So. Broadway.

EXPERIENCED waist finishers. MADAME SEANFIELD, 206 Brockman Bldg., 7th and Grand.

WANTED—Expert hair dresser, also expert permanent waver. PHONE 63868.

EXPERIENCED hand shirt ironer. EXCELSIOR LAUNDRY, 424 So. Los Angeles.

WANTED—An experienced bushelwoman. 1369 W. WASHINGTON.

WANTED—Experienced drapery seamstress. J. KATZ, 2417 W. 9th st.

SALESWOMEN BROWN ISRAEL OUTFITTING CO. 324 SO. BROADWAY.

### Household and Domestic.

CAPABLE young woman as working housekeeper in small family. Must be good cook and know how to serve well. Must be experienced in all general housework. No laundry. Room with private bath. Only those desiring work outside of Los Angeles and with stated requirements need apply. Splendid wages to right party. Tel. GLENDALE 17 for appointment.

WANTED—Experienced Swedish or German girl for general housework and cooking; family of 3; reference required; wages $75. WILLAT, 1803½ Gower st. Holly. 7657.

WANTED—A strong young girl for general housework. Must be neat, clean and fond of children; colored preferred. Room, board and $35 mo. Call 568176, or at 1531 N. ALEXANDRIA.

WANTED—Competent middle-aged white woman for cooking and downstairs work. Three adults in family. Good room. Phone HOLLYWOOD 7208.

INTELLIGENT young C. S. woman to keep house and act as companion for my mother in her 3-rm. apt. adj. my home for board, etc. No washing. Address F, box 334, TIMES BRANCH.

COMPETENT young white girl for general housework, 2 adults, 1 boy in school and baby 4 mos. 219 N. GRAMERCY PL. Phone 568-154.

WANTED—Reliable, capable white girl, general housework, 3 in family, personal laundry. $50. 245 S. WILTON PL. 435-301.

WANTED—Competent white girl to assist in general housework. Phone 56622.

WOMAN to do housework, 2 in family, no laundry or heavy cleaning. 1338 McCADDEN PL. 57868. Highland ave. car to Fountain. Walk 1 block east.

WANTED—Girl or woman to assist with light housework and care of baby; good home and wages. 951 S. ST. ANDREWS PLACE.

WANTED—Competent maid for cooking & general housework, small family. 435 PARK VIEW AVE., northwest corner Westlake Park.

WANTED—Middle-aged woman, white preferred, for general housework; will have to go home nights; references required. Phone 57681. 1425 STANLEY AVE.

WANTED—Capable and experienced woman for general housework; go home nights. Good wages; small family; references. 1277 3RD AVE., Flat 4.

YOUNG WOMAN, NOT OVER 30, AS COMPANION AND MOTHER'S HELPER. PREFER ONE WHO DRIVES CAR. SMALL FAMILY. CALL HOLLY 3497.

EXPERIENCED middle-aged colored woman as maid in small family. Must be good cook. $60 per month. References required. 73659.

EXPERIENCED cook and general housekeeper for family of 4. References required. Wages $75. 404 GORGINA AV., Santa Monica. 21645.

WANTED—Woman for general housework. 2 in family, 4-room flat; go home nights. Someone in neighborhood preferred. Call 1429 WRIGHT ST.

WANTED—Young white girl to assist with light housework; plain cooking; no washing. Phone 560-272 or call 128 S. KINGSLEY DRIVE.

GIRL or woman; good home, moderate wage; exchange part time services; baby 14 months. HOLLY. 10687.

EXP. MAID for cooking and downstairs work; small family; excellent wages; references. 144 S. PLYMOUTH.

YOUNG white girl, assist with care 2 children and housework; no cooking; $35. Call 1118 S. GRAMERCY DR.

HOUSEKEEPERS, full charge, $70; cook, downstairs, $75; generals, $65. 6623½ HOLLYWOOD BLVD. 577618. (Agcy.)

WHITE girl for general housework; good home; good wages. 435211. 245 S. NORTON AVE.

COOKS, maids, generals, top wages, best places. SWEDISH AGENCY, 101½ S. Broadway.

WHITE woman for cooking and downstairs work, must be experienced; wages $85. Phone 567845, 619 S. VAN NESS AVE.

GOOD HOME and wages to refined capable woman; care 2 children, ages 3 and 8; business mother; must have ref. 73021.

MIDDLE-AGED reliable white woman to work for couple in small home. PHONE 579-867.

MIDDLE-AGED woman, care for 2 old people at beach, $40. Call 9-12 a.m.; CLA preferred. 427 N. BROADWAY.

WHITE woman, general housework; 1 child in family; 5-room flat; $50 mo. 2845½ SUNSET PL. WIL. 2480.

WANTED—Middle-aged homeless capable woman; permanent; $25 mo.; adults. 71035.

WHITE maid for middle-aged woman, do plain cooking, assist with light duties. 551 S. GRAMERCY PL. 560817.

AT once, young or middle aged woman, small house, light work. 4509 WESLEY AVE., near Vernon and Hoover.

WANTED—Experienced Swedish girl for general. 2 in family. No laundry. $85. 8. WILTON PL.

WOMAN for general housework. 5-room bungalow, good wages. 208 NO. BEACHWOOD DR. W. 6th car, marked Melrose.

WANTED—All around dinner cook several afternoons a week. MILLER, 25010.

WHITE woman for general housework. $50. 70059. 1248 S. MANHATTAN PL.

MIDDLE-AGED woman for general housework. Call HOLLY 5801.

ELDERLY lady to care for home; 3 adults; small wages but a good home. 73470.

WOMAN to take care of aged couple; speaks German. Apply 545 SAN BENITO.

WHITE girl to assist with housework and care of little girl. Good wages. 567-962.

### Hotel, Restaurant and Club.

THOROUGHLY experienced girl for soda fountain and lunch work. 2513 W. WASHINGTON.

GIRL wanted to wait table in nurses' dining-room. CLARA BARTON HOSPITAL, 447 S. Olive.

1ST-CLASS luncheon cook, good wages for right party. Must be good. Apply before 9 a.m., 644-646 S. FLOWER.

WANTED—A girl to work nights in a cafeteria, one who understands cash register. Apply M. LEWIS, 448 S. HILL.

EXP. waitress wanted, $15 week. Call 1427 SUNSET BLVD.

WANTED—Good experienced waitress. BALK CAFE, 2309 W. Pico st.

EXP. WAITRESS, restaurant. 1466 S. MAIN ST.

### Professions and Vocations

WANT toe dancer and a dancer, weight about 105. Rm. 836 Alexandria Hotel; ask for PETROFF, bet. 10 & 12. Apply today.

WANTED—Undergraduate nurse for work in small sanatarium. Salary $60. PH. 596-739.

WANTED—Graduate and undergrad. nurses for general floor duty in an out-of-town hospital. 64042. 1043 S. HOPE.

### Investment Required

WANTED—Women to do fancy work at home. Spare hours. Material furnished. Good pay. Stamped envelope brings particulars. UNDERWOOD ART GOODS COMPANY, Portsmouth, Ohio.

WOMEN for general office work in high grade bond house; salary $30 per week. Must invest $500. CONSOLIDATED BOND & MORTGAGE CO., 520 I. W. Hellman Bldg.

## WANTED—HELP— Male and Female

### Miscellaneous

WANTED—High-grade salesman to sell famous policy, "It Pays 5 Ways," issued exclusively by the Pacific Mutual Life. 55th year. Assets $73,000,000. Special training course for men and women. Liberal compensation. Call at 545 SO. OLIVE, Los Angeles. Ask for Mr. Waltrip.

COUPLE, Gardener, chauffeur, cook, very nice place, $165; couple, milkers, goat ranch, $200; couple, gardener and cook; couple, janitors. SWEDISH AMERICAN AGENCY, 101½ S. Broadway.

ELDERLY couple, man make himself useful small poultry ranch, $30 month, and board wife, light service exchange for bd. Address B, box 61, TIMES OFFICE.

WAITER and waitress, country club, $100, $1. Cook and helper, country club, $150. HUBB EMPLOYMENT AGENCY, Lankershim Bldg., 126 W. 3rd.

COUPLE, butler-chambermaid, $175; couple, gardener, wife laundress, 2 days, $150. BONDED SERVICE, Agcy., 407 Chamber Commerce.

WANTED—Middle-aged couple, competent and reliable, to assist in apt.-house work for rent of apts. Everything new. 434 S. BOYLSTON.

MEN—Earn $30 weekly mailing circulars at home in spare time; experience unnecessary. FRANK LAROSA, 4009 Third Avenue, New York City.

WANTED—PEOPLE FOR THE PICTURES. LOS ANGELES-HOLLYWOOD SCREEN BUREAU, ROOM 202 GRANT BLDG. PICO 4469.

### Instruction Course.

YOU can get a working knowledge of accountancy in a few months' intensive study under direction of practicing certified public accountants. Phone 12124, or call for information, 680 BLACK BLDG. (Dept. T.)

LEADER COLLEGE, 706 S. HILL, 4TH FL. LADIES LEARN PERMANENT AND MARCEL WAVING, HAIR DYEING, HAIR DRESSING AND MANICURING. ESTAB. 18 YRS.

FRANCES SCHOOL OF MILLINERY and DESIGNING; good milliners in demand; tuition reasonable. 723 BRYSON BLDG., 145 S. Spring st.

WANTED—LADIES TO LEARN A PROFESSION. MARINELLO SYSTEM TAUGHT AT 721 S. HILL ST. 62058. NIGHT CLASSES BEGIN JUNE 4.

$50 INVEST, makes you stenog-bkpr., sec., day or eve., and supplies you position permanently. 747 SO. HILL. Room 520.

MODERN SALESMANSHIP DEPT. LASALLE EXT. UNIV., SUITE 1126 STORY BLDG. (PICO 5828.)

YOU get real auto repairing experience Y.M.C.A. AUTO SCHOOL, 715 S. Hope.

DAY and night classes. HEINZ COMPTOMETER SCHOOL, 541 Douglas Bldg.

WANTED—Men to learn barber trade. AMERICAN BARBER COL. 324 E. 5th.

LILLIAN HOLLINGSWORTH SCHOOL OF MILLINERY. See Help, Female Column.

COMPTOMETER and Burroughs bkpg. mchs. Day, night. 1200 MARSH-STRONG BG.

MEN—Go to HARRIS BRICKLAYING & PLASTERING school. 313 S. Figueroa st.

WANTED—Learn more, earn more. International Cor. Schools. 820 HAAS BLDG.

SEE our adv. female help wanted column. Beauty Culture, 822 So. Bdwy., 3rd floor.

WANTED—Man learn plastering trade in practical way. 1122 TEMPLE.

WANTED—Barber business taught right. MOLER BARBER COLLEGE. 429 E. 5th.

COMMERCIAL EXPERTS' TRAINING INSTITUTE. 900 South Hill st.

## EMPLOYMENT— Agencies

WANTED—Come quick, ALL COLORED. Good jobs, best help, best wages. Coleman. Old Reliable. 211 E. 2nd. Bdwy. 2166.

## WANTED—SITUATIONS— Male.

### Miscellaneous

YOUNG MAN (26) six years' experience building constructions, seeks connection with builder or contractor; can read plans, estimate materials, supervise construction. Phone WEST 5663, evenings. Address C, box 300, TIMES OFFICE.

TRAFFIC man, expert in rates, claims, I.C.C. rulings, etc., desires connection with industrial or mercantile house. References furnished. Address E, box 563, TIMES BRANCH.

MAN with selling, bookkeeping and mechanical exp., desires position; married; age 39; ambitious and full of pep; ref. Address B, box 115, TIMES OFFICE.

NEWSPAPER man with 7 years' experience wishes position with small newspaper. ROUTE 1, Box 384-A, San Jose, Cal.

COLORED MAN 28 wishes steady work; will work at anything; handy with tools. Phone BDWY. 5755.

MAN 45, speaks Spanish fluently, wants work any kind. Address G, box 534, TIMES BRANCH.

PORTER-janitor, helper, experienced col. married man wishes job. PH. 292087.

JANITOR, colored, wishes afternoon or evening work. Call WILSHIRE 5702.

BOY 18 years old wants work after school and Saturdays. 3418 DAYTON AVE.

### Store and Office

ADVERTISING writer will accept part-time employment with retailers or manufacturers needing merchandising counsel. Reasonable weekly or monthly salary. Address Z, box 126, TIMES OFFICE.

YOUNG man, book-keeper and stenographer, with credit and collection experience. Thoroughly competent. City and outside references. Phone BDWY. 6278, or address E, box 451, TIMES BRANCH.

ACCOUNTANT-book-keeper, office mgr.; can take charge office, complete set of books. A-1 refs. Salary reasonable. Address B, box 117, TIMES OFFICE.

STENOGRAPHER—Expert; desires connection with good prospects; 6 years experience; excellent references. Address D, box 158 TIMES OFFICE.

ACCOUNTANT-book-keeper desires position. Considerable exp., capable take charge; sales ability. References. JOHNSON, 1251 W. 51st st. Phone 289-394.

POSITION by executive accountant, 7 years public and commercial experience, New York, London; local references. REED, 1609 Gower.

AUDITOR, office, business, credit manager, permanent, reasonable, well rated. VEASEY, West 2696.

BOOK-KEEPING systems installed, audits, books kept by the month. Reasonable. 529 BRYSON BLDG. Phone 824-528.

ACCOUNTANT and office manager desires responsible position with large concern; has had considerable experience as chain store executive accountant; specializes in inventories and costs. Address D, box 57, TIMES OFFICE.

BOOKS kept by contract, monthly statements, audits. Reas. R. F. FRESNELL, 824 Aragon.

YOUNG man wants position clerical work or ass't book-keeper. Address F, box 404, TIMES BRANCH.

FORMER Int. Rev. Inspector wants executive or other position. 224 W. 54TH ST.

### Trades.

GENERAL carpenter foreman, wide experience, all classes of building; reinforced concrete or residence work; first-class detail draftsman. Will handle large or small work; wishes connection with large contractor or builder. Phone Whittier 5781. Address B, box 52, TIMES OFFICE.

BARBER who is an experienced TROMBONIST and BANDMAN would like to locate in good live town. For further information address B, box 112, TIMES OFFICE.

GEN. carpenter foreman, efficient. Local references. Handle large or small crews. Portable 8-1 saw rig, ½-sack mixer. Address Z, box 29, TIMES OFFICE.

EXPERIENCED tractor mechanic wants work. Good on Holt caterpillar, also Fordson. Address D, box 68, TIMES OFFICE.

POSITION as handy man, experienced around boilers and machinery, also good painter. Write M. B., 1211 MACY ST.

WANTED—Carpenter work; repairing a specialty. Call HARRIS, Garv. 5806.

A NO. 1 paperhanger and painter wants work by day. 291906.

EXP. building manager, best reference. Address G, box 418, TIMES BRANCH.

PRINTER-COMPOSITOR (ALL AROUND) WANTS POSITION. PHONE 561151.

### Chauffeurs and Teamsters.

CHAUFFEUR, English, single, middle-aged; 8 years' exp., 2½ in L. A. City and State licenses. Other work if req. Used to Cadillacs, etc. GREAVES, 1411 Leola ave. 598679.

CHAUFFEUR wants position in private family; drive any make car; good references; 17 years' experience. JOSEPH RIPPS, Main 5557.

JAPANESE chauffeur, 30 yrs. old, good references and 17 years' experience in city. Position with private family. Address B, box 160, TIMES OFFICE.

CHAUF.-mech. wants work; neat appearance. Marmon, Lincoln, Cadillac, 5 yrs. city. Careful driver; reliable, refs. 562212.

COMPETENT reliable chauffeurs, gardeners, housemen, references. Ph. 12639. Main 1095 SWEDISH AGENCY.

EXP. chauffeur, all cars, private family preferred. Refs. 20082 or Main 3175.

WHEN you want a first-class chauffeur from the East call 298-037.

COLORED chauffeur wishes position, good refs. Will do housework. SOUTH 2963-J.

CHAUFFEUR, Eastern, with ref., courteous, very genteel. PHONE 271-411.

### Hotel, Restaurant and Club.

THOMAS LEW, experienced cook, hotel or restaurant, 623 Apablasa St. Ph. 64915.

### Professions and Vocations

POSITION FOR COLLEGE BOYS "SYNCOPATING HARMONIZERS" FROM EAST, SEVEN PIECES OR LESS, REASONABLE, FOR SUMMER RESORT OR DANCE PAVILION. FIRST-CLASS. Call Manager, CAROLYN STALEY, Los Angeles, Auditorium Hotel.

ATTORNEY—Wide experience, pertaining to loans, personal liability, compensation, insurance and automobiles, wishes connection with corporation or firm; excellent references; reasonable salary. Address C, box 111, TIMES OFFICE.

ARCHITECTURAL draftsman (junior) desires opening in architect's office with chance for advancement. Address G, box 412, TIMES BRANCH.

### Farm and Garden.

NEW LAWN MAKER. Landscape and all kinds of nursery stocks planted. 3248 SAN MARINO ST., L. A., Cal. Ph. Wash. 297.

ON POULTRY RANCH by inexperienced man; small wages with chance to learn bus. P. O. BOX 181, L. A.

GARDENER, experienced, lawns, flowers, shrubbery; day or month. Refs. Address B, box 121, TIMES OFFICE.

GARDENING, caretaking, Holly., Wil. Windsor pref. Neat, thoro.; ref. BDWY. 2445.

GRDNR., German, wants few places around gents' homes; best ref. 1730 E. Jefferson.

LAWNS put in, old renewed, shrubs. HUNT. 1553 Micheltorena st. Phone 599-068.

LAWNS put in, old renewed, shrubs. HUNT 1553 Micheltorena st. Phone 599-094.

### House Servants, Caretakers.

YOUNG Filipino student wants evening work, any kind. Exp. from 9 to 12 mid. Good chef., best refs. Phone 590342. FLORENCIO H. VITANCOL. 1303 Maltman ave.

A1 BUTLER, houseman wants position; would travel. Address 3, box 9, TIMES OFFICE.

CHINESE assist cooking and do housework. Address G, box 558, TIMES BRANCH.

CHINESE, as family cook. Address D, box 67, TIMES OFFICE.

JAPANESE boy, house cleaning, by day. Call evening, WIL. 3290, TANGO.

### Carpentering, Decorating.

PAPERHANGING, Painting, plaster repairing, $2 up. NORDMAN, 651 Kohler. Bdwy. 4356.

PAINTING, tinting and paperhanging; reference furnished. PH. 297501.

TINTING, paperhanging, painting, clean, careful work; low prices. 29203.

YOU furnish the paint, I paint by day or contract. TEL. 63637.

PAINTING and paperhanging; good work; prices right. PHONE 298-177.

CARPENTER wants work, day or contract, new and repair; reas. price. 822-869.

CARPENTER, builder, plans, help finance; big sav. Phone HOLLY. 7847.

LET STILLWELL do you paperhanging, painting, tint., patch plaster. VER. 2304.

### Day Work.

EXPERT house cleaners and gardeners, reliable white men. Phone 12639; MAIN 1095. Swedish Agency.

WINDOW-washing, floor-polishing, kitchen washed by Amer., white, young, fast, reliable; work today. 13114. Call APT. 12.

COLORED MAN wants house and yard cleaning. Call SOUTH 2900-R. Leave phone No.

## WANTED—SITUATIONS— Female

### Miscellaneous

YOUNG Scotch lady, companion or personal maid. Excellent housekeeper; highest refs. Would travel or take charge of summer home. MISS MACKENZIE, 1038 Ingraham st.

WANTED—Position as manager of apt.-house or hotel by refined lady; several years' experience as owner and manager. 577113. 7058½ HOLLYWOOD BLVD. (Mer.) Sycamore Apts.

WANTED—Student will assist with light housework mornings, evenings and Saturdays in exchange for board, room and $10 a month. Call COLLEGE 63193.

MIDDLE-AGED lady of refinement desires position as nurse to child, 3 yrs. or more. Best references. Address F, box 192, TIMES OFFICE.

STENOGRAPHER wants extra work, 2 or 3 eves. a wk. Call 336 LOMA DRIVE, or phone 60519 after 6 p.m.

LADY of ability and refinement wishes to run apt. or rooming-house. Call MAIN 7500, Apt. 27.

REFINED lady of experience would desire position as manager or hostess of an apt.-house. WIL. 1972. 823 N. ANDREWS.

CARE for children at 25c per hr. Call WASH. 907, mornings.

COLORED woman wants morn. work, hotel, apt., or priv. family. WILSHIRE 5702.

POSITION as companion or light nursing of adult. Phone 26804.

EXP. governess, perm. pos., private family. Address D, box 190, TIMES OFFICE.

### Store and Office

REFINED young woman with 5 yrs.' general clerical experience, wishes position of responsibility. Best of references. Address B, box 123, TIMES OFFICE.

SECRETARY, age 28, with no incumbrance, college education and six years' local bus. exp., speak Spanish and French. Address E, box 449, TIMES BRANCH.

SWITCHBOARD OPERATOR, experienced, wants work, evenings, for room. 641 ST. PAUL.

EXPERIENCED stenographer wishes permanent position. PHONE 823123.

A-1 typist and biller desires position. Good local exp. CALL 13098.

COMPETENT, reliable experienced stenographer wants position. BDWY. 4436.

COMPETENT stenographer, 5 years' experience. Call WEST 2127.

STENOGRAPHER-BOOKKEEPER, 2 years' experience, local. VERMONT 9475.

### Nurses.

TRAINED nurse wishes a position as a companion nurse, willing to travel. Address Z, box 25, TIMES OFFICE.

EXPERIENCED nursemaid wishes position for infant. Best references. Pico 1363. Ask for MISS HAWKINS.

PRACTICAL nurses, trained infants' nurses, governess. Ph. 12639. Main 1095. SWEDISH AGENCY.

NURSE, reliable woman, wishes position as practical nurse. PHONE 643-48.

PRACT. nurse ready for engagement. City refs. Address D, box 210, TIMES OFFICE.

CALLS by experienced practical nurse. PHONE 568-415, room 11.

TRAINED nurse, give good care, $20 per week. 61856, APT. 4.

YOUNG WOMAN, two yr. hospital training, will attend the ill; ref. SO. 2450-J.

### Housekeepers, Domestic, Cooks

FRENCH lady (middle-aged) as housekeeper to small, refined family; good French cooking. No heavy work or laundry. Will exchange her services for board, room and bath for self and husband (employed). Can furnish own room. Both reliable people with A-1 references. Address G, box 434, TIMES BRANCH.

REFINED middle aged widow to keep house in motherless home, she would appreciate having his house in order. Address G, box 433, TIMES BRANCH.

UNINCUMBERED lady, 34, neat, dependable, wishes housekeeping position in party's home. Phone any day bet. 7 and 8, 297-117.

POSITION as housekeeper for 1 or 2 people by elderly woman. Reference. Write or call at 4410 WALL ST. Mrs. M. L. Findley.

EXPERT cooks, butlers, maids, nurses, chauffeurs, gardeners. Phone 12639; MAIN 1095. Swedish Agency.

WANTED—Experienced Japanese girl wishes position as general housegirl and cook. Address B, box 61, TIMES OFFICE.

MIDDLE-AGED widow, for 2 or 3 hrs. daily, housework, washing and ironing. Address G, box 436, TIMES BRANCH.

AN experienced young woman wishes general housework. Good plain cook. Wages $75. Address D, box 8, TIMES OFFICE.

JAPANESE girl wants position in private family. 124 ROSE ST. Phone Home 12920. MISS HASHIMOTO.

EXPERIENCED reliable woman, 1st-class cook, wants position in private family. $20 per week. MAIN 8296.

RELIABLE woman wishes mornings any kind except cooking, no Sunday. 4057-W.

COLORED woman wants 3 or 4 hours work every morning, by the week. Phone SO. 4556.

COMPETENT cook and housekeeper desires position in good family. Reference. PHONE 209-267.

NEAT colored woman, general housework. PHONE SO. 1651-J.

HOUSEKEEPER with son, good cook, city refs. small family adults. BOYLE 2130.

HOUSEKEEPER, best refs., business or old couple, or gentleman's home. Ph. W. 29.

EXPERIENCED Japanese girl wants family housework. MRS. SADALSANE, 306 E. 1st.

SCOTCH cook where there's second girl; city or beach. $75. WEST 7684.

JAPANESE school girl wants position in family. Wilshire district. Call 29111.

COL. girl wants half days or whole days work, no Sundays. SOUTH 4761-J.

### Dressmakers, Seamstresses.

DRESSMAKER, exper., first-class fitter, designer, latest styles, $4 day. PICO 5021.

FIRST-class dressmaking, all branches; references. WILSHIRE 5474.

### Day Work and Laundresses.

LAUNDRESS and house cleaner, competent, reliable. Phone 12639; MAIN 1095. Swedish Agency.

FIRST-CLASS LAUNDRESS WOULD LIKE FEW MORE ENGAGEMENTS; WOULD DO CLEANING. PHONE 769-097.

EXP. girl wants ½ days wk. or cook 2 meals day and go home nights. Ph. W. 3067.

A-1 LAUNDRESS wants bundle work take home, or housecleaning by the day. So. 6458-J. 1485 E. WASHINGTON.

EXP. colored laund. would like days out or wash to take home. BDWY. 1546.

CLEANING, laundry, Tues. and Thurs. hrs. 50c and car fare. WEST 1258.

WOMAN wants to help with cleaning and plain cooking. 428 N. ALVARADO ST.

WANTED—By experienced white woman, laundry work Thurs. and Friday. 74016.

EXPERIENCED white woman wants laundry, cleaning and ironing. BOYLE 6146.

WANT laundry work by the day. Call SOUTH 1461-W.

SMALL bundles of laundry wanted. Must be delivered. Call 763042.

COLORED Canadian woman, exp., wants days work or ½ time, 8 to 2. SO. 5251-R.

WANTED—By a first-class colored laundress days work. SO. 1893-M.

NEAT girl wants half day's housework in small family. PHONE 24523.

EXPERIENCED colored girl wants half days. $10 and carfare. SOUTH 1953-R.

FIRST-CLASS laundress wants work at home. 1474 W. 30TH PLACE.

EXPERIENCED LAUNDRESS, ALSO CLEANING. SO. 5311-M.

DAY work wanted by colored woman. SO. 5010-W.

NEAT colored girl, day work or half day by the week. SO. 2717-R.

EXPERIENCED woman wishes half-day wk. Pref. Holly. MRS. OLIVEA. Wils. 6469.

COLORED woman wishes day work. WIL. 5487.

## WANTED—SITUATIONS— Male and Female

COUPLE to manage hotel or furn. apts. Good refs. and small security. Address D, box 404, TIMES BRANCH.

MAN and wife, colored, wish butler, houseman or chauffeur and cook in private family. SO. 6291-J.

COLORED COUPLE, chauffeur and second girl or cook wishes position. Ref. SO. 4809-R.

MAN and wife as janitor and help. for apt.-house, exp., best refs. cap., repair man. H. ELMER, 5353 S. Main, Apt. F.

SEVERAL first-class couples on hand. Ph. 12639. Main 1095. SWEDISH AGCY.

MAN & wife, man as cook, wife housemaid. SOUTH 3065-W. Call after 4 evenings.

## WANTED— To Rent

### Miscellaneous

WANTED—To rent tennis court. THE YOKOHAMA SPECIE BANK, 64045; Bdwy. 6144.

### Rooms.

HOUSEKEEPING room, near 20th and No. Griffin avenue. No children. Address B, box 120, TIMES OFFICE.

### Rooms and Board.

EXPERIENCED gardener wants room and board in private home; would like to care for lawn and flowers evenings and Sundays in part payment. Address F, box 56, TIMES OFFICE.

### Houses.

WANTED—HOUSES, BUNGALOWS, FLATS. $100 to $1500 PER MONTH. C. M. Wiseley, Mgr. Rental Dept., LAACK & WILLIAMS, 200 New Pantages Bldg. 60549.

WE HAVE THE DEMAND—List your furnished and unfurnished houses, flats and apartments with us for quick results. Mrs. Karpaty. BURTON & CO. Western ave. at 10th st. 766-931.

JUNE 1st, beautifully furnished 7 or 8-rm. house, 4 sleep. rms., 2 baths, grounds. Hollywood or Wilshire. Years lease. No children. Ph. HOLLY. 6009.

SMALL house, unfurnished, near 26th and North Griffin avenue. No children. Address E, box 124, TIMES OFFICE.

WANTED—A 3 or 4-rm. bung., mod., furn., outlying; yard. PHONE 271914.

WANTED—June 22, 7-room modern house, furnished. Will lease. 73851.

WANTED—7 to 10 rms., Holly.; furn. or unfurn.; $125 to $175. HOLLY. 4866.

### Suburban and Country Pty.

WANT to rent place suitable for turkey ranch. Describe fully. Address G, box 423, TIMES BRANCH.

## ANNOUNCEMENT

The following subdivisions of Rental Columns will enable TIMES readers to more quickly locate the places they want to rent.

**West and Northwest** — Includes all west of Main Street, and all sections north of Jefferson Street—West Adams, Pico Heights, Westlake, Wilshire, Hollywood, etc.

**South and Southwest** — Includes all south of Jefferson Street and west of Main Street—Vermont Square, Manual Arts, Angeles Mesa, Goodyear District, etc.

**East and Southeast** — Includes all east of Main Street and south of Mission Road—Boyle Heights.

**North and Northeast** — All north of Mission Road and east of Glendale Boulevard—Elysian Park, Highland Park, Lincoln Heights, Garvanza, Glassell Park, Huntington Drive.

## TO LET—ROOMS— Furnished.

### West and Northwest

LOVELY large room in private home, Wilshire-Westlake district, suitable for 2 people. Private entrance and bath. Breakfast and dinner if desired. West 11th st. car, 1080 S. MAGNOLIA. Phone 52857. References required.

A BUSINESS LADY of refinement who appreciates a home where there are only ladies; front room, newly furnished; hot and cold water. Call mornings or evenings at 610 S. BONNIE BRAE. 558-089.

ATTRACTIVE bachelor quarters, fireplace, dressing rm., shower, kitchenette, sleeping porch, garage. 175 S. COMMONWEALTH AVE. next to 3rd st. "W" car.

WILSHIRE, very quiet room and street. Near bath, 3 large windows. Gentleman preferred. Use of phone. $30 mo. W. 9th or W. 11th car. 923 IROLO ST. Wash. 288.

567 S. BURLINGTON—Large attractive room with hot and cold running water; opposite bath; 10 minutes from Broadway; W. 9th st. car. Gentleman; $30 per month.

DESIRABLE room on first floor with kitchen privileges, in private home, Wilshire district. Business lady preferred. References required. 567579. 544 S. MANHATTAN PLACE.

$50—ATTRACTIVE room, kitchen privileges. Business woman preferred. 2153 CAMBRIDGE. Pico car to Harvard, So. 2 blks. At house after 4:30. Before that time call WIL. 4475.

WESTLAKE dist., large, pleasant rooms in select neighborhood, twin beds, $35 per month, garage. 1921 OCEAN VIEW AVE.

NEW stucco, new furniture, use of piano, Grafonola, etc., suit. for 2 girls. Garage. Good car service. No other roomers. 5728 9TH AVE. Angeles Mesa.

822 BLAINE, W. Ninth car, widow's house, lge. beaut. furn. rm. ens. bath, suitable gents, excel. bed; S. and E. exposure. Real home, close in. Ger. Ph. Refs.

ELEGANTLY furnished room in beautiful home, 1 blk. from Ambassador Hotel, suitable for 2 ladies only. 555 S. ALEXANDRIA.

NICE furn. rm., first class, hot and cold water; sun parlor connecting; tile single; best location; want young gentlemen. 503 WESTMORELAND AVE. 52387.

BEAUTIFULLY FURNISHED ROOM IN UP-TO-DATE APARTMENT, 1 BLK. SOUTH OF AMBASSADOR HOTEL. 540 S. KENMORE AVE. WASH. 381.

TO LET—Room in a private home, 1 block west of Ambassador Hotel, to business woman only. Phone WASH. 282. Call from 9 till 12 a.m.

LARGE front room, French windows, desirable locality; close, airy, new furn.; modern convenience. Gent. preferred. 1401 N. EL CENTRO. 435186.

ROOM in private home. Twin beds, men or ladies employed. Across from 1st C. S. church. 1435 ALVARADO TERRACE. 271207.

LADY employed will share attractive flat with 2 congenial girls or couple. 594845 after 6 p.m. 1852 N. VERMONT.

KINGSLEY DRIVE, 742 S.—VERY ATTRACTIVE RMS. WITH OR WITHOUT MEALS. SUIT. FOR GENTLEMEN. WASH. 203.

2 NICELY furnished rooms, 2 and 4 gents, private family, 1 block to cars near Exposition Pk. 1344 W. 38TH PL.

ATTRAC. rm., just off W. Adams; cold, hot water, C. S. pref.; garage. West 5461. 2643 MAGNOLIA. Call mornings.

DELIGHTFUL room, with sleeping porch for 2 young men. In refined home. 2920 WILSHIRE BLVD. 52128.

715 N. ARDMORE—I wish to board and care for child. Also fur. room for mother. 437095.

ROOM for 1 or 2 gentlemen, modern conveniences, 2 doors from West 9th st. car. 907 S. WILTON PLACE.

CONVENIENTLY located rm. Westlake dist. Hot water. Pleasant home. Near Pk. and car lines. 614 So. Coronado. WIL. 8919.

BEAUTIFUL front bedroom, separate entrance, $22.00 mo. 1027 GRATTAN. W. 11th car. Ph. 53118.

2630 WILSHIRE BLVD., opposite Lafayette Park, delightful front room, also single room; in refined home. 52126.

FOR business person, furnished room with bath adjoining, in private family. $26. 1440 W. 22ND.

FREE rent to lady to keep house while owner (lady) is at school. Phone 8 to after 5. 51865.

FURNISHED room, quiet home, half block from 9th st. car. 725 S. BERENDO.

PLEASANT furnished room, $3.50 week. Gent. 1545 ORANGE ST.

$6—LARGE, airy rm., for 1 or 2. Piano. 2215 W. 15TH, near Magnolia. 558492.

ROOM, kitchen priv., lady emp. Very attract. 2 cars. 2933 KENWOOD. 766323.

BEAUTIFUL furn. room in private home; private bath; very reasonable. PH. 579804.

2 LGE. adj. rms., single or together. Priv. home. Ref. Wash. 241. 699 S. HARVARD.

COSY rm., priv. entr. Connect. bath. Gent or lady emp. BDWY. 2404 or West 7945.

BEAUTIFUL large front room, with or without bath. 619 S. BONNIE BRAE.

BEAUTIFUL room in physician's family. Home comforts. 3 car line. 567998.

1521 W. 8TH. Large, nicely furn. upstairs front rm., also 2-rm. apt.

WANTED—Teacher, high class business woman to share apt. Call 53304 eve.

NICELY furnished front room for ladies. 1050 S. BURLINGTON.

LARGE rm., sleeping porch & bath; adults. 1805 S. OXFORD. West 4237.

A PLEASANT furnished room and bath in private home. 682 BURLINGTON AVE.

SUNNY rm., lady or gent, employed, close in. 3 car lines. 725 W. 12TH ST.

PLEASANT front room, near Alvarado Terrace. $22. Also bungalow room in nice yard, $15. Garage if desired. 22828.

BEAUTIFUL room, priv. shower bath, mod. con., priv. home; no children; gentleman preferred. Wilshire dist. 564604.

IN attractive C. S. home, Wilshire district, room with large sleeping porch adjoining; suitable for 2; reasonable. WIL. 8208.

BEAUTIFUL front room in widow's lovely big home close in on magnificent boulevard, reasonable. 54416. 229 N. Rampart.

HOLLY—Bright, airy room, bath adjoining. New furniture. 1750 N. BRONSON AVE. Holly. 155.

TO discriminating business or professional man. Lovely room with refined family in Wilshire district. PH. 560 811.

PLEASANT sleeping room, newly furnished. Bet. Figueroa and Grand ave. Twin beds. Upstairs private. 333 W. 31ST ST.

LOVELY furn. rm. private home, suit. bus. gentleman. 6140 CARLOS AVE. Holly.

FURN. south rooms, $25 and $30. Garage. 209 SO. HARVARD. 568685.

WESTLAKE—Attractive single rm. Reas. ½ block from 7th. 740 S. RAMPART.

FURNISHED room with garage, fine private home. Gentleman. Ref. 568684.

WONDERFUL nice bright room, $20 per mo. Continuous hot water. 1109 MAGNOLIA.

LARGE, sunny rooms, suitable for 1 or 2. 637 S. WESTLAKE.

LARGE, sunny room for 1 or 2. Close in. 1029 W. 8TH.

2ND-story front, priv. flat, side entrance. $25. 2541½ S. ARDMORE. 567733.

BEAUDRY AVE., 223 S.—2 Sunny frt. Rest reas. Pr. home, walking dist. 823519.

GRAND VIEW ST., 1008 S.—FRONT ROOM, PRIVATE HOME. 582662.

NICELY furnished room, separate entrance, garage. 2804 2ND AVE. 769997.

HOBART BLVD., 909 N.—Light, airy room, dressing-room. HOLLY 5058. $35 mo.

### South and Southwest

2 LARGE, beautiful front rooms. Will rent double or single. 2 to 4 young men. 4272 S. FIGUEROA.

C.S. preferred lady employed during day, room with privilege of getting her breakfast. 297080.

$20 FOR gentleman. Private family. Hot water, bath, phone. $36 for two. Garage $5. 1200 W. 51ST PLACE. Ver. 7849.

ROOM and sleeping porch in attractive, refined home. Entire use of same. Auto $25. 77839.

BUDLONG, 4313—Very pleasant rm. in private home for refined business girl; kitchen privileges. VERMONT 5508.

ROOM and adjoining bath, ½ blk. Menlo car. 345 W. 48TH. 298-094.

LARGE sunny front room and garage. $25. 1171 W. 37TH PL. West 4919.

FURNISHED room, also garage. 712 W. 48TH ST. 295228.

PLEASANT rm., kitchen priv., very reasonable. 557 W. 41ST ST. Vermont 755.

### East and Southeast.

49TH ST., 1135½ E.—Newly furn. rm. for ref. lady emp. Bkf. in K. if wish. Sun. aft. 10 a.m., all wk. aft. 7 p.m.

534 SO. BOYLE—Fine, new, furn. rm., all conven.; nr. Hollenbeck Pk. E. 4th st. car. Private.

COMFORTABLE double room. Price $35. 522 E. JEFFERSON.

NEW furniture, rooms rent $3.50 week up. 1205 E. 6th st., near Alameda.

### North and Northeast

IN SMALL bung., pleasant room, large porch, extensive view, kitchenette, ¼ blk. red car. GAR. 3611.

### Hotels.

COLONIAL HOTEL. JUST COMPLETED. ALL ROOMS, BATHS OR SHOWERS. 514 S. WESTLAKE. PHONE WIL. 4832.

NEW IMPERIAL FIGUEROA AT 4TH. FIREPROOF. ATTRACTIVE WEEKLY RATES. ROOM-BATH FOR 2, $10.50 PER WK. SUITE 2 AND 3 RMS. $21 DAILY. TOURISTS AND FAMILIES WELCOME. NEW, MODERN, PH. MAIN 3850; 60600. THEATER AND SHOPPING DISTRICT.

LA SALLE HOTEL JUST OPENED. Southwest cor. 2nd and Figueroa Sts. A new brick bldg. with new furniture throughout. Hot and cold water in each room. Beautiful lobby. Rates $8 per week and up.

MT. VIEW INN. 5956 HOLLYWOOD BLVD. HOLLYWOOD, CAL. AN AMERICAN AND EUROPEAN-PLAN HOTEL, situated in the heart of Hollywood, featuring every comfort. Excellent food. For reservation, phone HOLLY 7975.

ROOMS—ROOMS—ROOMS. STILLWELL HOTEL, 838 SOUTH GRAND AVENUE. TEN-STORY, FIREPROOF. JUST THE PLACE FOR AUTO PARTIES. RATES REASONABLE.

HOTEL OVIATT. CORNER PICO AND FLOWER. All modern, sunny front rooms, homelike atmosphere. Rooms $8 per week; with private bath, $10.50 per week up. Reduced rates to parties of 2 or more.

NEW HOTEL WASHINGTON, 307 SO. FIGUEROA. New brick bldg., new furnishings, telephones in each room $8 per week and up. MR. SMITH, Manager.

## TO LET—ROOMS— Furnished.

### Hotels.

HOTEL GOTHAM. Ingraham Place at 8th st., one block west of Figueroa, just off Seventh. Just completed, strictly modern. Everything new, all outside rooms. Highest type hotel service available each hour of the twenty-four. Daily and weekly rates very reasonable. Phone WASHINGTON 1200.

NEW HOTEL WASHINGTON, 307 S. FIGUEROA. New brick bldg., new furnishings, telephones in each room, $8 per week and up. MR. SMITH, Manager.

NEW KING HOTEL. Beautiful palm lobby, in heart of city, suites for 2, 4 and 6 people, $7 wk. up. 306 S. BROADWAY.

HOTEL STUART—UNION AT SEVENTH. Just opened; every room a parlor. Something different; look us over.

## TO LET—ROOMS— And Board

BOARD and room in beautiful Wilshire home. Large sleeping porch and living-room, suitable for mother and daughter. Unusual environment and advantages for child, $110 month. Also smaller quarters at $90 month. 555 S. ALEXANDRIA.

VERY large front room, 2 closets, private bath, handsomely furnished, twin beds, garage, breakfast and evening dinner; $120 for 2. Also smaller room, $90 for 2; $50 for 1. Very desirable location. 1903 S. HARVARD, cor. Washington. West 6778.

ACCOMMODATIONS for several young men in a home where excellent food, service and pleasurable surroundings are paramount. Music, cards, dancing. Large library. $50 & $55 per month. 1019 BEACON. 58267.

1909 W. 21ST ST., two beautifully furnished rooms, furnace heat for 4 gentlemen or ladies employed. Hot and cold water, use of spacious living-room; open fireplace, Victrola, pianola; good meals; a real home. West Washington car.

JUNE 1, large front rm., S.W. exposure, adjoining bath, beautifully furnished in mahogany, 2 large closets, everything new and up-to-the-minute; best of home cooking and service; a most desirable place; refs exchanged. 550 S. HOBART BLVD.

25-MILE view, high location, large grounds, new twin beds, sleeping porch, all conveniences. Best meals. Family rate. "H" car to Beverly Blvd. 437 No. Vermont. Wil. 5608.

BERENDO, 608 S.—HANDSOMELY FURN. FRONT ROOM WITH BATH, OVERLOOKING AMBASSADOR, ALSO SINGLE ROOM. BREAKFAST AND DINNER SERVED. CALL WIL. 1287.

HALF BLOCK WILSHIRE BLVD.—VERY DESIRABLE double room for DISCRIMINATING PEOPLE who expect to be permanent. Phone WILSHIRE 199.

TO LET—Single or double room with running water, in highest part of Westlake district; pool table; excellent meals. 2000 MIRAMAR, near 2nd and Bonnie Brae. 557075.

CANTERBURY INN, amid home atmosphere of flowers, large grounds, verandas; has for discriminating people, desirable vacancies; within 15 min. of city. Excellent table. 945 S. WESTLAKE AV. Ph. 51099.

BLOCK west Westlake Park, nicely furn. corner room, double exposure with sleeping porch, for 2, exc. table, excel. meals. Reas. 610 S. CARONDELET. 582437.

BEAUTIFUL large double room with private bath. Also single room. First class meals. Rates reas. 947 MENLO. 54855.

THE BONNIE ET BELLE, Wilshire district, rooms and board, $45 per month and up. Continuous dining rm. service, 7 a.m. to 8 p.m. 750 SO. RAMPART BLVD.

BOARD AND ROOM. NEWLY furnished rooms with board, strictly home cooking, very reasonable. Apply 507 S. UNION AVE.

SINGLE room, Christian home, $35 mo. each. Breakfast & dinner served. Fine for 2 Christian girls. 557466. 1207 WATERLOO, Hollywood car line, 6c fare.

CHRISTIAN SCIENCE BOARDING HOME. Large single and double rooms, newly furnished, pleasant surroundings, close to church. Phc. WEST 464.

1 OR 2 bus. women, prefer home in Laurel Canyon with other girls; delightful surroundings; very reas. HOLLY 642.

CLEAN, comfortable rm., home cooking, 1st-class neighborhood, young people preferred. Reasonable. WASH. 293.

W. ADAMS dist. cheerful, sunny room; home cooking. Most reasonable rates in town. 2320 SCARFF ST. West 1803.

1 DOUBLE room, hot, cold water; 1 rm. for 2 girls, reas. with or without board. 2520 WILSHIRE. 558751.

2 LARGE beaut. furn. rms., twin beds, priv. bath; fine meals; garage. Music, cards, dancing. Gents. 70561.

119 N. HOBART; large, airy front room, large closets, sleeping porch; dinner and breakfast optional. Nice home. 569747.

WESTLAKE district, sunny corner room, twin beds. To business people. 990 S. BURLINGTON. 52183.

LADY wants refined young lady to share room with board, all privileges of home. Running hot and cold water. 52062.

EXCELLENT care and pleasant room for invalid; rates reasonable. Tel. GLENDALE 2051-R.

TO LET—Best home and care in Los Angeles for elderly or invalid people; furnace heat. 1500 W. ADAMS. 75371.

VERY lovely big attractive room and board, connecting bath, suitable for 2 or 3 people. 52062. 802 S. UNION.

ROOM and board, $9 per week. Take N. Broadway car. Address 149 N. EASTLAKE.

EXCELLENT room and board in private family. Hobart blvd., one block off Pico. $10. WEST 2731.

IN private home, pleasant front rm. for 2, $10 wk. each. GAR. 4532.

LARGE rooms, private baths, sl. porches, 1st class table. 2607 WILSHIRE. 556044.

1819 S. UNION, large front rm., cont. hot w.; garage. WEST 5439.

ROOM AND BOARD for young business women; $8 week; $30 month. 51335.

ACCOMMO. for 2 gentlemen in lovely home, 2683 S. HOOVER. West 5320.

### Rooms and Board for Children

BOARD and care for child, with room and board for employed parent. 72393.

## TO LET—HOUSEKEEPING Rooms

3 HOUSEKEEPING rooms, complete, very pleasant. Must be seen to be appreciated. 437 W. 33RD. Short block from street car line. Garage if wanted. Reasonable rent.

SINGLE and double rooms, also 2-room apartment, suit. 2 or 3 people, other light housekeeping and sleeping rooms. Cheap summer rates. Garage and parking space. 417 SO. ALVARADO.

LARGE, attractive, newly furn. rooms with kitchenettes, $25 to $35, including light, gas and phone. Ideal summer location. 421 WEST AVE. 37.

LEIGHTON AVE., 1740; large bedroom closets, with hskpg. privileges, suitable for 2. Near "E" and "U" cars. Reas. 769080.

606 S. RAMPART, mod. light 2-rm. apt., also rms. $7, $8 wkly. Auto space. West 6th st. car, near Westlake Park.

TWO furnished front rooms with kitchenette, gas, lights, linen furnished. Garage. M or E car. Summer rates. 3923 S. HILL.

ADULTS only. Furn. housekeeping suite, 1 rm. and small kitchen, $25. Priv. home, Walking dist. 920 SOUTH UNION.

2 ROOMS, sleeping porch, clean and comfortable; $30. 882 W. 30TH PL. West 1682.

LARGE rm. with kitchenette, 1½ blks. from Westlake Pk., $8.50 wk. 829 S. LAKE ST.

LARGE room, priv. home; use of kitchen, gar.; close in. 1452 BONNIE BRAE.

2649 S. NORMANDIE, large sunny rm., kitchenette, $35; best res. dist. 760431.

2 HSKPG. rms., nice for working couple or adults; gas, elec. $30. 3026 Halldale.

HOUSEKEEPING rm., kitchenette; car parking space free. 438 W. 33RD ST.

PLEASANT housekeeping rm., gas light, linen. $5.50 wk. 2515 SO. MAIN.

1-RM. furnished, for light housekeeping, 1 sleeping rm. for 2. 228 S. OLIVE.

LARGE sunny front room with kitchen. 221 W. 15TH.

COTTAGE in rear for light housekeeping. 1126 S. LAKE. 554145.

TWO large, sunny rooms with kitchenette. Garage. 1534 SHATTO ST. Wash. 807.

## TO LET—APARTMENTS— Furnished

BEAUTIFUL HOLLYWOOD, SINGLE APT. 1635 N. ALEXANDRIA.

$40, SINGLE apts. in modern brick bldg., close in. 2212 S. MAIN.

NICELY fur. sunny apts., rates reas. Direct W. 6th car. 608 S. WESTMORELAND.

7200 RAYMOND AVE.—Light apt. with water, gas, light, phone; $30. Garage.

VERDELL APARTMENTS, 1340 S. Westlake. Single apts. Nr. C.S. Ch.

BRIGHT, clean, housekeeping units, real home, West 1st Car. 101 N. UNION.

2 FURN. housekeeping rms., $35 mo. 1036 W. 36TH ST.

NICE 4-room apt., piano and garage, near University. 1047 W. 36TH ST.

FURNISHED apt. for rent. Apply 2850 TEMPLE ST.

NEW EL TOVAR APTS., 1515 Arapahoe, No. Pico. Large single apt. Phone 582027.

VERY desir. cor. front single, reas. EMPRESS APTS., 1337 Shatto st. Wil. 1453.

ST. ANDREWS APTS., 2298 W. Pico. 2 sunny single apts., tile bath $35, $40 mo.

LA BREA COURT—1351 LA BREA AVE. SINGLE APT. PHONE 439249.

WESTLAKE, lady will share double with one or two ladies. $45. 581901.

ARAGON APTS. 834 S. WESTLAKE AV. WILSHIRE 4490.

SINGLE furnished apt., new, close in. 24947. 417 W. 39TH ST.

H. & R. APARTMENT COURT—NEW, NEVER OCCUPIED—4 rooms, a real bedroom, large living-room with Murphy bed, very best furniture, fine rugs and linen, all aluminum kitchen ware. Yes, we have garages. 3 car lines, 2 blocks of shopping center.

IF YOU WANT A BUNGALOW, DUPLEX OR FLAT AND CAN PAY $62.50 TO $100 FOR WHAT YOU WANT THEN GIVE US THE ONCE OVER.

920 SOUTH BERENDO ST. 54135. NEW GIRARD APARTMENTS. WALKING DISTANCE. SINGLE APARTMENTS, BEAUTIFULLY FURNISHED, MODERN IN EVERY WAY. MUST BE SEEN TO BE APPRECIATED.

SAN CATALINA TERRACE, $80 MONTHLY. RICHLY FURNISHED 2-RM. UNITS. COLORS IN OLD ROSE, LAVENDER, PINK & GRAY. ORNAMENTAL STAFF WORK, SILVER & SPANISH FIXTURES. BREAKFAST NOOK. IN THE AMBASSADOR DISTRICT. ALSO FURNISHED 3-RM. UNITS. $75 TO $90. S.E. COR. CATALINA & SAN MARINO ST. W. 9TH, W. 11TH ST. OR VT. AV. CARS.

RENTAL INFORMATION FREE. FREE AUTOMOBILE SERVICE. We can help you get settled quickly in a completely furnished house, bungalow, flat or apartment, and save you time and expense. Our services to you are free. F. G. McDERMID CO. 816 Detwiler Bldg., 412 W. 6th st. Phone Broadway 694, and ask for Station 6, rental dept.

LA CASA APARTMENTS. 973 Oxford Avenue, South. New building. Beautiful furniture, pleasing decorations. People coming to the city will be amply paid by taking an 11th st. car at Broadway to make their home at the La Casa. Rates for two persons, $20 a week. This includes every expense. Monthly rate $65 up.

QUIET AND ATTRACTIVE APTS. Living room, dining room, kitchen, large dressing room, fireplace, many windows, well furn. and clean. Another one has large living room, glassed in sun room, kitchen. Splendid view. Either apt. real home; $40 mo. South Pasadena (Ostrich Farm car) to Ave. 59, walk east to 6006 Hayes ave.

APARTMENTS—NEW IMPERIAL HOTEL, FIGUEROA AT 4TH. Fireproof. ATTRACTIVE MONTHLY RATES. 2-RM. KITCHENETTE APT. $12.50 WK. 3-RM. KITCHENETTE APT. $15 WK. 4-RM. KITCHENETTE APT. $20 WK. NEW, MODERN, PH. MAIN 3850; 60600. THEATER AND SHOPPING DISTRICT.

YUCCA APTS. 6682 YUCCA ST. Large and commodious single and double apts., 1 block north of Hollywood Blvd., just off Cahuenga. New building, artistically furnished. Every convenience for comfort; beautiful lobby. Baby grand piano. 436251.

CASTLE ARMS APTS. Just completed. Large airy singles, beautifully furnished, mahogany and overstuffed. Ideal location. $55 to $70. 2320 OCEAN VIEW AVE., 1 block north of Westlake Park, between Grand View and Park View. Phone 53420.

NEW APARTMENT HOUSE, FARWAN. 1454 CROWN HILL AVE. SUMMER RATES FROM MAY 1ST. Best furnished single and double apartments in the city; rates reasonable.

LADY WASHINGTON. 855 S. Rampart Blvd. New, up-to-date single apartments, all ladies' conveniences. Weekly maid service. Special rates to permanents. DUNKIRK, 1421 ph.

HARMER ARMS. 621 S. BURLINGTON. The prettiest new double in town and wonderful large single. Must be seen to be appreciated. Price is right.

CHAMBERLAIN APTS. 1826 Maryland, near 5th and Bixel, doubles and singles, dressing-rooms, neatly furnished, steam heat. Quiet, street, phone, walking distance; reasonable rates.

CASSIL ARMS. 1525 CASSIL PLACE. Most attractive apartments just completed, elegantly furnished, heart of Hollywood, summer rates. HOLLY 10101.

ELEANOR Apartments, Hollywood, corner of North Vermont ave. and Melbourne ave. New, elegantly furnished, singles only. Private garages, elevator service. $65 and up. Phone 590674.

FURNISHED APARTMENT IN EXCLUSIVE BUNG. COURT, HOLLYWOOD, 2 SLEEPING ROOMS, GARAGE AND PHONE. PRICE $115. 1805-A N. BRONSON AVE. HOLLY 5853.

TO LET—SCARBOROUGH APARTMENTS. 2 and 3-room apts. Strictly first-class; very close in. 519 S. FLOWER. 63902.

ARISTO APTS., Wilshire dist. 672 S. Rampart. Attractive, summer rates. Electric ranges, soft water, breakfast rooms, elev. service. New modern bldg. TEL. 556544.

PRICE APTS., new, ultra-modern; beautifully furnished; wonderful outlook. Summer rates. 622 N. NEW HAMPSHIRE, near State University.

2 & 3-RM. apts., priv. bath, newly papered and painted. BDWY. 619. Children welcome. Close to schools. Partly furn. 6-rm. house.

5 LARGE, sunny rooms, 2nd floor corner, garage. Allow children. 3921 SO. VERNON AVE. $75. Ready May 1st. Phone West 5139.

HARCOURT APTS.—Just completed. Large single and dble. apts. velour furniture, tile baths, $65 and up. Reference req. 247 N. NEW HAMPSHIRE ST. WIL 1014.

PLEASANT front apt. in private residence. Select, close-in location. Elec., gas, phone, laundry; $40. 1040 ARAPAHOE. W. 11th car. Garage.

GREENER APTS. 1344 West 4th. Attr. new singles, tile bath sh'r, direct phone, walking dist. 56543. 562-759.

ORANGE APTS., nr. Westlake Park. Walking dist. Modern, large single, by week or month, very reasonable. 1532 ORANGE ST.

RADIANT APTS., 1301 W. 20th, 2 fat. ov. doubles, 10 windows; $55, $56. Pvt. bath. direct phone. W. Adams car. W. 7729.

JUST opened, beaut. new apts. overstuffed, mahogany furn.; gar. 2 blks. free rent. Heliotrope car. 619 N. KENMORE.

NICE sunny apartments; children welcome. 4 blks. from 5th & Bdwy. 427 S. HOPE. Broadway 4994.

BLAKER, 641 ST. PAUL. Beaut. single, double, apts. 56971.

FORMOSA APTS. AND COTTAGES. HOLLYWOOD. 7120 HOLLYWOOD BLVD. HOLLY 2028.

MEOLAN APTS.—Large single apt., new. Everything up-to-the-minute. Rent reasonable. 1401 W. 20TH ST., corner Magnolia.

MALDEN APTS.—Just comp. beautifully furnished. 3012½ W. 6TH ST. ½ block from Western.

AMBASSADOR APTS. 519 So. New Hampshire. WIL. 4888. New, single apt. in Wilshire district.

1, 2 OR 3-room apts. Price $30, $35 and $37.50. Inc. gas and light. 2628 S. HARVARD, 1 blk. south of W. Adams.

5-ROOM apt. for rent, second floor. $75. 1950 N. NEW HAMPSHIRE. Adults. Hollywood-Vermont district. 599750.

BABETTE APTS., 1320 W. 5th st. Pleasant 2 and 3-room apts. or hotel rooms. Summer rates.

THE YALE APTS., 1243 W. 6th. Sunny, clean, newly furnished, reasonable; everything first class; single or double.

WADE APTS. 1048 S. Grand. Light, modern, single apt. Janitor service. Walking distance. $40 up.

WESTLEY Apts., front 2-rm. apt., $30; 2 nice front sleeping rms., suitable 2 in a rm., $7 wk. 3401½ UNIVERSITY.

LA BELLE FRANCE APTS. 2846 S. GRAND. AIRY, SUNNY APTS. IDEAL LOCATION.

WILSHIRE district, 617 Westmoreland. 1 double, completely furn., maid service, garage included. 557879. DE LUXE APTS.

BEAUDRY AVE., 210 S.—Sing. and dbl. apts. GAIL APTS. Nice sunny, walk. dist. All conveniences.

WEEKLY, MONTHLY rates. Fine single hotel rooms, close in, janitor, maid. EL DORADO APTS., 624 S. Bixel.

DUKE APTS.—Large sunny apt., South exposure. Steam heat. ½ blk. Westlake Pk. 743 S. CARONDELET.

ARGYLE Apartments. Double apt. Direct phone. Every convenience. Reasonable rent. 1835 ARGYLE AVE. Holly 2198.

$60—SINGLE apt., electric lights, phone, private bath. ST. MARGARET APTS. 415 W. 32nd st.

NICE SUNNY APARTMENTS—ALSO TRANSIENT ROOMS. 323 NO. BROADWAY.

600 SO. NEW HAMPSHIRE—Betty Apts., single apts., attractively furnished. Nr. Ambassador Hotel. Wkly., mo. rates.

KINGSLEY APTS., 5200 Hollywood Blvd. Splendid location, sunny outside apartment, also hotel rooms.

NEWELL APTS., 718 S. Alvarado, wkly. rates, 2 or 3 rooms, at Westlake. 51809.

BURLINGTON AVE., 1481 S., 4 rms., bath, sh., garage. Adults. Yellow, red cars. ½ blk.

FURNISHED apts., reasonable. South 1774 and South 5882. 109 E. JEFFERSON ST.

FURN. apt. in court, near U.S.C., $45 mo., garage extra. 1009 W. 36TH.

4 RMS., new, elegantly furn. apt.-bung. Choice location. $80. 3814 W. 28TH.

NICELY furn. 4-rm. apt., sunny, beautiful view; $55. 716 TULAROSA DR. Wil. 7077.

APT., 3-rm., high ground, nr. State University. $60. PH. 594782.

WILL sublet my beautiful apt. very cheap. Called east for summer. WILS 8240.

ARAPAHOE, 1136, Westlake dist. 52361. New, high-class, furn. single apts.

COT. cottage, also apts. $30 to $42.50. SO. 6900-R. 707 E. 37TH ST.

## TO LET—APARTMENTS—Furnished

NEVER OCCUPIED.

QUINN APTS.

PALOMAR APTS.

EL NIDO COURT.

PENOBSCOT APARTMENTS.

## TO LET—FLATS—Furnished

West and Northwest.

TO LET—WILSHIRE DISTRICT. NEAR AMBASSADOR HOTEL.

## TO LET—FLATS—Unfurnished

West and Northwest

BEAUTIFUL STUCCO FLATS—

JUST COMPLETED.

4 ROOMS AND BATH.

SPECIALS

WILSHIRE DISTRICT.

THE WILLIAM WILSON CO.

## TO LET—HOUSES—Furnished

West and Northwest.

ANNOUNCING

ONE OF THE MOST ATTRACTIVE & COMPLETELY EQUIPPED DUPLEX APARTMENT COURTS IN HOLLYWOOD.

PHONE and GARAGE APPLY 1620 N. NORMANDIE

## TO LET—HOUSES—Furnished

West and Northwest

FREE RENTAL INFORMATION FREE AUTOMOBILE SERVICE.

HARRY GROSSMAN.

## TO LET—HOUSES—Furnished

North and Northeast.

## TO LET—HOUSES—Unfurnished

West and Northwest

UNFURNISHED BUNGALOW.

## TO LET—HOUSES—Unfurnished

South and Southwest

East and Southeast

North and Northeast

## TO LET—Or Lease

Stores and Shops.

BEAUTY PARLOR.

SHAW & MINNICH.

Offices and Desk Space.

Industrial and Business Pty.

J. W. LEWIS CO.

## TO LET—Suburban and Country

## TO LET—Beach Property

VENICE. A PRIVATE HOME.

## TO LET—Or Lease

Miscellaneous

Stores and Shops.

STORE FOR RENT.

LA DOUTE & RANSOM CO.

FLORISTS.

MARKETS.

## TO LET—FLATS, HOUSES, APTS.—With Furniture for Sale

## FURNITURE—HOUSEHOLD GOODS—For Sale, Exchange

GAS RANGES.

KEIM FURNITURE STUDIO.

BUY DIRECT

PARAMOUNT FURNITURE CO.

## TO LET—APARTMENTS—Unfurnished

## TO LET—FLATS—Furnished

West and Northwest

## TO LET—FLATS—Unfurnished

West and Northwest

South and Southwest

East and Southeast

North and Northeast

## MOVING, TRANSFER—Storage

## TO LET—HOUSES—Furnished

West and Northwest

South and Southwest

East and Southeast

## FURNITURE—HOUSEHOLD GOODS—For Sale, Exchange

LEVY'S BETTER BUY FOR LESS

## Furniture, Household Goods Auction.

REMEMBER DAY AND TIME FOLLOW THE CROWD

WE CHANGED THE DATE. AUCTION.

PACIFIC AUCTION HOUSE

## FURNITURE—HOUSEHOLD GOODS—Wanted

## MUSICAL INSTRUMENTS—For Sale and Exchange

## FURNITURE—HOUSEHOLD GOODS—For Sale, Exchange

LEVY'S BETTER BUY FOR LESS SALE.

YOU CAN'T AFFORD TO MISS THIS OPPORTUNITY. GUARANTEED SAVINGS OF 40% TO 50% ON FURNISHINGS.

## Furniture, Household Goods at Auction.

AUCTION

WED., MAY 2ND, 10 A.M. MADAME ANNE AND JOSEPHINE BEAUTY PARLOR 946 W. SEVENTH ST.

REMEMBER DAY AND TIME FOLLOW THE CROWD

J. P. JOYCE, Auctioneer. So. 8143.

WE CHANGED THE DATE. AUCTION.

## MUSICAL INSTRUMENTS—For Sale and Exchange

PLATT MUSIC COMPANY. 620 South Broadway.

CLEARANCE SALE. WONDERFUL BARGAINS. USED PIANOS. PLAYER PIANOS and GRANDS. Very Finest Makes FOR SALE or FOR RENT. Astonishingly low prices. Easy Terms to Quick Buyers. A few of the values.

USED UPRIGHTS.

STEINWAY Upright

STEINWAY Verti-Grand

CHICKERING Upright

CHICKERING Upright

MASON & HAMLIN Up.

KNABE Upright

USED GRANDS

CHICKERING Grand

CHICKERING Bros. Grand

MARLOWE Grand

Used PLAYERS.

KNABE

BENDER

STUYVESANT Pianola

Terms as low as $1 Per Week. Rent $1.50 per week. Open eve. until 9.

PLATT MUSIC CO. 620 S. Broadway.

PIANOS, players & grands sacrificed for storage due on them. Here is an opportunity to buy a beautiful instrument at a fraction of its actual value, on easy terms. All popular and prominent makes. Uprights from $45 up. Players from $150 up. Grands from $250 up. Reproducers from $400 up. Dealers invited. Money spent for these beautiful instruments is money invested, as many of these would bring twice what we ask at auction. See them at once. CROCKER STREET STORAGE CO., 655 Crocker st., 1 block east of San Pedro st.

RECORDS FREE. TWENTY SELECTIONS.

| | WAS | NOW |
|---|---|---|
| VICTROLA | $150 | $115 |
| BLUEBIRD | 125 | 47 |
| COLUMBIA | 85 | 55 |
| VICTOR | 50 | 30 |
| SEQUOIA | 125 | 60 |
| BRUNSWICK | 260 | 147 |

Many other used instruments to choose from.

WURLITZER, 607 W. 7th. Open evenings.

BRAND NEW Electric Reproducing Piano with bench to match. $640.

Are a big feature offering this week —And plenty of time in which to pay.

Late Colonial 1923 design, mahogany with exquisite tone quality.

Let us demonstrate this 5 way wonder player—we gladly do so.

HAMBURGER'S

MUSIC SALONS 5th Floor.

STEINWAYS, KNABES, CHICKERINGS and all prominent makes can be secured here in used pianos. Prices from $65 up. We are out of the high-rent district and have no expensive salesmen to pay. You save $75 to $200 by coming here. Pianos rented $2 mo. up. PACIFIC PIANO CO., 730 W. 6th st. Open eves.

HAMBURGER'S

This week for your Phonograph Specially Priced at Big reduction inducement prices to clear —And plenty of time in which to pay.

| | Price when New | Now |
|---|---|---|
| Munola | $125.00 | $ 50.00 |
| Californian | 75.00 | 52.50 |
| Victor in Period Model | 125.00 | 95.00 |
| Californian Console | 115.00 | 95.00 |
| Brunswick | 150.00 | 115.00 |
| Californian Console | 135.00 | 115.00 |
| Edison | 225.00 | 150.00 |
| Edison | 250.00 | 167.50 |

These are slightly used, taken in exchange on pianos or phonographs. All in good as new condition. Many of these have liberal supply of records with them at above price.

HAMBURGER'S, MUSIC SALONS. 5th Floor.

$25 FOR A STRADIVARIUS model violin with a $50 tone and finish; good case and bow included. Many unusual bargains in students' and artists' violins, new and old, shipped on trial. Free private lessons or correspondence course. Easy terms. Open eves. PLATT, 620 S. Bdwy.

STEINWAY Verti-Grand, mahogany case, slightly used, perfect condition, $345; terms, $2 per week; rent $6 per mo.; rent can apply on buy later. PLATT, 620 S. Bdwy. Open eves.

J. & C. FISCHER piano in walnut, slightly used. Splendid condition, fine tone. Will sell for one-third cost. Any reasonable terms. WURLITZER, 607 W. 7th st. Ph. 822021. Open evenings.

USED steinway upright piano, beautiful tone, $250; storage due on it. See this quickly at CROCKER STORAGE WAREHOUSE, 655 Crocker st., 1 block east of San Pedro st.

USED PIANOS rented, upright, $2 mo. up; players, $4 mo. up. Grands, $8 mo. up. All rent to apply on purchase later. 300 to select from. PLATT, 620 S. Bdwy. Open eves.

BEAUTIFUL console, flat top, mahogany case, genuine Victor installed. Slightly used, for $75. A little beauty, must be seen to be appreciated. WURLITZER, 607 W. 7th. Open evenings.

MASON-HAMLIN upright, used, beautiful piano, $230; terms, $5 mo.; rent $4 mo. All rent to apply on purchase later. PLATT, 620 S. Bdwy. Open eves.

FOR SALE—Kimball upright piano used, but in faultless condition. Was $600, our price $275 on terms during our piano bargain sale. OVERELL'S, 7th and Main Sts.

PLAYER Piano, bench to match, rolls, bench cushion, and beautiful stand lamp, all complete for $392. $5 down, balance like rent. WURLITZER, 607 W. 7th. Ph. 822-021. Open eves.

GENUINE Chickering upright, used; nice for student, $125; terms, $1 per week; rent $3 per mo. All rent to apply on purchase later. PLATT, 620 S. Bdwy. Open eves.

FOR SALE—Chickering bungalow piano, a real beauty and the price is only $225. On easy terms. Full rich tone, perfect Chickering touch. A delight to a good musician. OVERELL'S, 7th & Main Sts.

ELECTRIC pianos for rent, $15 month and up. We specialize in renting and will rent any piano in our stock. New or used. WURLITZER, 607 W. 7th st. Open evenings.

KRANICH & BACH piano, used but in splendid condition; fine tone. $75; terms $1 per week. WURLITZER, 607 W. 7th. Phone 822-021. Open evenings.

FOR SALE—Chickering piano, quick sale, $150, terms. STORAGE, 437 S. Hill.

FOR SALE—Melody C Saxophone. 762148.

FOR SALE—Steger player piano and rolls; no dealers. 1207 W. 80TH ST.

## MUSICAL INSTRUMENTS—Wanted

WANTED—USED PIANO OR PLAYERS. WILL PAY ALL CASH. MAIN 904.

WANTED—Cash paid for your piano or phonograph. 804 W. 7TH ST. Main 2021.

## MACHINERY, ALL KINDS—For Sale and Exchange

WE BUY, SELL AND REPAIR MOTORS—NORTON & NORTON, 1375-85 N. Broadway. Lincoln 454.

LATHE with attachments, $250; electric drill, $40. 3064 W. PICO.

## MISCELLANEOUS—For Sale

DIAMONDS.

M. WEINSTEIN, 601 Title Guarantee Bldg. 5th and Broadway. Next to Elevator.

SECOND HAND NATIONAL CASH REGISTERS

CASH REGISTERS.

ROOFING.

IF YOU NEED A PLUMBER Phone Pico 1084.

DON'T BE FOOLED. Our Name is Being Imitated. "OUR PRICES CAN'T BE BEAT." Let us figure your plans or lists complete. WE CAN SAVE YOU MONEY.

Only One Carload Left. 1ST GRADE RED OR GREEN SLATE ROOFING. Complete with Nails and Cement. ONLY $1.75 A ROLL.

SASH AND DOORS. Special Sizes Made to Order.

PLASTER BOARD, $20 THOUS.

PAINT $1 GAL.

WALL PAPER, 1c ROLL.

ALL GOODS GUARANTEED. Open 7 to 6 daily, Saturday to 9 p.m. FREE DELIVERY. Mail Orders Filled Promptly.

CANE PAINT CO. MAIN STORE.

FOR SALE—Tents of all kinds and weight. A good second-hand variety. A tent that is a tent. Call or phone DOWNIE BROS. INC., 640-42-44 San Pedro St.

### Office and Store Equipment.

SODA FOUNTAINS, SOFT DRINK EQUIPMENT, showcases and general store fixtures, new and used, manufactured in Los Angeles. WESTERN SHOWCASE & FIXTURE CO., Showroom 231 E. 9th st. Factory and office, 923-35 E. 31st.

### Typewriters and Supplies.

UNDERWOOD portable, (new) ... $60.00

All thoroughly rebuilt, fully guaranteed. Terms $3 monthly if desired. WHOLESALE TYPEWRITER CO., 442 S. Spring st.

FOR SALE—Underwood typewriter, cheap. 711 S. WESTLAKE.

### Sewing Machines.

SPECIAL SALE—

Demonstrating Whites at half price. Terms like rent. WHITE SEWING MACHINE CO. 917 So. Broadway.

### Clothing, Furs, Etc.

### Electrical Goods and Fixtures.

YOU ARE NO EXCEPTION.

### Jewelry, Diamonds, Watches.

### Lumber, Building Materials.

### Houses, Build'gs—To be Moved.

## WANTED—Miscellaneous

WANTED—BOOKS BOUGHT.

### Discarded Clothes.

(CLOTHING BOUGHT.) HIGHEST PRICES PAID. PHONE 823033.

### Diamonds and Jewelry.

DIAMONDS. McDonald will pay more for your diamonds. McDONALD & COMPANY "DIAMOND EXCHANGE," Room 510, Jewelry Exchange Bldg., 747 So. Hill St.

WANTED—FOR CASH. DIAMONDS AND JEWELRY. M. WEINSTEIN, 601 TITLE GUARANTEE BLDG. 5TH AND BROADWAY.

## SWAPS—All Sorts

## BOATS, YACHTS, ETC.—For Sale, Ex., Wanted, To Let

## AUTOMOBILES, ETC.—Miscellaneous

GOOD VALUES ARE SCARCE.

PACKARD USED CAR DEPARTMENT.

TWIN SIX...LIBERTY RACER

PACKARD SINGLE SIXES

OTHER MAKES.

EARL C. ANTHONY, INC., 1010 S. Hope. 1012 S. Main.

Cadillac Agency—

DON LEE

CADILLACS—CADILLACS

No one could possibly be half as interested in your Cadillac giving you satisfaction, as DON LEE.

TERMS TO SUIT THE INDIVIDUAL.

OPEN NIGHTS ... MAIN 8708-K. DON LEE ... 1318 S. MAIN.

BUY A BUICK

Either Touring, Roadster or Inclosed from the Used Car Department of the HOWARD AUTOMOBILE COMPANY OF LOS ANGELES Largest Distributors of Automobiles in the World. 1136-40 S. Olive st. 11533-64510.

### Touring Cars for Sale.

BUICK TOURING, 1921 MODEL. This car is rebuilt from radiator to rear axle. New paint, new top and new tires. Guaranteed 90 days. Price $685. HOWARD AUTOMOBILE COMPANY OF LOS ANGELES 1136-40 S. Olive st. 11533-64510.

CLEVELAND SPORT TOURING, 1921.

DODGE BROTHERS

FORD TOURING. "A SNAP," ONLY $125.

W. P. HERBERT CO. Chandler & Cleveland Dist. 1230 S. Olive st. 14716.

DUNHAM for FORDS Authorized Ford Dealer, 1250-60 W. 7th.

CHANDLER DE LUXE FIVE-PASSENGER. "The House of Individuality."

MAXWELL TOURING, 1921.

OVERLAND TOUR., 1921.

PAIGE TOURING CAR. ONLY $280.

THE TROT MOTOR CAR CO. 12th and Olive sts. Pico 5896.

LIGHT SIX CLEVELAND 1921 Touring. The House of Individuality.

1921 OLDSMOBILE TOURING

1922 DURANT TOUR.

### Roadsters for Sale.

BUICK "6" ROADSTER, 1919 Practically new. HOWARD AUTOMOBILE COMPANY OF LOS ANGELES 1136-40 S. Olive st. 11533-64510.

BUICK SPORT ROADSTER, '22.

### Speedsters, Stripped Cars.

### Coupes for Sale.

BUICK "4" TOURING, 1922.

CHEVROLET 1921 UTILITY COUPE.

DORT COUPE, 1920.

FORD COUPES

FORD, 1922 COUPE

TROY MOTOR SALES CO. 12th and Olive Sts.

# AUTOMOBILES, ETC.—Miscellaneous

## Coupes for Sale.

## Sedans for Sale.

## Trucks and Delivery Cars.

## Automobile Trailers

## Automobiles for Exchange.

## Automobiles Wanted.

## Automobiles for Hire.

## Bodies, Beds, Seat-backs.

## Automobile Tires.

## Garages, Auto Storage.

# MOTORCYCLES—Bicycles.

# TRACTORS—Farm Implements.

# HORSES, MULES, CATTLE—For Sale, Exchange, Wanted.

## For Sale.

## Ducks, Geese, Turkeys.

## Goats, Milch Etc.

## Rabbits, Hares, Etc.

## Pets and Dogs at Stud.

# POULTRY—PET STOCK—For Sale, Exchange, Wanted.

## Poultry and Poultry Supplies

# HOUSES—For Sale

## Miscellaneous

## West and Northwest

## North and Northeast

## South and Southwest

## East and Southeast

## Furnished Houses

## HOUSES—For Sale

### West and Northwest

HOLLYWOOD BARGAIN.
$10 DOWN—STUCCO BUNGALOW TO BUILD
Owner sacrifices $650 and gives
THE FREE 4 NICE 4-PASS. TOURING
WILLYS-KNIGHT AUTOMOBILE
We assign Lot to this wonderful
St. drawings or lottery. Owner
cash badly and will sell his brand
$10,850 and will give purchaser
ately free of cost a used Willys-K
automobile. Pay only $10.50 down
$5 or over monthly installments.
Lot has L.A. Ry. fare. Not a foot
lots to worry. Homes and autos
THE K. PLYMOUTH BLVD. See

BEAUTIFUL BUNGALOW
Wood panel living room, fir
floors, breakfast room, tile
$4,000, $1000 cash, balance
Owner, 1548 N. Wilton Pl.

$10,000
Attractive Spanish 2-story
of 5 rooms and sleeping
Hardwood floors throughout
and Venetian blinds. Lot
Garage. Price $10,000.
ROBERT ALEXANDER
6101 W. 8th.

Owner will sell his
Spanish bungalow
Hollywood Blvd.
Hardwood floors
Venetian blinds
Lot 50x150. Garage
$4000 cash, balance
Owner, 1548 N. Wilton Pl.

### South and Southwest.

NEW STUCCO BUNGALOW.
$250 DOWN
This property is located 1 blk.
Vermont ave. and is a beautiful
bungalow of 5 rooms and bath
hardwood floors throughout
Venetian blinds. Lot 50x150
$4000. Price $4250. Terms
$250 down, balance $35 per
Owner, 1548 N. Wilton Pl.

### Furnished Houses.

Furnished 7-room modern home, on a beautiful
lot, 50x150 ft., with garage; close to Hollywood
Blvd. and Western ave.; $1,250, easy terms. Call
owner, 1548 N. Wilton Pl.

## HOLLYWOOD—For Sale, Rr., Wanted, To Let

BEAUTIFUL DOUBLE BUNGALOW.
Within a few feet of Hollywood Blvd.
location, wonderful lot, 75 by
feet, fruit trees, garden, chicken
runway of chicken houses, garage
Price $12,500. Terms, $2500 cash
balance to suit. Owner on premises
1548 N. PLYMOUTH BLVD. See owner

MODERN BUNGALOW
Living room with fireplace, dining
room, kitchen with built-in features
2 bedrooms, bath, sleeping porch
and floors throughout, tile
Venetian blinds, garage, etc.
Price $4,750. Terms $750 cash
balance $35 per month.
Owner, 1548 N. Wilton Pl.

BEAUTIFUL BUNGALOW
Living room with fireplace, dining
room, kitchen with built-in features
2 bedrooms, bath, sleeping porch
and floors throughout, tile
Venetian blinds, garage, etc.
Price $4,750. Terms $750 cash
balance $35 per month.
Owner, 1548 N. Wilton Pl.

$10,000
Attractive Spanish 2-story
of 5 rooms and sleeping
Hardwood floors throughout
and Venetian blinds. Lot
Garage. Price $10,000.
ROBERT ALEXANDER
6101 W. 8th.

Owner will sell his
Spanish bungalow
Hollywood Blvd.
Hardwood floors
Venetian blinds
Lot 50x150. Garage
$4000 cash, balance
Owner, 1548 N. Wilton Pl.

### South and Southwest.

NEW STUCCO BUNGALOW.
$250 DOWN
This property is located 1 blk.
Vermont ave. and is a beautiful
bungalow of 5 rooms and bath
hardwood floors throughout
Venetian blinds. Lot 50x150
$4000. Price $4250. Terms
$250 down, balance $35 per
Owner, 1548 N. Wilton Pl.

### Furnished Houses.

Furnished 7-room modern home, on a beautiful
lot, 50x150 ft., with garage; close to Hollywood
Blvd. and Western ave.; $1,250, easy terms. Call
owner, 1548 N. Wilton Pl.

## HOLLYWOOD—For Sale, Rr., Wanted, To Let

CENTRAL HOLLYWOOD BARGAIN.
This beautiful nine-room
stucco home, hardwood floors
throughout, fireplaces, built-in
features, Venetian blinds, etc.
Lot 75 ft. by 150 ft. Price $12,500
Terms. Very low taxes assessed
Owner, 1548 N. WILTON PL.

THE NEW BARGAIN IN HOLLYWOOD.
Bungalow court of 4 units, on a level
lot, 50x150 ft., with garage. Each
unit contains living room, dining
room, kitchen with breakfast nook
bedroom and bath. Price $12,500
Terms, $2500 cash, balance $50 per
Owner, 1548 N. Wilton Pl.

READ THIS CAREFULLY
I've used liberal advertising to
you to this price and terms
I have been very fortunate in
ing this home, but I must
SELL. I'll make it a real
for you. Large, choice
lot, 50x150 ft. Price $12,500
Terms, $2500 cash, balance
$50 per month. Owner
Call 1548 N. WILTON PL.

CHARLES H. RUSSELL, with
TAFT REALTY COMPANY
1548 Hollywood Blvd. Hollywood 7186.

AN IDEAL HOME
In one of the most
locations in Hollywood
of the city. Beautiful
Hollywood Blvd. and
Lot 50x150 ft. Price
$2500 cash, balance
Owner, 1548 N. WILTON PL.

YOU CAN'T EQUAL THIS
IN HOLLYWOOD
FOR THE PRICE AND TERMS.
Beautiful 6-room STUCCO bungalow
garage, in the choicest location
Hollywood. Price $7,500. Terms
$2000 cash, balance $50 per month
Owner will build to suit on Oriental
Colonial type. Will take
Owner, 1548 N. WILTON PL.

FOR THIS WEEK ONLY
NEW SIX-ROOM BUNGALOW.
If you want a real good home
$1000 handles it. $10 monthly
$4000 handles it. $20 monthly
Call at once.
CLARK AND NICHOLSON,
6426½ HOLLY. BLVD. HOLLY 5418.

HOME IN LOS FELIZ HILLS
Our client has decided to sell
Hollywood or suburban
worth $12,000. Will
Owner, Garfield 1548.

NEAR Hollywood Blvd., brand new stucco
4-room bungalow, hardwood floors throughout
fireplace, built-in features, Venetian blinds
garage, cement walks, etc. Lot 50x150. Price
$4,500. Terms, $500 cash, balance $40 per
Owner, 1548 N. WILTON PL.

$1000 CASH, BAL. VERY EASY TERMS.
Just finished and ready for occupancy
new 5-room bungalow, with all the
features, including Venetian blinds
floors throughout, fireplace, etc.
Price $4,500. Owner, 1548 N. WILTON PL.

$500 CASH. Now 4-room, 2 bedrooms, garage, at 400
Hobart st., close to Hollywood Blvd. Price $3,250
terms. Owner on premises or agents at this price. Own
or at 6121 S. Broadway.

MUST have cash—will sacrifice equity in
home, consisting of 5 rooms, glass in
porch, Wide deep lot, worth $4500, for
Owner, 1548 N. WILTON PL.

5-room modern home; 1 sleeping porch
garage; large lot, 1 block from P. E.
Hobart st. Price $3,750. $500 cash
balance $50 mo. BOYER-
REALTY, 710 S. Broadway.

$500 CASH, BAL. $50 MONTH.
Beautiful 5-room bungalow, with
floors throughout, fireplace, built-in
features, Venetian blinds, etc. $750
down, bal. very easy. VANDERHOOF
7021 Sunset Blvd. Phone GRand 3070.

FOUR BARGAIN HOLLYWOOD LOTS
FOR SPECULATION OR TO BUILD ON
$2500—Hillside, 50x, close to Vermont.
$2850—Double corner, West Hollywood.
$3750—Double corner, 100x150, Los Feliz
$3750—Double corner, 100x150, Los Feliz
Owner, 1548 N. WILTON PL.

## HOLLYWOOD—For Sale, Rr., Wanted, To Let

Must buy in Hollywood, 5-room bungalow
$4000, part terms. 1548 N. WILTON PL.

FOR SALE—Owner, lot on Vista del Mar,
near Holly. Blvd. $4000. HOLLY. 6126.

## BEVERLY HILLS—For Sale, Rr., Wanted, To Let

A COMPREHENSIVE LISTING OF ALL
BEVERLY HILLS
improved and unimproved properties for
sale, lease or rent, combined with our
knowledge of conservative values make our
service invaluable to you. Open Sundays
and evenings.
FARNY & KEITH.
1239 Burton Way, Opposite Depot.
Telephone 859-764.

WE RECOMMEND
Beautiful, restricted, east-front mediterranean
home on well-known, finely improved drive
Beverly Hills. Mission Reclaimed. Priced at
$7500 for a very limited time.
CONNEALY & EL MURRAY,
Ph. BRadshaw 1026 Crocker Drive, Ph. [illegible]

MULHOLLAND DRIVE is making Cold
Water Canyon accessible. The best way to
Los Angeles city for your home now. Only
$ 250 cash. FLEMING-HILL CO.
Take it. 1431 Burton Way. 552-180

LOTS IN the choicest part of Beverly
Hills, corner Myers ave. MONTECITO
LAND CO., 428 Bank of Italy bldg.

TWO beautiful lots, 50x150, $1850 each
$2000, all improvements. Call morning
and evenings, 1548 N. WILTON PL.

EXCEPTIONAL lot with nice, view, 80x
131, $2100, terms. Call 559-46

BEVERLY Hills lot 80x150, $1850. 552-547
evenings.

## GLENDALE—For Sale, Rr., Wanted, To Let

WHAT IN HARRIS THAN
A DAY IN JUNE?
Answer
A HOME LIKE THIS
$6000
Same is for sale, limited to property de
sirable. Call, charming six-room
home, and all of its artistic features
It has all the latest ideas in convenience
and completeness. POSITIVELY
Owner, 1548 N. WILTON PL.

SEE IT.
HAYWARD & McCARTNEY,
OPEN SUNDAY.
142 S. Brand Blvd. 1139 S. Brand Blvd.
Glen. 1062 Glen. 1181

THIS INCOME PROPERTY
WILL MAKE YOU
INDEPENDENT.
$65,000
CASH.
We have been very fortunate in securing
this property, which is a 4-family
flat—each apartment furnished, and
RENTED. First, it is our pleasure
to you this investment and with
our service invaluable to you. Open Sunday

## INDUSTRIAL PROPERTY—For Sale and Exchange

THE LAST OPPORTUNITY.
FOR COMBINATION
SAN FERNANDO BLVD. FRONTAGE
CHAIN INLAND AUTO ROUTE.
NO. PACIFIC MAIN LINE TRACKAGE.
CONVENIENCE TO
UNION PACIFIC-PACIFIC ELECTRIC
FREIGHT AND PASSENGER
AND 5-CENT CAR LINE.

FROM ½ TO 30 MINUTES FROM BROADWAY, ALL SITUATED IN THE CITY OF LOS ANGELES, GAS, WATER, LIGHT AND POWER.

2 ACRES TO 25 ACRES,

PRICED FROM $2,000 TO $7500 PER ACRE;

ON
EASY TERMS
OR
WILL LEASE FOR 99 YEARS
AT LESS THAN 1 MILL PER FOOT PER MONTH, OR $40 PER ACRE PER MONTH FOR ENTIRE TRACT, WITH OPTION TO PURCHASE AT ONE PRICE AT ANY TIME DURING TERM OF LEASE.

GLENDALE OFFICE.
MR. EMERSON.
W. A. HEITMAN CO.,
OWNER'S EXCLUSIVE
REPRESENTATIVE.
SAN FERNANDO AT BRAND,
ON GLENDALE RED CAR LINE
FROM 6TH ST.

FOR SALE—
WE SPECIALIZE IN
WHOLESALE & INDUSTRIAL PROPERTY
with Southern Pacific, Santa Fe and Union Pacific Railway tracks.
If interested—
"Let's Talk It Over."
R. G. MITCHELL COMPANY,
Ask for C. A. Hammond when you Phone 60817. Suite 313 Van Nuys Bldg.

FACTORY SITE.
3 or 5 acres on Main line S. P., power, water and natural gas on the ground. Rather close in.
A BARGAIN FOR CASH.
CONTINENTAL INV. CO.,
830 Low's State Bldg.
Phone 822387.

FOR SALE—OR LEASE—Several splendid factory sites. BRADSTREET-MILLER, 3350 Santa Fe Ave.

INDUSTRIAL site, 50x150 to alley. Santa Fe ave. Bargain. OWNER, 579420.

FOR Railway Frontage and Factory Sites see PERKINS, 1031 East 6th St.

## INCOME PROPERTY—For Sale

FOR SALE—WILSHIRE CORNER.
INCOME $4320.
4-family flat building, 5 large rooms each. Wonderfully attractive, well-built, happy tenants, walk all on ceased, all electric, wall to wall carpets, Wilshire district, west of Western ave. Built by owner for a home not to sell. A large corner lot, corner drive. This is one of the best buys we have. Price $52,000, ½ cash.

Call
Balcom, Lacey & Williams,
Wilshire 1-1-1-1.
Eve. 6th and Oxford, 549238.
Evenings 538613.

THIS INCOME PROPERTY WILL MAKE YOU INDEPENDENT.
$18,000,
$9000 CASH.
We have been very fortunate in securing this exceptional bargain in a 4-family flat — 3 rooms and bath each — on GRAND BLVD. Figure it out for your self. Payable with safety. Property in good condition throughout and well rented. Close to new improvements and within walking distance of Broadway cars. Let us convince you concerning a profit of from $30,000 to $50,000 within a few months.

HAYWARD & McCARTNEY,
REALTORS,
OPEN SUNDAY.
142 S. Broad Blvd. 1510 S. Grand Blvd. Glen. 1062. Fitz 1158.

BUNGALOW COURT. INCOME $1,200. We have a special price on this beautiful court of 6 units, 3 rooms and bath each, 1 bedroom, Murphy bed, built-in buffet, pedestal lavatory, fine tile bathroom, hot water heat, all conveniences are beautifully and artistically arranged for small family of adults. Built in refrigerators. Tiled entrance and bathroom floors. Tiled baths. Floor furnaces. 6 garages with concrete floors and bathroom. Just west of Western ave. This court shows an exceptionally high return on investment, and $20,000 cash will handle. See Mr. Walla.
BALCOM & CO.
Western ave. at 10th st.
766-681.

$7500 CASH. INCOME $3000
5-flat frame, 1½ years old. Splendid condition. Ideally situated with 4 really beautiful rooms and bath, 240 ft. lot and 2-car garage. Owner now in the East and will leave instructions to sell at once. WILL SACRIFICE THE PROPERTY FOR $18,500, BUT YOU WILL HAVE TO ACT AT ONCE. See MR. DARRELL, or MR. EDWARDS, with KELLS & GRANT, Wil. 5874. KELLS & GRANT, 549608.
Wilshire blvd. at Western ave.

DOUBLE BUNGALOW
UNDERPRICED
Wilshire High-class location, west of Vermont ave. Home cannot be duplicated for $10,500. Lot, worth $2,500. Can build four flats in rear of lot. Demand for flats in this district is very great. Owner will cause this bungalow to increase in value. This buy will make a lot of money for you. See E. E. EVANS, 501 No. Western Ave.
HOLLY 2342—Evenings call 73715.

WEST ADAMS DISTRICT
3 flats of 5 rooms.
Rent, $75 per month.
Income 15%.
An exceptionally well-built flat, which can be handled with small cash payment.
Call Mr. Gibson, Wilshire 6423.

W. H. REED CO.
"Wilshire Branch"
1000 Wilshire Blvd.

HERE'S A BARGAIN
IF YOU HAVE $25,000 CASH
HIGH CLASS HOLLYWOOD COURTS
BLOCK NORTH HOLLYWOOD HIGH.
INCOME $15,000 PER YEAR.
TOTAL PRICE $37,000.
SHOWN BY APPOINTMENT ONLY.
MR. MARTIN, 57468.
SUNDAY, MERRICK & RUDDICK, 0681 Hollywood Blvd.

FLATS—SACRIFICE
FURNISHED—ONLY $25,500
$7000 Cash.
Corner Lot.
1 block from Hollywood Blvd.
Close in location.
Modern 5-room flats.
Income $270. Price $17,500. Terms can be arranged. Call MR. CLARK.

$7000
FLAT AND FURNITURE
SACRIFICE.
Situated close to Vermont, near rail and yellow cars. 10 units at $50 per month, 10-year lease. Gross income $600 monthly. Clean and modern. Very best of furniture. A real bargain at this price. Call MR. EDMUNDS.

$10,000
WILSHIRE STUCCO FLAT.
Near Western.
New and modern, each flat having 4 large rooms, bath, etc. Must sell. Bargain at this price. Very reasonable terms. Call MR. EDMUNDS.

45-ROOM
WESTLAKE APARTMENT-HOUSE.
Near 7th and Bixel, 24 singles. Price $30,000. $20,000 cash will handle. Call MR. EDMUNDS.

$30,000 BANDBOX.
8-UNIT FLAT BUILDING.
2-story, brick construction.
Modern every respect.
In very fine residential section, near car, school and stores. Six flats of 5 rooms each, 1 of 4 and 1 of 7, finished in solid Mahogany and ivory. Let 73x108. 8 garages and lockers. This is an exceptionally fine property, and will not run 10% on your investment. Give us an opportunity to show you. Call MR. DIXON.

$25,500
STUCCO 4-FLAT.
5 Rooms Each.
In fine neighborhood, on wide, paved street, near Pico. 5 large rooms; 2 bedrooms. Annual income $3840. Price $25,500. Terms can be arranged. Call MR. BEATON.

$21,000
WESTLAKE 4-FLAT.
Furnished.
Situated just south of Westlake Park. Fine rental district. Completely furnished. Monthly income $265. Terms can be arranged. Call MR. CLARK.

6-UNIT BUNGALOW COURT.
Completely Furnished.
Close-in location. All units nicely furnished; good rental district. Monthly income $270. Price $17,500. Terms can be arranged. Call MR. CLARK.

$7000
FLAT AND FURNITURE
SACRIFICE.
Situated close to Vermont, near rail and yellow cars. 10 units at $50 per month, 10-year lease. Gross income $600 monthly. Clean and modern. Very best of furniture. A real bargain at this price. Call MR. EDMUNDS.

57-ROOM NEW
CLOSE-IN APARTMENT.
Rent $1600 monthly. Price $60,000.
Splendid permanent tenants.
3-story concrete building, 27 singles, 2 doubles. Commodious living-rooms, tile baths and dressing-rooms. Kitchens in the basement. Has many practical built-in features, including a nook in every room. New and beautiful furniture. In fact, the furnishings alone are worth the money. The average locality found in rental properties, and will increase in value in excess of $10,000. Very easy lobby; back of lobby is a beautifully panelled and carpeted, large basement with trunk rooms, janitor's quarters, etc. Very attractive terms can be arranged. The property can be delivered as a whole or in part. Let us convince you concerning a profit of from $30,000 to $50,000 within a few months.

HAYWARD & McCARTNEY,
REALTORS,
OPEN SUNDAY.
142 S. Broad Blvd. 1510 S. Grand Blvd. Glen. 1062. Fitz 1158.

BUNGALOW COURT. INCOME $1,200. We have a special price on this beautiful court of 6 units, 3 rooms and bath each, 1 bedroom, Murphy bed, built-in buffet, pedestal lavatory, fine tile bathroom, hot water heat, all conveniences are beautifully and artistically arranged for small family of adults. Built-in refrigerators. Tiled entrance and bathroom floors. Tiled baths. Floor furnaces. 6 garages with concrete floors and bathroom. Just west of Western ave. This court shows an exceptionally high return on investment, and $20,000 cash will handle. See Mr. Walla.
BALCOM & CO.
Western ave. at 10th st.
766-681.

$7500 CASH. INCOME $3000
5-flat frame, 1½ years old. Splendid condition. Ideally situated with 4 really beautiful rooms and bath, 240 ft. lot and 2-car garage. Owner now in the East and will leave instructions to sell at once. WILL SACRIFICE THE PROPERTY FOR $18,500, BUT YOU WILL HAVE TO ACT AT ONCE. See MR. DARRELL, or MR. EDWARDS, with KELLS & GRANT, Wil. 5874. KELLS & GRANT, 549608.
Wilshire blvd. at Western ave.

DOUBLE BUNGALOW
UNDERPRICED
Wilshire High-class location, west of Vermont ave. Home cannot be duplicated for $10,500. Lot, worth $2,500. Can build four flats in rear of lot. Demand for flats in this district is very great. Owner will cause this bungalow to increase in value. This buy will make a lot of money for you. See E. E. EVANS, 501 No. Western Ave.
HOLLY 2342—Evenings call 73715.

WEST ADAMS DISTRICT
3 flats of 5 rooms.
Rent, $75 per month.
Income 15%.
An exceptionally well-built flat, which can be handled with small cash payment.
Call Mr. Gibson, Wilshire 6423.

W. H. REED CO.
"Wilshire Branch"
1000 Wilshire Blvd.

HERE'S A BARGAIN
IF YOU HAVE $25,000 CASH
HIGH CLASS HOLLYWOOD COURTS
BLOCK NORTH HOLLYWOOD HIGH.
INCOME $15,000 PER YEAR.
TOTAL PRICE $37,000.
SHOWN BY APPOINTMENT ONLY.
MR. MARTIN, 57468.
SUNDAY, MERRICK & RUDDICK, 0681 Hollywood Blvd.

FLATS—SACRIFICE
FURNISHED—ONLY $25,500
$7000 Cash.
Corner Lot.
1 block from Hollywood Blvd.
Close-in location.
Modern 5-room flats.
Income $270. Price $17,500. Terms can be arranged. Call MR. CLARK.

$7000
FLAT AND FURNITURE
SACRIFICE.
Situated close to Vermont, near rail and yellow cars. 10 units at $50 per month, 10-year lease. Gross income $600 monthly. Clean and modern. Very best of furniture. A real bargain at this price. Call MR. EDMUNDS.

57-ROOM NEW
CLOSE-IN APARTMENT.
Rent $1600 monthly. Price $60,000.
Splendid permanent tenants.
3-story concrete building, 27 singles, 2 doubles. Commodious living-rooms, tile baths and dressing-rooms. Kitchens in the basement. Has many practical built-in features, including a nook in every room. New and beautiful furniture. In fact, the furnishings alone are worth the money. The average locality found in rental properties, and will increase in value in excess of $10,000. Very easy lobby; back of lobby is a beautifully panelled and carpeted, large basement with trunk rooms, janitor's quarters, etc. Very attractive terms can be arranged. The property can be delivered as a whole or in part. Let us convince you concerning a profit of from $30,000 to $50,000 within a few months.

HAYWARD & McCARTNEY,
REALTORS,
OPEN SUNDAY.
142 S. Broad Blvd. 1510 S. Grand Blvd. Glen. 1062. Fitz 1158.

DUPLEX BARGAIN—
Building Soon in Los Angeles for home and income at $17,000. Must be good, excellent location. 6 large rooms each side, bathroom, hardwood floors throughout, tiled baths, Murphy beds, garages, etc.; best of construction; fireproof; new. J. R. BANKS, 501-502, 1516 N. Vermont.

OWNER GOING EAST—PRICE $27,500. 4-family 3-room flat building and garage in the heart of Hollywood, just completed. Location unsurpassed. Income $4800 per year. Will handle with $10,000 cash or will consider good terms. Call OWNER, 49027.

ANNUITY FOR LOVED ONES—The safest way to provide a definite income for a long period of years, without sacrifice of principal, is to buy Southern California real estate. Income 12% to 20% per year on our first mortgage investments. Let us show you. Call MR. HAMILTON. Fitz 1250.

INCOME bargain, corner, south Alvarado, 2-story, 8-room house and four 4-room and bath brick flats; 2 garages. Price $26,000. Fine location. GEO. PECKHAM CO., 1101 Hibernian Bldg. 63382.

BUILD YOUR OWN INCOME PROPERTY. SAVE SPECULATOR'S PROFITS.
Ten furnish the lot or money for lot, we lend 100 per cent of cost of building. Inspire or rent unit on terms less than rental. Room 22, TIMES OFFICE.

DOUBLE bungalow, modern. Owner must raise Money; sacrificial price. Owner must raise. Double corner, on 52ds street; $2000 will handle. $700 per month. $700 E. 42ND ST.

$ OR 16 new apts. at 4172 & 4176 Frankfurt ave., leased 10 years or will sell furnished. Call between 10 & 12.

FINE corner, new income property. Price $17,000; inc. $2040 per year. RAMPART REALTY, Rampart and Temple.

MUST sacrifice income, new, 10-unit bung. court, leased 3 years. Will net 20% on money invested. 291440.

MODERN bungalow, wonderful buy, 6 large rooms, breakfast nook, tile bath, built-in features, center of Hollywood. 1206 N. RIDGEWOOD PL. Special price $11,750, with only $4000 cash. Owner is out of town and hard to reach. See JOHNNY GREEN of REALTY CO., 5746 Sunset Blvd. Holly 2842.

INCOME $320 MONTH.
PRICE $29,500.
Wonderful location. Modern front, flat, 5 rooms, tiled baths, 2 rooms' basement to rear lot. This is one of the best buys in high-class flat buildings.
HALL-DUNLAP CO.
750 S. Vermont. Wash. 449.

4-STORY brick building, white pressed brick front, 50 ft. on Main, by the 132 ft. depth. Modern, well-rented, on Main st., Ocean Park. Income, $45,000, clear and cash for I. A. Hibernian Bldg. 65392 or Pico 1420.

$22,000 BUYS this stucco flat, 4 rooms, tiled bath, shower, 2 garages and lockers; two flats furnished. Income $240 month. Pay $10,000.
HALL-DUNLAP CO.
750 S. Vermont. Wash. 449.

10-UNIT court, furnished in Hollywood; ideal location; $45,000; first mortgage $15,000; income $7500. It won't last long. Owner now in the East.
SOUTHWEST BUILDING & FINANCE CO., 601 Bank of Italy Bldg., 7th and Olive sts.

BUSINESS cor. near W. Adams, with store stock of merchandise, and 5 rooms rent; also a nice double home, on 52ds street; showing nice income. All for $14,000. 2712 S. VERMONT.

NEW FOUR-FLAT BUILDING
$1500 CASH
Balance $100 Monthly; Income $2600.
Price $17,500; inc. $2600 per year. RAMPART REALTY, Rampart and Temple.

MODERN west side, 8-story brick apartment house. Price $77,500, $37,500 cash. GREENE, 2178 S. Hill.

NEW court, finished total price 8 units, garages. Income unfurn., $2000 a year; rentals. Furnish and make real money; $20000 handles. PHONE 761-502.

FOR SALE—Sunset blvd. business frontage, 50x180, inc. 6-rm. bungalow. Price $12,000. ½ cash. WRIGHT, 518 Grant Bldg.

50x150 FT. ON 16th. Income $180 per month. Close to car line. The fast growing business district; $16,000; ½ cash. 1431 W. 16TH ST. 62907.

## INCOME PROPERTY—For Sale

BEAUTIFUL SPANISH STUCCO, HOLLYWOOD—WILSHIRE. BUNGALOW COURT. 5 UNITS of 4 ROOMS each. High, terraced corner lot. Price $27,000. $12,500 cash. Present income on present low rentals $300 month unfurnished. Would show $450 furnished. Wonderfully attractive. No concern about upkeep and depreciation. 2 garages, front garden. Ideal location, 6th St. and Santa Monica car lines in a fast growing and exclusive locality. This court was not "built to sell." It can be recognized by fascinating and many special features. Living-rooms 14x24. All selected quarter-sawed oak hardwood floors. Large arched fireplaces, time clock for lights, etc. This is the best property of its class in Los Angeles.

"Let's Talk It Over."
CLINCH & THURTLE
403 So. Western Ave.
Phone 569-548.

WILSHIRE
SUPERB SPANISH STUCCO.
$23,750. TERMS.
4-FAMILY FLAT.
INCOME OVER $3100.
This beautiful flat is ideally situated in the choice district, north of Wilshire, and in a new, near car line, and is POSITIVELY PRICED BELOW REPRODUCTION COST. Inspection will prove this TO BE A truly wonderful buy. YOU MUST ACT QUICKLY. For appointment, call SMITH.
LA MONTE & RANSOM CO.,
3751 Wilshire Blvd.
Phone 567-220

WILSHIRE DUPLEX—
TWELVE ROOMS.
$21,000.
This splendid offering is situated south of Wilshire Boulevard in the L. A. High and The New Wilton grade school district.
Every modern convenience is built into this duplex. Rooms furnished in SOLID MAHOGANY, walls finished in ivory enamel. Breakfast-rm., east front level lot. Owner lives in one half and received $100 per month on lease for other half. About half cash. Call J. C. Dare for full particulars.

CHELEW & HOIT,
WILSHIRE at HARVARD.
Wil. 4286. Wil. 4286.

12-UNIT COURT
Large suite, 4 rooms, absolutely first-class, 20-ft. opened court, beautiful landscape gardening, garages, on lot 87x185. Property furnished with the very best of everything and will show an income of $14,200 per year or less can be arranged on buildings at $9000 per year. Buildings for sale at $63,000; cash required, $21,000, balance at 7%; less and furniture, $15,000; cash required, $6000. Bldg. and furniture at $75,000, cash required, $22,000, balance at 7%. Owner on property Sunday and until 9 P.M. daily. Phone 567-982, 9029 SOUTH BERENDO.

FOR SALE—
WILSHIRE DISTRICT
PRICE GREATLY REDUCED FOR IMMEDIATE SALE, AS MUST BE SOLD.
Income from one side equals high rate of interest on entire investment.
New stucco duplex bungalow, each side consisting of large rooms, strictly modern, hardwood floors throughout. Large east front corner lot with double garage. Ideal neighborhood, only 1 block from Western avenue and electric cars.

S. M. COOPER
Owner
4415 W. 2nd st., at Western ave.
Phone Holly. 7920.

"THE WONDER COURT"
10 Units.
Rent $1,200 Month.
Newly furnished.
Corner lot, 125x132½.
Income $11,400.
Price $153,000.
Will put in finest furniture for $150,000.
And guarantee loan at $1,000.
J. M. CLOSE,
Developer and Owner
Member L. A. Realty Board
423 Hibernian Bldg.
Phone 697-39—Evenings
Ask for Mr. Moss or Mr. Close.

$12,000
5-ROOM DUPLEX
HOUSE
Just west of Western near car stops. Extra large lot, 50x150, with paved street, east side of main, living room and kitchen downstairs, 2 bedrooms and bath upstairs. Such locations combined with the attractive home and income are rarely for sale. Half cash will handle. See Mr. Boyer.
BURTON & CO.
Western at 10th st.
766-681.

ATTENTION, SPECULATORS!
$18,000 WILL HANDLE THIS ONE.
BALANCE YOUR OWN TERMS.
MUST BE SOLD AT ONCE. CLOSE-IN APARTMENT-HOUSE. Consisting of 10 complete apartments and 1 Hollywood floors throughout, tile baths and sinks, gas radiator; equipped with Hoyt instantaneous automatic hot water heaters; laundry trays, built-in beds and built-in features. Located just south of 6th st., on high ground; within 5 to 10 minutes' distance of the shopping district. This property will show better than 50% on investment. PHONE 63580 and I will tell you more about it.

IN THE SWITZERLAND OF AMERICA MODERN TWO-STORY BUNGALOW COURT, PRICED RIGHT. A REAL SACRIFICE.

In the most beautiful part of Hollywood. Completely furnished. 10-unit court of 4 rooms each. Price $37,500. Income $3600 yr. Built by day labor by Lots are cheaper than rent bought by owner at lowest possible price. Terms. Location is perfect. MR. WRIGHT or MR. RADBURN, 1 PHOENIX CO., 213 S. Western. Wil. 4473.

BEAUTIFUL HOLLYWOOD NEW CEMENT DOUBLE BUNGALOW, 5 rooms each side. Income $150 per month. West of Vermont Ave., near Hollywood Branch of University of California, very desirable locality. Tile bath and sink. Hardwood floors throughout. Lot 50x135. Beautiful lawn, double garage. Price $12,500. Terms. Owner will finance. Call at property, 1710 South Burnside or phone 567-092.

H. HYDE, JR.
300 Bonbright Bldg. Western Ave.

BUYERS' ATTENTION!
Let me show you how you can at least double your investment within a year by the use of your personal representative. Success to make you a profit on your investment you make. An interview will prove profitable to you. Rest of refer. Write me at F, box 458, TIMES BRANCH.

BEAUTIFUL, NEW FLAT.
CLOSE TO 3RD STREET CAR.
One of those well-built flat buildings; high lot, west of Vermont. Three 4-room and one 2-room apt. Walnut finish. Everything of the best. Rented and income demonstrated is all. Priced right. Sure to sell. BRADBURN & RUDDICK, WRIGHT, J. R. ALTHOUSE CO. 313 S. Western. Wil. 4473.

BEST BUY ON PICO STREET.
ONLY $40,000.
Wonderful 4-flat building and duplex home, 4 rooms each; garages and 2 lockers. Lot 50 x 150. For particulars, C. C. TATUM, Realtor.
Main 3300. 636 Mer. Nat. Bk. Bldg.

FOR A few days. A beautiful 4-family flat, stucco, Spanish design, single entrance. Cannot be told from a private residence. Beautiful lawn and shrubbery. Located on So. Harvard, near Wilshire. Satisfactory terms. Price right at $38,000. Apply 515 SO. WESTERN AVE.

WONDERFUL INCOME—
6-unit bungalow court, income $260 per month. $13,000. Terms. 2424 W. WASHINGTON (rear house).

$12,000—NEW DOUBLE, 1 block Wilshire Blvd. Large rooms; $4500 cash. 568553.

## INCOME PROPERTY—For Sale

STUCCO DUPLEX DE LUXE.
INCOME $1000.
$22,000.
Wonderful 65x150 ft. lot on close-in high ground with attractive neighborhood. Rear of car service. Stone schools, churches, etc. Its really wonderful home. Large reception hall in each flat. Full tiled baths with recessed showers and pedestal lavatory.
Interior finish is of the period type, walls are canvased and hand decorated and with the Italian tile mantel, beautiful floors and windows give an atmosphere of the highest refinement.
The building is new, has a Chrysler garage, beautiful lawn and shrubs and truly a wonderful home and income buy. See MR. DARRELL or MR. EDWARDS, Wil. 165 or eve. Wil. 5874.
KELLS & GRANT.
Wil. 165. 549608.
Wilshire blvd. at Western ave.

7-UNIT bungalow court, near Vermont. $23,000. Income $2475. Cash $10,000.

4-flat near 9th & Hoover. Worth $28,000. Fine buy. $21,000.

4 5-r. flats, near Adams. Down $7000. Fine location. $19,800.

4-r. Dbl. bungalow, Lafayette Square $11,250. Down $4500. Rent for $65.

5-r. bungalow, Plymouth Ave. $12,000. This is an elegant buy.
2207 W. PICO. 557-345.

BIG STEAL.
Five-room 6-family flat. Tile bath and sink. Auto heater. Expensive fixtures. 4 garages. Large rooms. Large closets. Nearly new. Stucco. Stucco. Very attractive. 1 block to U.C.S.B. Fine view. Income $280 per mo. Price $22,000. Cash $10,500. $900, terms. Rent buy in Los Angeles.
CASH CHAPMAN REALTY CO.
4400 Melrose ave. Ph. 2956822.

SEVENTH ST. CORNER, AT BERENDO.
ST. FRANCIS TEA ROOM, ONE BLOCK FROM AMBASSADOR, HEART OF WILSHIRE DISTRICT. Lot, 137½x165. 15 rooms, 2 bathrooms, 9 baths. Can be leased for $6000 per month. Call MARION JR. EXCLUSIVE AGENT, 502 Pine Insurance Bldg. Main 3337.

FOR SALE
66 ROOMS
$20,000 DOWN.
Owner must sell new apartment house, beautifully furnished in high-rent district, for immediate sale. $20,000 under value. No agents, please. Address G, box 536, TIMES BRANCH.

INCOME $6060 YEAR
Price $23,500. Beautiful 4-family stucco flats, 2 rooms each; tile baths and sinks. 2 fine front rooms. Located close to Sunset Blvd. in Hollywood. Call at 1153 N. ELMO or call MR. CARDWELL.

Pico 4574. 903 Jr. Orpheum Bldg.

FINEST DUPLEX IN WILSHIRE
FOR THE MONEY.
ONLY $16,500
INCOME, $2400 PER MONTH.
NEAR 23D AND NORTON
PHONE 47496. MR. MARTIN.

LOT WORTH $9000
BEAUTIFUL 4-flat building; 4 rooms each. Garage for each flat. Price right. $13,000 cash required. Balance arranged. C. M. Stanb, with
C. C. TATUM, Realtor,
Main 3300. 636 Mer. Nat. Bk. Bldg.

$8000
DOUBLE BUNGALOW,
4 rooms, breakfast, tiled baths, hardwood and vail bed. Income $120. Pay $4000 cash.
HALL-DUNLAP CO.
750 S. Vermont. Wash. 449.

DEAL WITH OWNER.
A REAL BARGAIN.
NEW STUCCO BUNGALOW COURT, 5 units, INCOME $2100 per month. Price $24,000. Will handle. In choice WILSHIRE DISTRICT.
BROWN & CO.,
315-316 Security Bldg. 67625.

HAVE YOU $5000 CASH?
BEST DOUBLE IN CITY.
Located on Wilshire and Santa Monica Blvd. Positively the best yet. Price $25,000. For particulars Ph. DEAN S. BEDILION, Fitz 1548.

INCOME BARGAIN
BUNGALOW COURT, 5 UNITS
PRICED AT $18,000. Terms.
Inc. 6%. Alley.
All rented.
REISS & REDGROVE, 301 Mason Bldg.

BIGGEST bargain on Main st., 3-story modern brick building, lot 50x140. Income $15,000 a year. Price $100,000. Call for full particulars and appointment. Owner, 1101 Hibernian Bldg. 63382 or Pico 1420.

16-UNIT court, 100x150 ft. lot; completely furnished, near Occidental College; floors throughout; income $2400 per month; 18% on total amount. Price $22,000. Cash $12,000. Phone 12811 for appointment.

FOR SALE—Two-flat bldg. on cor. of Fifth Ave. north of Pico, showing good income and in fine condition. Price $8,500. Terms. $2,150, special bargain for cash. Main 3022. 1208 S. HILL ST.

NOW BUILDING one of the best double bungalows in town, 4 rms. each side, with beautiful tile baths, etc. All for $11,000. Close to Lafayette Park. All for $11,000. 1700. 1708 SHOWKAR, 350 S. Bonnart. Phone 538-010.

BARGAIN—New stucco double bungalow, $4500. Hardwood floors throughout. Hardwood floors throughout, tile sink, bath, double garage. Terms. Price $4500. 1714-16 W. 9TH ST. 54434.

FOR SALE—Western ave. business frontage, improved with 2 stores, 50x100. Price $17,500. Terms. WRIGHT, 518 Grant Bldg.

100% ON 187. 38-unit bung. court, 5c. car. Lot 180x200. Price $40,000. $10,000 cash. 6% 5541. 720 L. A. STOCK EXCHANGE BLDG.

BY OWNER—Two beautiful, small, double bungalows, 5 rooms each side. Lot 100x180. Room for four more units. Income $1,000 per month. Price $16,000. WILA 4307.

4-UNIT court, high-class stucco bungalow court, furn. $20,000; stucco bungalow, furn. $6,000; terms. LEVITT & COOPER, Main 3333. 607 Merchants Nat. Bank Bldg.

6328 Santa Barbara ave. $12,000.

$210—BIG INCOME—$210.
2 very good double bungalows, on 1 lot. 4375 MONETA.

WESTLAKE, WONDERFUL VIEW APARTMENT SITE ..... 100x180
EXCELLENT TERMS. PHONE 594403.

NEW stucco dbl. bung., 4 rms. side, $7500, CO., 720 S. 8TH ST. Phone 594561.

50-RM. apt. bldg. and furniture, must sell quick, 1315 W. 10TH ST. 62442.

NEW bungalow, 2070 9TH AVE. Must sell; going east. Ph. 587021. Owner.

## SUBURBAN PROPERTY—For Sale

ON SAN FERNANDO BLVD.
2 Acres—5-Room Stone Bungalow
Equipment for 800 hens. Lights, gas, water. Well worth $9000. Owner will sacrifice for $6500. Easy terms.

FOOTHILL RANCH—16 ACRES
Rest Garden Soil. 6 Acres Peaches, 4 acres walnuts, 5-room house. Large barn. This is the best bargain known to us in this valley. Only $10,000.

1 Acre right in Burbank. New 5-room modern bungalow, 4 blocks from center of city. Only $5000.

THE FRANK MELINS CO.,
151 W. San Fernando.
Burbank

FOR SALE—
ACREAGE FOR POULTRY RANCHES
We specialize in laying out modern, scientific poultry ranches for beginners. We have resided in this dist. for 13 yrs. and have expert advice and service at your command.
Our 100-acre tract was part of the famous "Lucky" Baldwin Rancho Santa Anita. In it are included paved streets, gas, water, elec., shade trees and all delivery service. Close to car line, schools, stores, etc. Drop in and discuss your plans with us. We also have some places already improved. We are owners.
SCHWARZKOPF REALTY CO.
225 W. 7th St. Story Bldg.
Member L. A. Realty Board. 64099.

A REAL MONEY MAKER.
5 fine lots across street from a thriving town close to fine schools, 2 lumberyards, only 1 hour from Hollywood and 1 hour from Los Angeles, garage, 50 fine bearing fruit trees, alfalfa and some walnuts. Ideal location now being subdivided at $1,250 to $1,500 per acre.
The price on this is only $8200, ½ cash. You better step on it as this will sell quickly.
C. C. ALBRIGHT CO.
252 N. Western ave. Holly 625.

500 ACRES, dandy ranch, in frostless belt, 100 acres good citrus fruit land, with running water, only 25 miles from San Diego. Will take difference in Los Angeles income bungalow or business lot. RALPH CALLAHAN, 1250 3RD AVE.

IN FLINTRIDGE.
New six-room house, lawn, shrubs, fruit trees, gas, furnace; all modern improvements. Large lot. Beautiful location. Easy terms to responsible buyer. COLO. ELMO at Sixth. MR. CARDWELL.

FOR SALE—7½x270-ft. lots on new street, close to car line. Small homes and poultry ranches. Only $1000 each. Terms. CHAPMAN ACRES TRACT OFFICE.
Drive and East Pasadena cars. Take Monterey car to Mendelihda Sta.

5% OR 5 acres unimproved in Arcadia, close property in good location and subdivision. For particulars or appointment address R. M. BELLOWS, box 591, Arcadia.

PRE-OPENING SALE—
Acres $750 to $900, easy terms. Prices to be raised when all improvements are in. GILMORE BLDG. 2nd and Hope sts. 12016.

MUST SELL!
Furnished brick bungalow, Rosewood Park, between Redondo and Santa Monica. 1321 CLIFFORD AVE., Redondo.

VERY fine lemon and apricot orchard, full bearing, 20 acres, close to L.A. Price $250 per acre. Will divide. GRAHAM, 915 S. Figueroa. Wood 811.

FOR SALE—$9000, 75 Monterey Road, South Pasadena, 4 lots, 10-room house, 3 baths, hardwood floors, $2000 down, bal. easy terms. GARVANZA 2704.

SEE OUR WONDERFUL OFFERING.
SUNNY SLOPE ACRES.
Under City Lots and Lands.
STODDER & CLEMENTS.

TEHACHAPI VALLEY.
Irrigated and farm lands, $15 ac. up. Some trades. R. 192.

## Inglewood

½ ACRE, 8-rm. house, fireplace, built-ins. Lots of fruit, flowers, garden. Chicken house, garage, ½ blk. to car and blvd. $4200, $1000 cash. 1 MONTANA, L. A.

BY OWNER—Half acre, partly improved, Inglewood Acres. I. P. SANCROFT, 1851 E. 2ND ST.

## Lankershim

MAGEE & SON, REALTORS.
RESIDENCE LOTS A SPECIALTY.
$7550—DANDY HOME PLACE, lot 99x630. 6-room house, all improvements, chicken houses, vegetables, fruit trees. Also other tracts, unimproved. Save money. WM. BAIER, 12427 Oxford, Whitsell, Lankershim.

## San Fernando

RANCH—3 ACRES NEAR THE TOWN OF SAN FERNANDO, INCLUDING SEVERAL BUILDINGS, $4000; TERMS. GEORGE PECKHAM CO., 1101 HIBERNIAN BLDG., 8TH AND HILL STS.

## Sierre Madre

HOME and income. Well located, unusual house, large rooms, porches, rear cottage, $5750. Terms. Phone OWN. 960-J.

## South Pasadena

$9000 BUYS fine home on Monterey Road. 8 rooms, reception hall, living-room, gas furnace, separate laundry, tiled bath, tiled sink, garage, patio, Terms, room. shrubs. Fit. 3311687. Terms.

## Van Nuys

FOR SALE—Highly improved 2½-acre chicken ranch on Sherman way, hwy. Exclusive Agents.
A. A. KUNERT.
208 Sherman Way. Van Nuys. Ph. 122.W.

## BEACH PROPERTY—For Sale

"SEA ROCK COTTAGE."
CARMEL-BY-THE-SEA.
Charming artistic stone house, beautifully furnished, commanding studio, living room, 2 bedrooms, baths, kitchen, glass sun and bricked patio. Fountain and shadow pool. Ideal for artist or writer desiring quiet and low cost. Reasonable. Address H. M. FITZ-GERALD, 1227 Victoria ave., L. A. Phone 72002.

VENICE PROPERTY on one of tremendous advance. Lots are cheaper than rent in California. Small payment down, $10 per month, will buy one. Opt. in ground floor. Call to-day.
ALBRIGHT COMPANY,
1119 Crocker Bldg. Ground Floor, corner Clubhouse Ave. Phone 10487.

## Ralbon

CHOICE BEACH LOTS
at Ralbon Palisades. Overlooking Bay through subdivision. Ocean boulevard runs through property. Lots $185 to $250 per month. THE SIMS-GUDDUY CO., Ralbon Bldg., City. 829-259.

## Hermosa Beach

FOR SALE, RENT & EXCHANGE—Income Property, Business Houses, Vacant Lots.
60 Pier Ave., Hermosa. Phone 408

TO LET—For real estate and rentals, see THOROUGHGOOD, 1144 Hermosa ave.

FOR best buys in Hermosa Beach see
BEACH REALTY CO., 825 Hermosa ave.

WILL buy or sell lots back of Hermosa. Advance Lands Co., 718 STORY. 69874.

## Venice and Ocean Park

FOR SALE—7-room house, partly furnished. Further information, CALL 72274.

## HARBOR PROPERTY—For Sale

### Wilmington

WILMINGTON business men, throw must sell this week. Fine lot, 115x180, in the 1700 blk. Opposite city. This is a snap. This ad or the agents' office, no use. We had better hurry. Price and terms right. See JOHN, TIMES OFFICE. Long Beach.

## COUNTRY PROPERTY—For Sale

FINE 10-acre bearing orange grove, new 5-room modern bungalow with garage, chicken houses, barn, pure water, garage, poultry house for 500 hens, all other improvements; beautiful scenic surroundings; only $14,500. Cash required, $4500, balance on easy terms. All restrictions. Pacific Finance Building, Los Angeles.

20-ACRE irrigated vineyard in one of our famous grape districts in southern California; will divide into ten 10-acre vineyards to suit purchaser. Beautiful scenic surroundings, just off state paved highway. Most ideal 10-acre tracts extending for 2 years period. For all particulars call or write FONTANA FARMS CO., 406 Pacific Finance Building, Los Angeles.

30-ACRE dairy and fruit ranch, 2 miles from Azusa, the year round; 40 acres fenced hog tight; good well, rich soil, shade trees. Price $30,000. Will divide. Give acre. Will divide. Give
GEO. C. PECKHAM CO., 1101 Hibernian Bldg. 63382 or Pico 1420.

FOR SALE—10 acres full-bearing Philip cling peaches; modern 4-room bungalow, newly furnished; good barn, outbuildings, newly painted; 2 acres alfalfa; all implements, chickens, abundance of clean water. Price $20,000, $2500 cash, balance $1000 annually at 7%. 4 miles from Azusa. Inquire on property or to Park Ranch, R.F.D. 7.

TEN ACRES FOR $750, ONLY $50 DOWN, $10 a month. 40 acres, planted to almond and fruit, in this district; wonderful climate and scenery. All for one $1000. W. G. HEDFIELD, 813 Grant Bldg., Los Angeles.

SACRIFICE
40 acres, located in good country town. Fine irrigating plant of artesian water. McCONVILLE, 6008 York Blvd. Gue 139.

## REAL ESTATE—
### For Sale—
#### Miscellaneous

10-ACRE RANCH—East Whittier, La Habra District. 58 acres in Valencias, oranges, practically all in full bearing.

35 acres suitable for planting to oranges, lemons or avocados.

Plenty water, crop never damaged by frost. Fine residence, oversized trees. Only 25 miles from Los Angeles by boulevard. This kind of ranch is very seldom offered for sale. Graves in this district are nearly all held around $300 per acre. Owner has been called East and will consider good sale; could lend in part payment. Price $300,000.

37 acres bearing budded walnuts. Can put in this grove clear and some cash for city or suburban income property.

12 acres 9-year budded walnuts, good grove, 5-room dwelling. Price $60,000. Will assume city loan.

One acre with modern 5-room bungalow at La Crescenta, equipped for chickens. Fine location. Price $7500. Want bungalow in town. Will assume.

EDWIN G. HART,
727-731 Van Nuys Bldg. MAIN 3000.

EXCHANGES ANYWHERE.
E. G. Wenzlaff, 622 Laughlin Bldg. 1330

#### Houses.

WANTED—A house, 6 rooms or more, on one floor. Cash waiting. Unreasonable prices not wanted. WEST 1025.

WANT TO TRADE—Seattle home and lot for L. A. bungalow or lot. 157-59 S87-80th

#### Lots.

TRADE large corner Fair Oaks near 9th car, in Pasadena, $7500, want Ch. lots or trust deeds to value $4500. P. 612 E. Ith. Sierra 505570.

#### Income Property

FOR EXCHANGE—WILSHIRE DISTRICT. INCOME $4470 YEARLY.

Absolutely high-class. Never 4-5-room flats. A REAL BUILDING. Finest in real bungalow and ivory. Tile bath, dealboards, mantels, showers, garage, etc. Mr. AMBASSADOR HOTEL. Price $35,000. Consider all clear city. $10,000 cash, bal. mtg. Owner 624 CIT. NAT. BANK BLDG. 821728

FINEST INCOME PROPERTY.
HOLLYWOOD.
VALUE $175,000.
PAGE 1295.

WANT BUSINESS PROPERTY.
PHONE 57400—MR. MARTIN.
SUNDAY, MERRICK & BUDDICK.
6081 HOLLYWOOD BLVD.

HOLLYWOOD COURT.
$60,000.

8 UNITS, STUCCO. 100-FOOT FRONTAGE BLOCK FROM ROSLYN WOOD BLVD. CONSIDER GOOD RESIDENCE TO $25,000 OR SUBURBAN. PHONE 57400. MR. MARTIN. 6081 HOLLYWOOD BLVD.

WE have one of the finest apartment houses in Salt Lake City worth $100,000 and fruit ranch in Oregon worth $75,000 will trade either or both on well located apartment house in Los Angeles or will assume and pay cash difference. ROBERT MARSH CO., Marsh-Strong Bldg. Phone 24121. See Mr. Barnes.

3-STORY bldg., frame, 21-r., 5 2-r. apts., 5 single rooms; lot 30x150; income $3600. Part cash. Will exchange for or other income. Has $10,000 cash to trade. C. A. INV. CO., 308 W. 3d.

OWNERS, or agents, we have from a client $50 to hundred-thousand-dollar income property for Northern or Eastern property. N. C. RAMAGE, 911 7th st. San Diego.

HOLLYWOOD FLAT.
$30,000. INCOME $240.
CONSIDER RESIDENCE TO $15,000 OR SUBURBAN. PHONE 57400. MARTIN. 6081 HOLLYWOOD BLVD.

WANTED—To purchase 6 to 12-unit bungalow court, located 5 to 10 years under way or Hollywood way. JOSEPH R. SCHILLER, 847-849 Van Nuys Bldg. Price $30, 000.

FOR EXCHANGE—Furnished apartment house, $216,000. Mortgage $82,000, 6 per cent. Want clear lease, value $65,000 or will consider other property for equity. See MR. HALL, 204 Bryson Bldg.

BRAND-new 6-unit stucco court, very attractive. Price $30,000; mtg. $15,000 at 6 per cent. 4300 Hooper Ave. ANGELUS REALTY CO., 1127 S. Hope.

WILL TAKE $15,000 clear home on lot on class zone 4-flat bldg., balance cash. Address G, box 426, TIMES BRANCH.

FOR EXCHANGE—Beautiful new duplex, 5 large rooms each side, well located. Want flat 15M. Must be A-1 and good location. P. F. GROVER, 1240 Cent. Bldg.

INCOME for sacrifice. Specialized 12 flats, 2 stores, 2 garages. Price $60,000. EARLE W. MAGEE, 436 Security Bldg. 61949.

MR. Owners and Agts in the steel city of Pittsburgh. What have you to offer? Must be desirable. Address G, box 426, TIMES BRANCH.

FOR EXCHANGE—In heart of Redlands business property. H. LEONARD, Redlands Hotel, Redlands.

WILL take clear $15,000 house and cash for beautiful 4-flat bldg. Address G, box 426, TIMES BRANCH.

FOR EXCHANGE—Apartment house, Glendale. Want country property. MR. SANDERS, 816 Bryson Bldg.

#### Beaches and Harbor Property.

FOR EXCHANGE—Equity in 5-rm. modern bungalow, Redondo Beach, for lot or what have you? 6142 S. HARVARD BLVD.

#### Country Property

AGENTS' ATTENTION!
FOR EXCHANGE—COUNTRY PROPERTY.
$15,000 to Altadena, one-block west of Fair Oaks Ave., one-half block north of Foothill Boulevard. Beautiful property with magnificent view. PRICE $15,000. Will exchange for clear or clear for furnished house and lot. Must have at least three bedrooms, in South Pasadena, North Wilshire district. Don't consider anything under property worth $12,000 and in a high-class location. Apply to MINER & CO., 620 S. Spring street. Phone 58478. Main 8276.

FOR EXCHANGE—1000-acre stock and grain ranch in Northern California. Highly improved. Equipped with tractor implements, truck and tractor. Cash or part. Want Southern California C. C. HARKNESS, 1212 Citizens Nat. Bank Bldg. 621 Van Nuys Bldg. Phone 821602.

FOR EXCHANGE—What have you to offer? 160 A. 6 miles from Ontario, 4 miles from El Centro? If A is in grapes or grapefruit, trade will be in type of property. C. A. ARMSTRONG, 1212 E. Colorado.

MODERN two-story house on business lot in San Fernando Valley close to Los Angeles. Will sell or exchange for equity in country or western property. MARTHA Phelps-Smith, Carthay Circle Theatre Bldg.

WILL trade 160 acres of fine citrus land in Riverside County, Cal., for income property in Los Angeles. What have you? 313 Douglas Bldg. Main 1811.

TRADE for house or equity, 150 acres improved valley ranch for L. A. property. Address G, box 426, TIMES BRANCH.

FOR EXCHANGE—Weekly Improved Corona Valley ranch for L. A. property. 1127 E. 57th st.

FOR EXCHANGE—1 section of school land, south. Want lot west. 1151 SANTEE St.

## TO LOAN—
### Money
#### Real Estate Improvements.

TO MONEY TO
IN ANY AMOUNTS
FOR
CONSTRUCTION PURPOSES,
BROKEN, COUNTRY, APTS.
HOMES AND OWNERS KNOW.

Any individual, bank, or loan association, Chamber of Commerce, Merchants' Association, Realtors' Board, etc., desiring to have your work in loaning money on real estate, call or write us.

Attorney in fact for your work in loaning money on real estate.

CONSULT OUR ATTORNEY
ON ANY LEGAL QUESTIONS.

We Are Ready.

TO LOAN—
$10,000 to any borrower.
$5000 to any borrower.
$2500 to any borrower.
$1000 to any borrower.
$500 to any borrower.
$250 to any borrower.
$100 to any borrower.
$50 to any borrower.
$25 to any borrower.
$10 to any borrower.
$5 to any borrower.
$1 to any borrower.
$0.50 to any borrower.
$0.25 to any borrower.
$0.10 to any borrower.
$0.05 to any borrower.
$0.01 to any borrower.
J. A. PATTEE, 208 S. Hill. 6466.

TO LOAN—
$10,000 to $50,000 on business property. Will advance $20 to $50 per month to pay rent. Will take 5 to 10 years' lease. Will consider any kind of business. Address G, box 426, TIMES BRANCH.

TO LOAN—
$10,000 to $100

BUSINESS CHANCES—
Of Many Kinds

Business—Classified

RESTAURANT.
Oh, boy! 14th corner. Always busy; very low rent and good lease. Price $1500; by $1100, terms. Don't judge this place by the price. It's worth more than—
See TUTTLE, with
MIDDLETON, CROMPTON CONTR.
Phone 748888. 308 W. Pico St.

RESTAURANT doing good bus. 17 chairs, 4 tables. 2 yrs. lease. 4596 S. 10TH ST.

SHOE STORE—Buy sale or exchange. Stock and fixtures. Invoice about $15,000 at reduced prices. Five-year lease. A chance in downtown location at only $250 month. Owner old and wishes to retire. Will add $6000 cash, and accept $10,000 on good flat or store property. See Mr. Cohen.
AVERILL-WHITMOUTH CO., INC.
736 S. Olive st., Realtors. Bdwy. 5042.

BEER shop, Goodyear; living-room, store, for business. Rent $60. Will give trial. 2728 SANTA MONICA BLVD. nr. Vine.

SHOE shop at invoice, good location, nearly new fixtures. 1248 S. MAIN. 56160?

SOFT drinks, lunch & supplies. Closing out $250; bus. Price $1000. $15 st. 57.

TAILORING business and dressing rooms for sale. Will sacrifice. 1544 W. VERNON AVE. Ver. 5000.

TEA ROOM.
SMALL DOWNTOWN TEA ROOM, PATRONAGE $45 YEARLY. OTHER BUSINESS DEMANDS SACRIFICE FOR $1000 cash. See MR. LEWIS, agent, HARRY J. WICKLER CO., 619 Crocker Bldg. 60681.

TEA ROOM and cafe, lease in heart of the business district. Will sacrifice for $1000 cash; attractive lease. Doing a big business. Owner will remain to teach buyer and introduce trade. Price right for quick sale. Call 428 BROADWAY, Rm. 420.

THEATER—New, one, $500; wonderful loc. location; no comp. 5608 HOLLYWOOD BLVD.

BUSINESS CHANCES—
Wanted

PHONE 12127 OR PICO 6768.
WE WILL CALL ON YOU.
SERVICE! ACTION! RESULTS!
All kinds businesses sold, partners procured, financial cost. By our modern methods. Why not call at our office and let's talk it over; no obligation. Whether small or large to receive our prompt and courteous attention. No "red tape." We do the selling. All buyers' names carried by us. ATLAS CO., 806 Pacific Southwest Bldg., 420 S. Hartford, L. A., and 25 Locust Ave., Long Beach.

SOLD IN 5 DAYS.
IF YOU WANT QUICK ACTION
CALL UP
WE HAVE CASH BUYERS FOR ALL
KINDS OF BUSINESSES.
Write, phone or call and any responsible firm will call and explain why we can handle your sale.
INVESTMENT AND FINANCE CORPORATION,
927-928 CONSOLIDATED BUILDING.
6696.

SOLD IN 5 HOURS—
IF YOUR PRICE IS RIGHT. WILL PAY CASH FOR YOUR BUSINESS OR FIXTURES, OR WILL SELL FOR YOU.
AUCTION.
GEO. FISCHER, AUCTIONEER,
600 CTY. NAT. BANK BLDG. PIC. 6696.

WANTED—
We can open to handle several Ma[illegible] (kind) or manufacturing proposition. We have the men with the money. We do not solicit agencies.
W. L. MATTHAT & CO.,
403 THE Commerce Bldg. Has a buying KIND MAN WHO HAS SOMETHING to invest in a good reliable business with plenty of security where he will have active part that anything trivial. Address C, box 414, TIMES BRANCH.

HAVE $1000 first payment. Want grocery with living-room. Address F, box 118, TIMES OFFICE.

REAL ESTATE OFFICE—Will advertise in Realty Board ads and weekly $1000 sales. Will sacrifice $400. 6627 HOLLYWOOD BLVD. HOLLY. 6627.

MIDDLE-AGED man would like to get into business with an old established firm. Address B, box 118, TIMES OFFICE.

SAFE, used for grocery stock, etc. CALHOUN CO., Auctioneers, 836-838.

SLOT machines for sale or exchange for Mills, Jennings or Caille. 1000 E. 4TH ST.

Wanted to rent or lease, old stables, 1200 DORAN, 2728 S. Main.

LEGAL NOTICES—
Bids, Proposals

I WILL not be responsible for any debts contracted by any person other than myself. ISRAEL GROSS, of Gross & Mogilner.

TOO LATE—
To Classify

MUST RAISE CASH QUICKLY.
Must sacrifice my beautiful apartment house, 20 modern rooms, rented by month; $1000 cash will handle. Owner, 1000 S. OLIVE, APT. 10.

LOST—Last Friday, Rubber Ring, 14-k. Ruby, White Gold and Pearls. Reward. Mrs. Ruth Finck, 1010 S. ALVARADO. Ph. 10[illegible] R. EXTENSION.

WANTED—Old white gold diamond bridge work, small family. Will pay cash. Send price and description. DR. 1203 S. W. ANDREWS PLACE.

CHAIR stand in Broad Daily, Spring[illegible] in[illegible] Call[illegible] Bdwy. 5[illegible] after 6 p.m. Home by[illegible] 3033 W. PICO.

WANTED—LOBSTER DINNER. THE PLAIN DEALER. Phone Ardmore 251.

Ninety-Eight Out of Every Hundred Women

who have tried Lydia E. Pinkham's Vegetable Compound for ailments peculiar to their sex, have been benefited by it. What a marvelous record for any medicine to hold! Over 50,000 women replied to a questionnaire recently sent out by the Lydia E. Pinkham Medicine Co. of Lynn, Mass., 98 per cent of whom definitely stated that they had been benefited or restored to health by this old-fashioned root and herb medicine. This is a most wonderful record for efficiency, and should induce every woman who suffers from any ailment peculiar to her sex to give it a fair trial.—[Advertisement.

HOTEL ASTOR
Times Square New York
In the public rooms of the Astor you are in touch with the brilliant panorama of New York life; in your own room you enjoy the comfort and seclusion of the ideal home.
To have stayed at the ASTOR is to have lived in NEW YORK.
F. A. MUSCHENHEIM

TIMES WANT ADS
A minimum of cost
With maximum of results.

Opportunity
used to be said to come but once in a lifetime, but the "Business Chance" Column of THE TIMES reveals new opportunities every day.

TIMES WANT ADS
Dollars in service for pennies in cost.

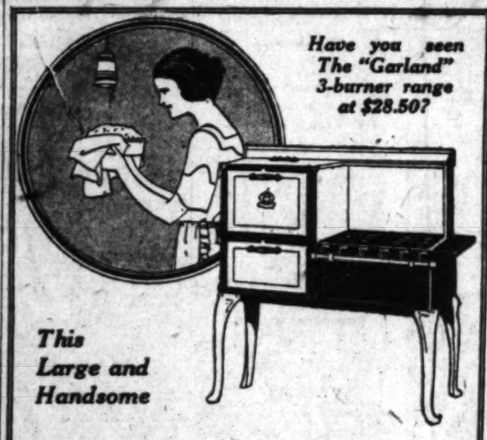

Have you seen The "Garland" 3-burner range at $28.50?

This Large and Handsome

Garland Gas Range

$85.00

First Payment of

$10.00

Delivers It to Your Home

A large size range of semi-porcelain, with four burners, white porcelain legs, door panels, splasher, tray and top. Nickel trimmed.

$2.00 a week after first payment.

No Charge for Connection Inside the City Limits

COLYEAR'S
"Where Bargains Reign"
507-509-511 SOUTH MAIN STREET
Near Fifth and Main Streets

Men's Strap Watch
$30.00

FEAGANS & Co. offer this as a typical example of the many exceptional values offered here, in moderately priced watches for men and for women.

It is a 15 Jewel Waltham—the popular cushion shape—sterling silver case—Priced $30.00.

A Men's 17 Jewel Waltham Pocket watch in 25 year gold filled case is priced $32.50.

Correct time at noon daily, direct from Mare Island Observatory. At your left—just inside the door

FEAGANS & Co.
Famous for Diamonds
216 WEST FIFTH STREET
ALEXANDRIA HOTEL BUILDING

Genuine BAYER ASPIRIN

SAY "BAYER" when you buy Aspirin

Unless you see the name "Bayer" on package or on tablets you are not getting the genuine Bayer product prescribed by physicians over twenty-two years and proved safe by millions for colds, headache, toothache, earache, neuralgia, lumbago, rheumatism, neuritis, and for pain in general. Accept only "Bayer" package which contains proper directions. Handy boxes of twelve tablets cost few cents. Druggists also sell bottles of 24 and 100. Aspirin is the trade mark of Bayer Manufacture of Monoaceticacidester of Salicylicacid.—[Advertisement.

## DRUG STORE ROBBED BY PAIR OF BANDITS

MAN IN CHARGE KNOCKED UNCONSCIOUS WITH LARGE BOTTLE

Two holdup men entered a drug store at 207 North Spring street last night, robbed the cash register of $25 and knocked Louis Poudje, who was alone at the time, unconscious with a large bottle.

Poudje was taken to the Receiving Hospital where he was found to have suffered a severe scalp wound.

According to the story told police by Poudje after the men had robbed the cash register one of the men asked him to turn his back. As he did one of the men hit him on the head.

## Boys Pelt Train; Passenger's Eye is Severely Cut

Emil Plantico of Los Angeles, a passenger on Southern Pacific train No. 2, leaving here at 4 p.m., yesterday, was the victim of an accident caused by a group of Mexican boys at Walnut, a station eight miles west of Pomona.

The boys threw a number of rocks at the passing train and one crashed through the window where Plantico was sitting. The shattered glass flew into his face, badly injuring his left eye. The man was taken from the train at Pomona and to the hospital there. Surgeons removed fourteen tiny particles of glass from the eye and have some small hope of preventing blindness. The man suffered other cuts and abrasions.

## DIFFICULT RAIL BRIDGE FINISHED

*Ninety-Foot Project Spans Finegold Creek*

*Girders Put Together Fifteen Miles From Viaduct*

*Transportation Job Said to Establish Record*

FRESNO, May 1.—An unusually difficult piece of construction work has been completed by the Minarets and Western Railroad, in the placing of a steel bridge with a ninety-foot span over Finegold Creek.

The giant girders were put together fifteen miles from the site of the bridge. Difficulties of transportation caused a delay of six days in completion of the job. The span is built of girders ninety feet long and nine feet high. It was moved on car wheels from Mile 3, near Friant, where it was assembled, over the railroad to a point near the creek, then was taken forward over false work and lowered on jacks.

According to officials of the company, a bridge so large has never before been placed in this manner.

The Minarets and Western line is about fifty miles long and is being built to haul logs from Central Camp, in the high mountains, to the mill at the Sugar Pine Lumber Company at Pinedale, seven miles north of Fresno. Construction of the line is to be completed early in the summer.

### MAY NOT BE HANGED

The life of Maure Parisi, Fresno murderer, sentenced to be hanged at San Quentin June 29, may be saved through the efforts of the Italian consul at San Francisco. Acting for the consul, Adolphus B. Bianchi was in Fresno yesterday interviewing lawyers and others to obtain recommendations that the Governor commute Parisi's sentence to life imprisonment.

Parisi was convicted of shooting Felix Paladino to death in the Fresno subway May 17, 1919. His case was appealed to the State Supreme Court without benefit for the defendant.

### OBSERVE MAY DAY

Schools throughout Fresno county are participating this week in a series of May-Day programs.

Piedra, Oakhurst and Pine Grove children participated yesterday in a spring community play arranged for Frankwood School. Riverdale High School had its play today, the feature being a pageant representative of the season, written by Miss Ebby C. Greer, English teacher, and enacted by the girls' physical education class. Athletic events followed the production.

Play days for the Sanger, Clovis, Easton and Reedley High School districts will be observed Friday.

Schools in the Fresno district will unite in a play day at Roeding Park on the 10th inst. In Selma on the same date a fashion show will be given by the domestic art class of the high school. Kerman and the Central Union High School district will have their celebrations on the 11th inst., and Fowler and Parlier on the 12th inst.

### TWO HOMES BURN

Two residences and their contents were destroyed with a loss of $3000 yesterday, when an oil stove in the home of R. A. Crouch, Sonnett street west of Roeding Park, became overheated and set fire to a wall. A strong wind carried the flames to the residence of E. R. Allsop, adjoining. The houses were outside the city limits, but the fire department organized a bucket brigade in an effort to save them. Both places were owned by Mr. Allen.

### EXTEND TROLLEY LINE

Service on the new McKenzie-avenue extension of the Fresno Traction Company's lines is to begin Thursday. Residents of Arlington Heights district, whom the line will serve, will celebrate tomorrow to mark the coming of the street cars.

## IRRIGATION BILL STIRS VALLEY IRE

*Measure Asserted to Throw Water Districts in Control of Political Groups*

[EXCLUSIVE DISPATCH]

EL CENTRO, May 1.—Considerable protest is being stirred up against the bill introduced in the Legislature by Assemblyman George H. Davis of Imperial county providing for the election of irrigation district directors at large. This is known as Assembly Bill No. 595 and it has brought down on the head of the Assemblyman the wrath of the present Imperial Irrigation District directors, the Associated Chambers of Commerce and members of the farm bureau. Other organizations are being coaxed to make known their objections to the bill.

Irrigation district directors are now elected to represent the districts corresponding to those of County Supervisors. Assemblyman Davis claims for the bill that if made into a law it will make for efficiency in irrigation districts by choosing the best five men in the district who can get results. He argues that each director now is a leader in his own district and five such local leaders do not coordinate into an effective body suitable for the annual handling of millions of dollars of the public money.

Opponents of the bill are arguing that its adoption will result in placing the irrigation districts deeper into political control by making it possible to elect all five directors from one city or section of a district. They say that the Davis bill is undoubtedly aimed at several of the present directors of Imperial Irrigation District, as it is believed they might not be elected, if compelled to go before the entire electorate of the district. A suggestion has been made to Assemblyman Davis that he amend the bill to provide for the nomination of each of the five directors by his respective district.

## WIDOW OF HOTEL MAN SUCCUMBS

*Mrs. Susanna Van Nuys Was Prominent Socially for Many Years in State*

Mrs. Susanna Hill Van Nuys, 76 years of age, widow of the late I. N. Van Nuys, millionaire hotel man and capitalist of this city, died yesterday at the home of her son, J. Benton Van Nuys, 257 South Lorraine Boulevard.

She had been prominent socially in Los Angeles for many years, and was well known throughout the State. Mrs. Van Nuys fell heir to one-half of the Van Nuys estate upon the death of her husband, the other half going to the three children of the family.

She leaves one son, J. Benton Van Nuys, and two daughters, Mrs. Richard J. Schwappe and Mrs. James R. Page, all of this city. Her son is now en route to this city and will arrive today at noon. He has been upon a trip to Europe.

The body was taken to the George A. Fitch undertaking parlors. Funeral arrangements will be announced later.

## Prize Student Orchestra to Play on Radio

[EXCLUSIVE DISPATCH]

ORANGE, May 1.—The Orange High School orchestra numbering forty pieces, winner of the Orange county musical contest last year, has been invited to play at the annual meeting of the Shakespeare Club of Southern California which will be held in the Los Angeles Philharmonic Auditorium next Friday.

In addition to playing during the presentation of "As You Like It," by the club, the orchestra will play for KHJ The Times Radio broadcasting station during the noon hour.

Elated over the honor bestowed upon the student musicians, Percy Richards, musical instructor at the local institution, has been busy rehearsing the numbers which are to be played at the two places.

## BODY OF MAN FOUND BY SMALL CHILDREN

SUICIDE THEORY ADVANCED; GUN STILL CLUTCHED IN VICTIM'S HAND

A man who has been identified by the police of Riverside as John Kromer, 53 years of age, of 135 North Daly street, Los Angeles, was found dead in a secluded spot in Fairmount Park, at Riverside yesterday afternoon.

Death was caused by a bullet wound self-inflicted, police report. The body was found by two small boys who immediately gave the alarm. In the opinion of the officers the man had been dead since sometime Monday afternoon.

Still gripped in the man's right hand was a .38-caliber automatic pistol. On his person was found $73 and a check for $400 made in favor of Claude Black and signed J. Kromer. The check was drawn on the Citizens' National Bank of Corona.

A note found in the check book read:

"John Black's brother, of Hollywood, was the cause of it all. You will find my papers and clothes at 135 Daly street. Please see that I am buried at Wood Cemetery, Uniontown, O."

The body has been removed to the undertaking establishment of Amsteutz, Glenn & Preston, Riverside, where it will be held pending action of the Coroner.

## DIES FROM INJURIES INFLICTED BY HORSES

Found unconscious in a stable of the Crescent Creamery Company, apparently suffering from having been kicked and trampled by horses, Hardy McClanahan, 428 West Sixty-sixth street, died last night at the Golden State Hospital. He never regained consciousness from the time he was found until his death four hours later. McClanahan was employed by the creamery company.

The body was taken to W. A. Brown, undertakers, and is being held pending funeral arrangements.

## JESS LOOKS GOOD IN THE PICTURES

One of the interesting short subjects on the program at the California Theater this week is that showing Jess Willard, former heavyweight champion of the world at his training quarters in the East, preparing for his milk fund fight at the Yankee Stadium with Floyd Johnson. Those who have doubted the big fellow's ability to get in condition to do battle in the ring and prove his right to a return match with Dempsey will get the surprise of their life for Jess says he is fit to battle, and really looks it.

### "As Clean as a Snake"

No creature in nature is more scrupulously clean than the snake. Captive specimens soon die if kept in unwholesome conditions. This shedding of the skin is a natural provision to rid the entire integument of any soiling that might accidentally take place during the serpent's careful mode of life. But it is rarely that one ever observes a wild serpent that does not look as clean as if attired in new silk or velvet, as the case may be, according to the kind of snake. Those with smooth scales have a silky luster, while species with keeled scales as a rule look like velvet. There is no slime in the make-up of any member of the serpent tribe.—[Exchange.

### Takes Over Water Plant

[EXCLUSIVE DISPATCH]

VENTURA, May 1.—The city of Ventura today launched on its first experiment in municipal ownership. It has taken over the water plant from the Southern California Edison Company. Edgar Orton has been named field superintendent.

HAPPY—
We'll Say So!

We've Sold $1,254,150 Worth of Lots in 33 Days in
GREATER GOODYEAR PARK
And Since Oct. 1, We've Sold
$4,104,150 Worth of Lots
In Goodyear Park and Greater Goodyear Park
Over 300 Homes, Stores, Etc., Now Being Built
THAT'S ACTION!

There never was such a sales record made before in the city's history. There probably won't be again after GREATER GOODYEAR PARK IS GONE, for probably never again will such a combination of reasons—reasons that are facts, not "air castles"—be presented to a building public.

$7,000,000 worth of factories going in just across Florence avenue.

Work on the $1,250,000 J. C. Fremont school to start in July just across South Park avenue.

South Park avenue, Greater Goodyear Park's western boundary, NOW being paved with concrete southward toward the Harbor.

Central avenue, its east boundary, NOW being surveyed for extension to the Harbor.

Florence avenue and Manchester avenue, two of the city's seven east-to-west crosstown boulevards, bounding tract on north and south.

Home Sites $950 up
Business Sites $1300 up
Small payment down; balance easy terms. 5% off for half cash. Perpetual race restrictions; reasonable building restrictions. Improvements paid for.

Carline scheduled for extension south on Central avenue to 77th street.

Register at Tract For FREE HOME

Notice!
Two miles of business frontage on Central, Manchester, South Park and Nadeau avenues.

DeWitt-Blair Realty Co.
604 Union Bank Bldg.
Ph. 294-593, 298-788, 291-527, So. 927J

"it pays 5 ways"

CASH INCOME for You and Yours when most needed

SICKNESS
$200 a month TO YOU in event of house - confining illness.

ACCIDENT
$200 a month TO YOU while disabled.

PERMANENT DISABILITY
$200 a month TO YOU for one year, and $100 a month thereafter for life. Dependency is prevented.

OLD AGE
A substantial monthly income TO YOU after age 60, as long as you live. Only 1 per cent of men at this age are self-supporting; 97 per cent dependent.

DEATH
$100 a month to your Beneficiary during life, and $10,000 extra should death be accidental.

Assets $73,000,000 — 53 Years Old
PACIFIC MUTUAL LIFE
523 S. Olive St. LOS ANGELES Phone 4000
Please send book describing your new 3-way policy.
Name
No. Street Town
Occupation
Date of Birth—Month Day Year
119-Times-5-2-23

Let us send you a booklet about this exclusive 3-way policy
Clip and Mail This Coupon Today!
The low cost will surprise you

Add to Your Income By Home Agriculture

A little spare time will convert that back yard of yours into a miniature fruit orchard, a vegetable garden or a money-making chicken ranch. You'll enjoy the hints and helps published in the FARM AND TRACTOR MAGAZINE of the LOS ANGELES SUNDAY TIMES.

THURSDAY MORNI

# CAL
# Seve
FIVE PASS
BELIEV
UNDER

[BY A.
SALT LAKE CITY,
sengers and two trainmen
ver and Rio Grande passen
Woodside, Utah, according
patcher's office of the railro

# REPUTATION
# OF AMERICA
# IS AT STAK

BY EDWARD G. LOWRY
[BY CABLE—EXCLUSIVE DISPATCH.]
[Copyright, 1923, Public Ledger.]

ANGORA, April 25 (Delayed.)—The Chester project, as the Ame[rican] railway concession is kno[wn] throughout Anatolia, has a larg[e] significance and importance th[an] any other matter now pending [in] the Near East. The Turks lit[tle] more weight and meaning to [it] than to the elections, or even [to] a peace settlement at Lausann[e]. Indirectly, and to a certain degr[ee] the immediate political fortun[es] of the Kemalist group are bou[nd] up in that concession.

The project was put throu[gh] the Assembly in the face of pow[er]ful foreign opposition and prop[a]ganda. Angora is full of stories [of] large sums spent in bribes which did not attempt to verify. Bu[t] the propaganda was unconcealed. Pamphlets urging reasons again[st] the granting of the concessio[n] were sent to each member of th[e] Assembly and diverse other meth[o]ds were employed. The govern[ment] and the Prime Minister, tak[ing] an active part on the floor o[f] the chamber, put the projec[t] through finally by steam rolle[r] tactics.

The deep interest of the Kemal[ists] arises from the promises they made to the people to build rail[roads] and to open up the interio[r] of the country to communicatio[n] and trade. Turkey suffers almos[t] as much as Russia from the lac[k] of interior communication and transportation facilities. The wagon roads, where they exist, ar[e] bad, and the available transport i[s] poor and slow.

The imagination of the country has been kindled and enthused by the prospect of a railway system that will enable them to move their products and to travel from one part of the country to another.

The Kemalists made a strong play for the farmer vote, for Turkey is almost entirely an agricultural and pastoral country. The chief reason inducing the Angora government to give the railway concession to the Americans was its belief that political exploitation would not follow the investments.

Kemal and other important members of the government told me that they had observed that the

(Continued on Second Page)

# CLEVELAND R

*All-American Jury, Out T[wenty] Returns Verdict of*

[EXCLUSIVE

ST. JOSEPH (Mich.) May 2.—[St]ate prosecutors had told a Berrie[n] Charles E. Ruthenberg to "preserve of God's green earth," the jury of [12] of the peace, two oil salesmen and [a] a verdict of guilty of criminal syndi[cal]ism.

Judge Charles White deferred sentence until June 4, pending appeal of the case. Under the Michigan law, the sentence may be for any term up to ten years, a $5000 fine or both.

### THREE BALLOTS

The decision came on the third ballot. On the first two the balloting was nine to three for conviction. The three were satisfied that the Bridgeman (Mich.) red convention last summer was opposed to the national government, but were not satisfied that Ruthenberg himself had advocated the violent overthrow of the government charged by the State.

After two ballots they listened for an hour to the nine who were convinced by the State and then cast their ballots for a verdict of guilty.

The verdict assured a retrial of William Z. Foster, the defendant in the first of the red trials. The